

Legend

Application Site



**LCH Planning and Development  
Consultants Limited**

Figure 1 : Location Plan

*(For reference only. Not to scale.)*

Section 16 Application for Proposed Temporary Eating Place at Demarcation District No. 80 Lot No. 37 (Part) for a period of 3 Years

*(Source: HK GEODATA STORE, HKSAR Government)*

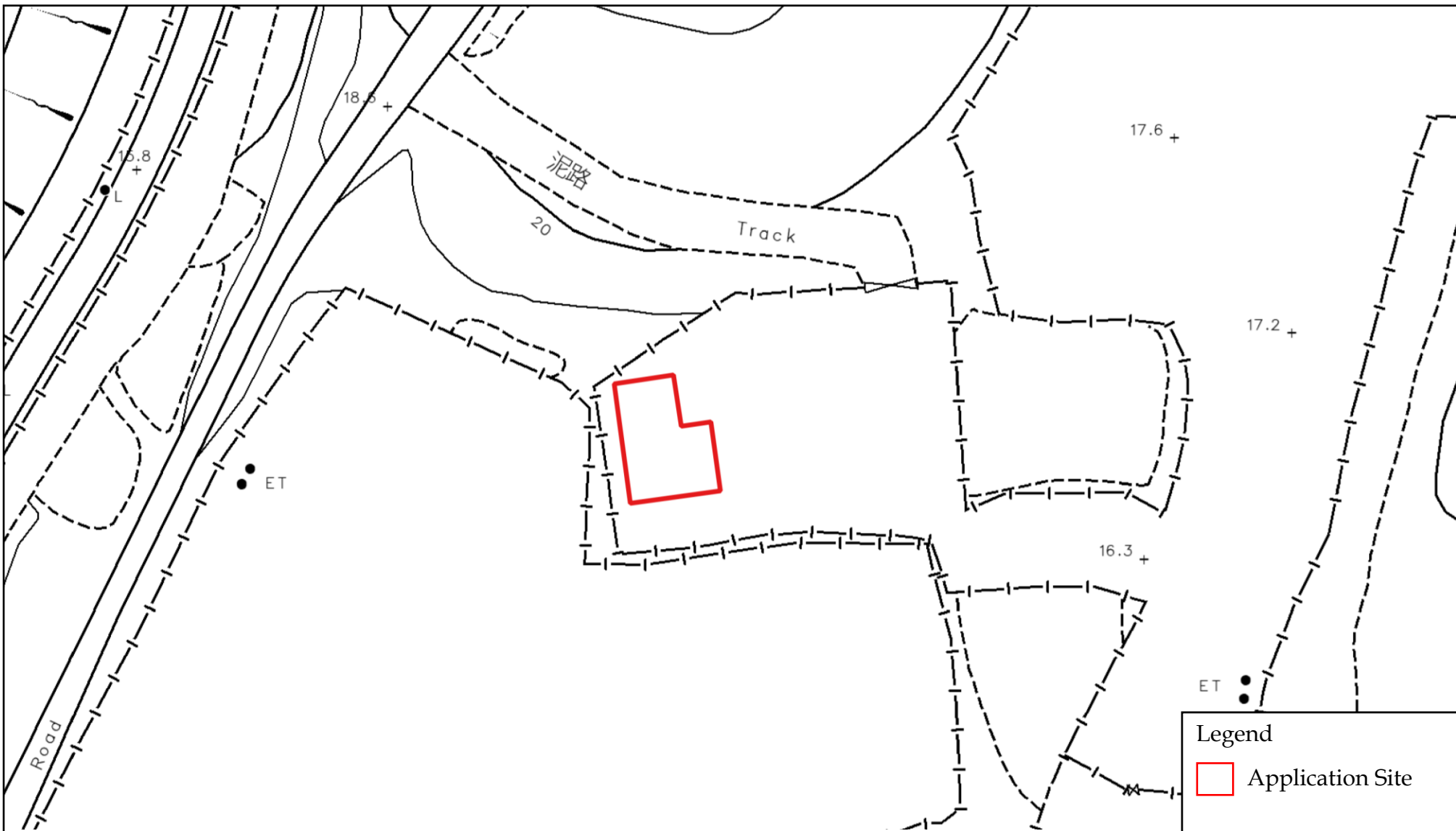

**LCH Planning and Development  
Consultants Limited**

**Figure 2 : Site Plan**

*(For reference only. Not to scale.)*

Section 16 Application for Proposed Temporary Eating Place at  
Demarcation District No. 80 Lot No. 37 (Part) for a period of 3 Years

*(Source: HK GEODATA STORE, HKSAR Government)*

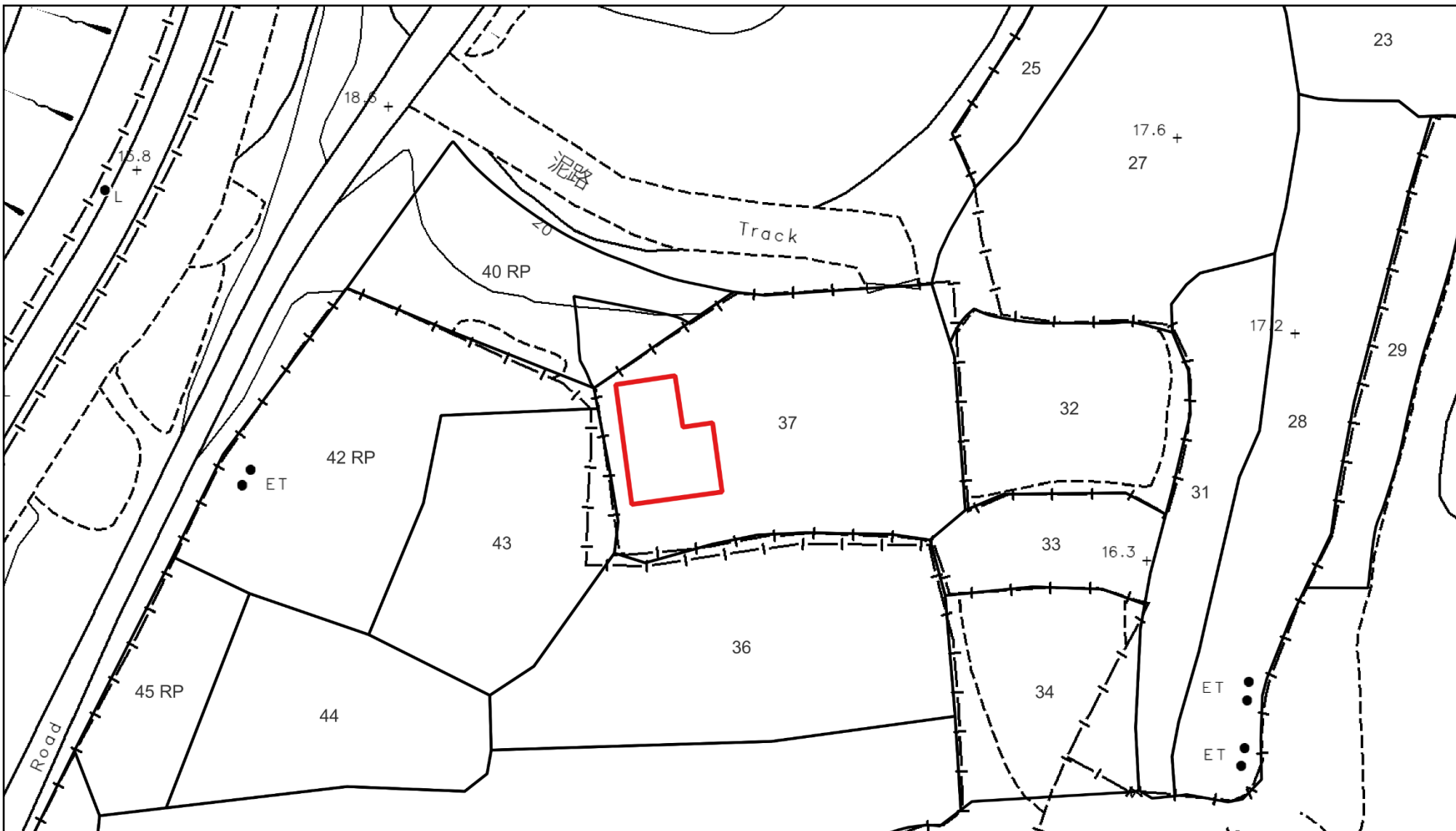

**LCH Planning and Development  
Consultants Limited**

Section 16 Application for Proposed Temporary Eating Place at  
Demarcation District No. 80 Lot No. 37 (Part) for a period of 3 Years

Figure 3 : Land Status

*(For reference only. Not to scale.)*

*(Source: HK GEODATA STORE, HKSAR Government)*

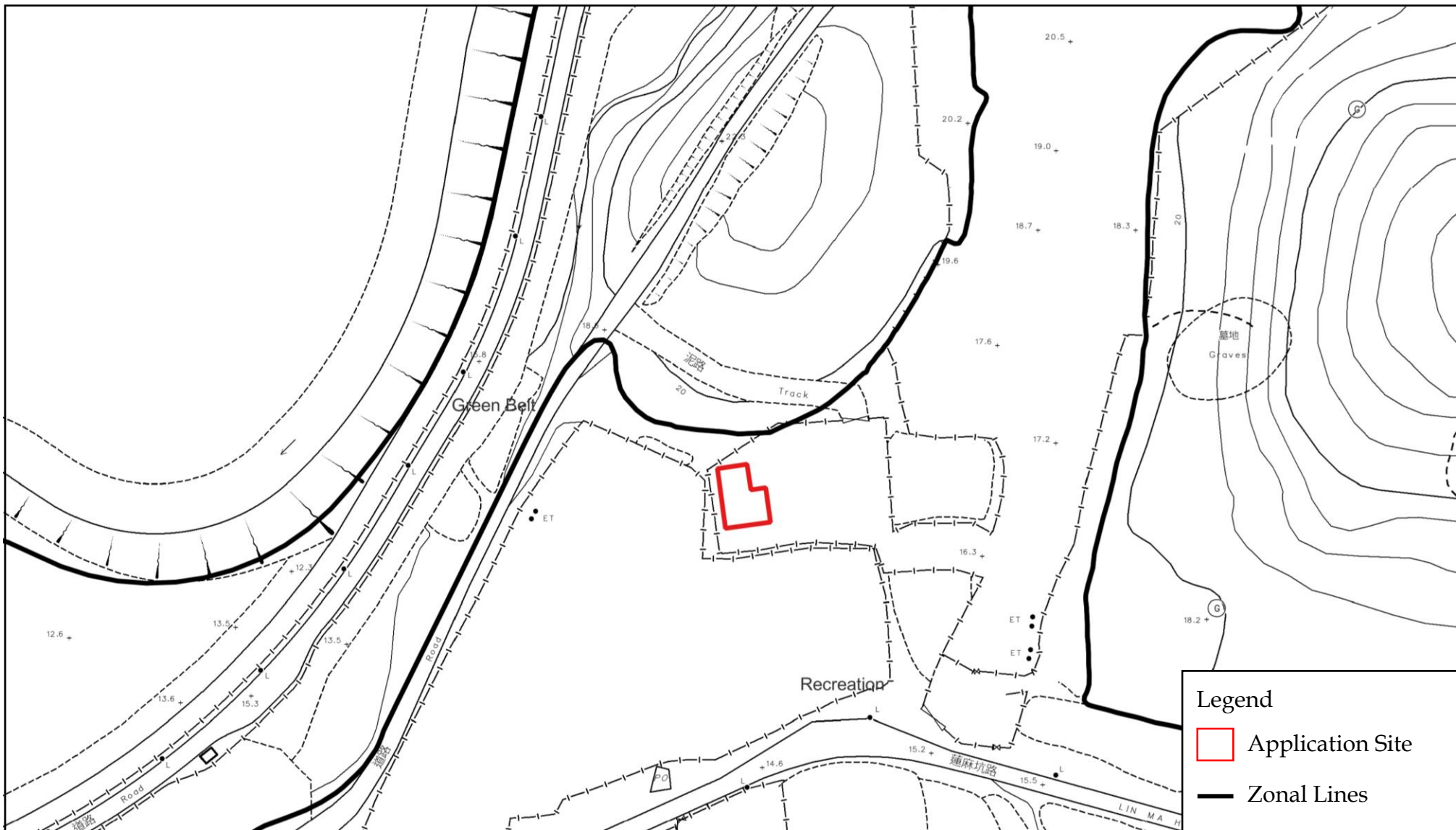

**LCH Planning and Development  
Consultants Limited**

Figure 4 : Extract of OZP

(For reference only. Not to scale.)

Section 16 Application for Proposed Temporary Eating Place at  
Demarcation District No. 80 Lot No. 37 (Part) for a period of 3 Years

(Source: HK GEODATA STORE & Town Planning Board, HKSAR Government)

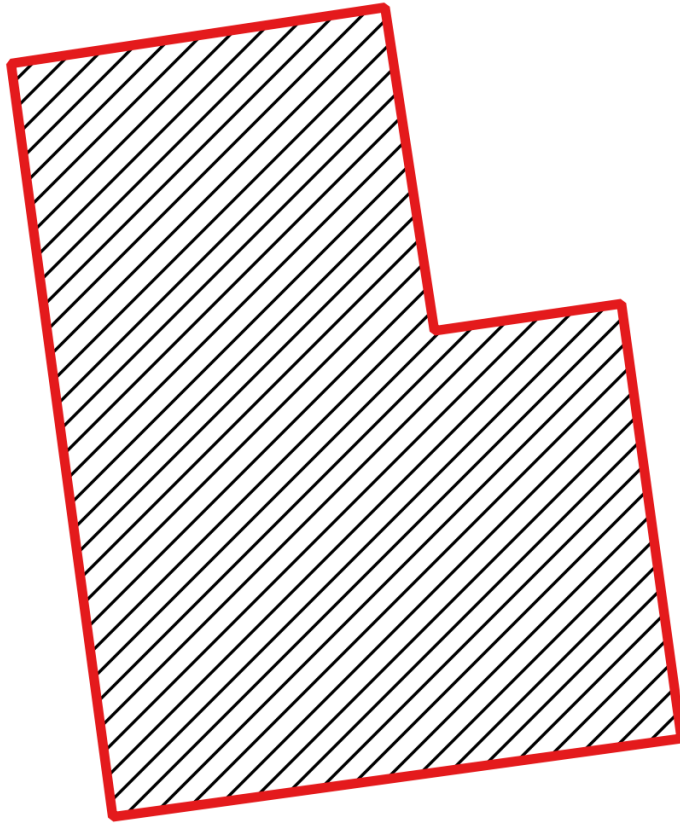

<u>Storey</u>	<u>Area (sq.m.)</u>	<u>Proposed Usage</u>
1	93	Eating Place

*Note: Structure with a height of about 3.5 m*

Total Site Area: About 93 sq.m.  
Covered Area: About 93 sq.m.

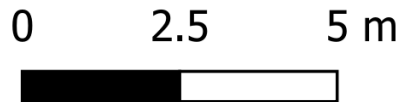

Legend

 Application Site



**LCH Planning and Development  
Consultants Limited**

Section 16 Application for Proposed Temporary Eating Place at  
Demarcation District No. 80 Lot No. 37 (Part) for a period of 3 Years

Figure 5 : Indicative Layout Plan

*(For reference only. Not to scale.)*

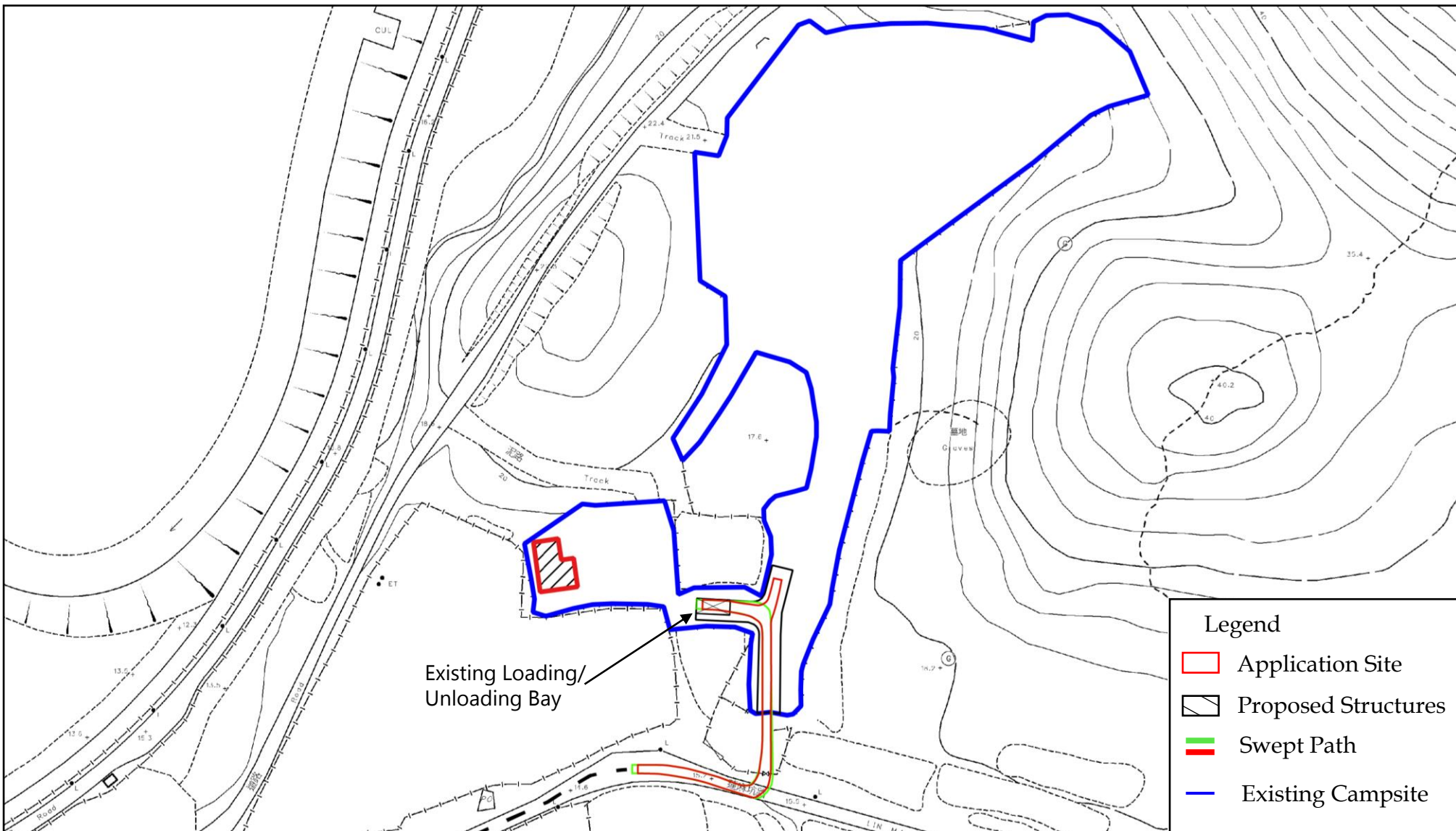

- Legend**
- Application Site
  - Proposed Structures
  - Swept Path
  - Existing Campsite



**LCH Planning and Development  
Consultants Limited**

**Figure 6 : Swept Path Analysis**

*(For reference only. Not to scale.)*

Section 16 Application for Proposed Temporary Eating Place at Demarcation District No. 80 Lot No. 37 (Part) for a period of 3 Years

*(Source: HK GEODATA STORE, HKSAR Government)*