

APPENDIX 1

**Extract of Approved Ping Che and Ta Kwu Leng Outline
Zoning (OZP) Plan No. S/NE-TKL/14 dated 12.3.2010
and its Relevant Notes**

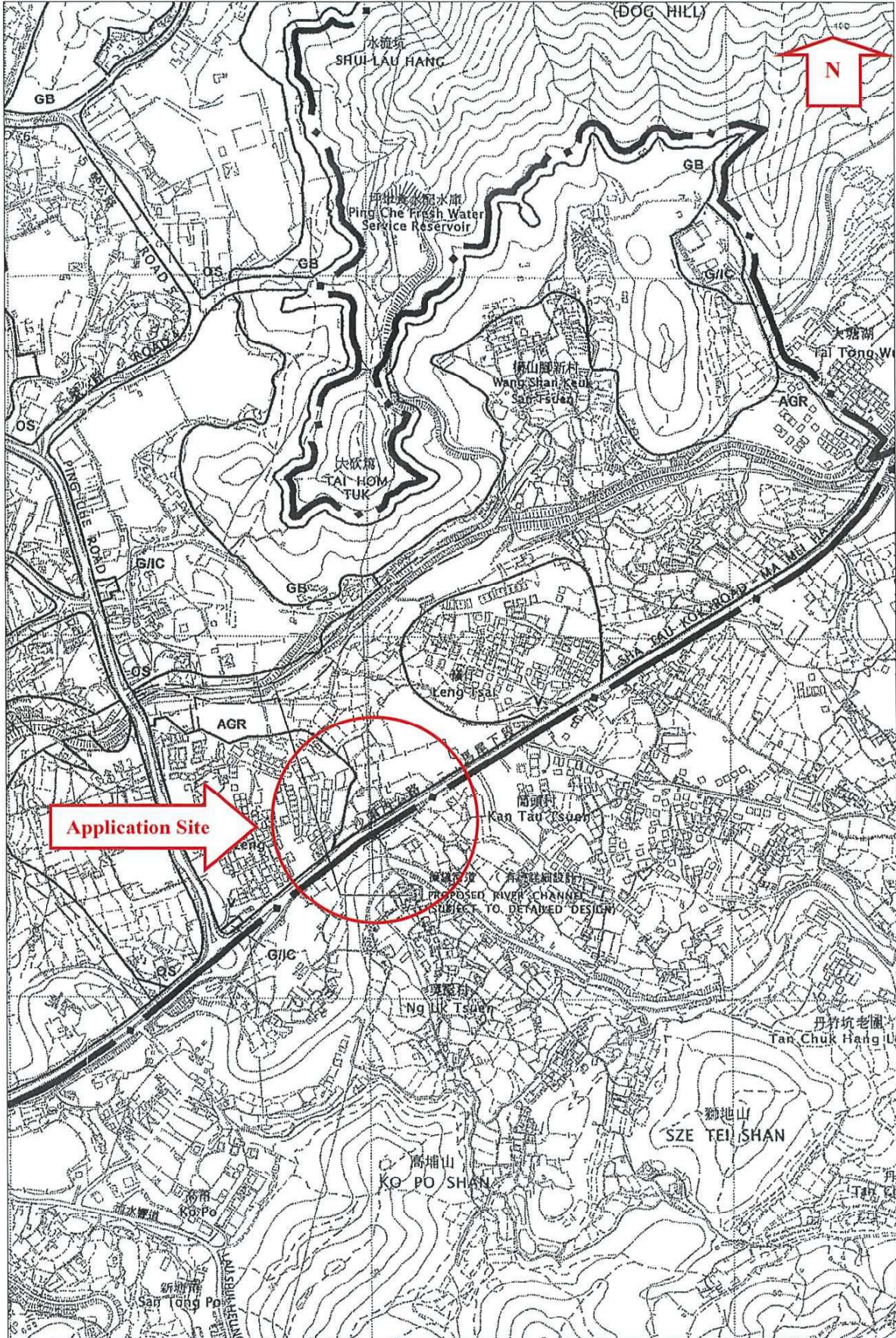

AGRICULTURE

Column 1 Uses always permitted	Column 2 Uses that may be permitted with or without conditions on application to the Town Planning Board
Agricultural Use Government Use (Police Reporting Centre only) On-Farm Domestic Structure Public Convenience Religious Institution (Ancestral Hall only) Rural Committee/Village Office	Animal Boarding Establishment Barbecue Spot Burial Ground Field Study/Education/Visitor Centre Government Refuse Collection Point Government Use (not elsewhere specified) House (New Territories Exempted House only, other than rebuilding of New Territories Exempted House or replacement of existing domestic building by New Territories Exempted House permitted under the covering Notes) Picnic Area Place of Recreation, Sports or Culture (Horse Riding School, Hobby Farm, Fishing Ground only) Public Utility Installation Religious Institution (not elsewhere specified) School Utility Installation for Private Project

Planning Intention

This zone is intended primarily to retain and safeguard good quality agricultural land/farm/fish ponds for agricultural purposes. It is also intended to retain fallow arable land with good potential for rehabilitation for cultivation and other agricultural purposes.

Remarks

- (a) Any filling of pond, including that to effect a change of use to any of those specified in Columns 1 and 2 above or the uses or developments always permitted under the covering Notes (except public works co-ordinated or implemented by Government, and maintenance, repair or rebuilding works), shall not be undertaken or continued on or after the date of the first publication in the Gazette of the notice of the interim development permission area plan without the permission from the Town Planning Board under section 16 of the Town Planning Ordinance.

(Please see next page)

AGRICULTURE (Cont'd)

Remarks (Cont'd)

- (b) Any filling of land, including that to effect a change of use to any of those specified in Columns 1 and 2 above or the uses or developments always permitted under the covering Notes (except public works co-ordinated or implemented by Government, and maintenance, repair or rebuilding works), shall not be undertaken or continued on or after the date of the first publication in the Gazette of the notice of the draft Ping Che and Ta Kwu Ling Outline Zoning Plan No. S/NE-TKL/10 without the permission from the Town Planning Board under section 16 of the Town Planning Ordinance. This restriction does not apply to filling of land specifically required under prior written instructions of Government department(s) or for the purposes specified below:
- (i) laying of soil not exceeding 1.2m in thickness for cultivation; or
 - (ii) construction of any agricultural structure with prior written approval issued by the Lands Department.

VILLAGE TYPE DEVELOPMENT

Column 1 Uses always permitted	Column 2 Uses that may be permitted with or without conditions on application to the Town Planning Board
Agricultural Use Government Use (Police Reporting Centre, Post Office only) House (New Territories Exempted House only) On-Farm Domestic Structure Religious Institution (Ancestral Hall only) Rural Committee/Village Office	Burial Ground Eating Place Government Refuse Collection Point Government Use (not elsewhere specified)# House (not elsewhere specified) Institutional Use (not elsewhere specified)# Place of Recreation, Sports or Culture Public Clinic Public Convenience Public Transport Terminus or Station Public Utility Installation# Public Vehicle Park (excluding container vehicle) Religious Institution (not elsewhere specified)# Residential Institution# School# Shop and Services Social Welfare Facility# Utility Installation for Private Project

In addition, the following uses are always permitted on the ground floor of a New Territories Exempted House:

- Eating Place
- Library
- School
- Shop and Services

Planning Intention

The planning intention of this zone is to designate both existing recognized villages and areas of land considered suitable for village expansion. Land within this zone is primarily intended for development of Small Houses by indigenous villagers. It is also intended to concentrate village type development within this zone for a more orderly development pattern, efficient use of land and provision of infrastructures and services. Selected commercial and community uses serving the needs of the villagers and in support of the village development are always permitted on the ground floor of a New Territories Exempted House. Other commercial, community and recreational uses may be permitted on application to the Town Planning Board.

(Please see next page)

VILLAGE TYPE DEVELOPMENT (Cont'd)

Remarks

- (a) No new development, or addition, alteration and/or modification to or redevelopment of an existing building (except development or redevelopment to those annotated with #) shall result in a total development and/or redevelopment in excess of a maximum building height of 3 storeys (8.23m) or the height of the building which was in existence on the date of the first publication in the Gazette of the notice of the interim development permission area plan, whichever is the greater.
- (b) Based on the individual merits of a development or redevelopment proposal, minor relaxation of the building height restriction stated in paragraph (a) above may be considered by the Town Planning Board on application under section 16 of the Town Planning Ordinance.
- (c) Any filling of pond, including that to effect a change of use to any of those specified in Columns 1 and 2 above or the uses or developments always permitted under the covering Notes (except public works co-ordinated or implemented by Government, and maintenance, repair or rebuilding works), shall not be undertaken or continued on or after the date of the first publication in the Gazette of the notice of the interim development permission area plan without the permission from the Town Planning Board under section 16 of the Town Planning Ordinance.

- (6) Any use or development of land or building falling within the boundaries of the Plan but not within the boundaries of the interim development permission area plan, unless always permitted in terms of the Plan, shall not be undertaken or continued on or after the date of the first publication in the Gazette of the notice of the first draft outline zoning plan without permission from the Town Planning Board.
- (7) Except as otherwise specified by the Town Planning Board, when a use or material change of use is effected or a development or redevelopment is undertaken, as always permitted in terms of the Plan or in accordance with a permission granted by the Town Planning Board, all permissions granted by the Town Planning Board in respect of the site of the use or material change of use or development or redevelopment shall lapse.
- (8) Road junctions, alignment of roads, and boundaries between zones may be subject to minor adjustments as detailed planning proceeds.
- (9) The following uses or developments are always permitted on land falling within the boundaries of the Plan except where the uses or developments are specified in Column 2 of the Notes of individual zones:
 - (a) maintenance, repair or demolition of a building;
 - (b) provision, maintenance or repair of plant nursery, amenity planting, open space, rain shelter, refreshment kiosk, footpath, bus/public light bus stop or lay-by, cycle track, taxi rank, public utility pipeline, electricity mast, lamp pole, telephone booth, telecommunications radio base station, automatic teller machine and shrine;
 - (c) maintenance or repair of road, watercourse, nullah, sewer and drain;
 - (d) geotechnical works, local public works, road works, sewerage works, drainage works, environmental improvement works, marine related facilities and waterworks (excluding works on service reservoir) and such other public works co-ordinated or implemented by Government;
 - (e) rebuilding of New Territories Exempted House;
 - (f) replacement of an existing domestic building i.e. a domestic building which was in existence on the date of the first publication in the Gazette of the notice of the interim development permission area plan, by a New Territories Exempted House; and
 - (g) provision, maintenance or repair of a grave of an indigenous New Territories villager or a locally based fisherman and his family members for which permission has been obtained from Government.
- (10) In any area shown as 'Road', all uses or developments except those specified in paragraphs (9)(a) to (9)(d) and (9)(g) above and those specified below require permission from the Town Planning Board:
 - road and on-street vehicle park.

APPENDIX 2

Location Plan

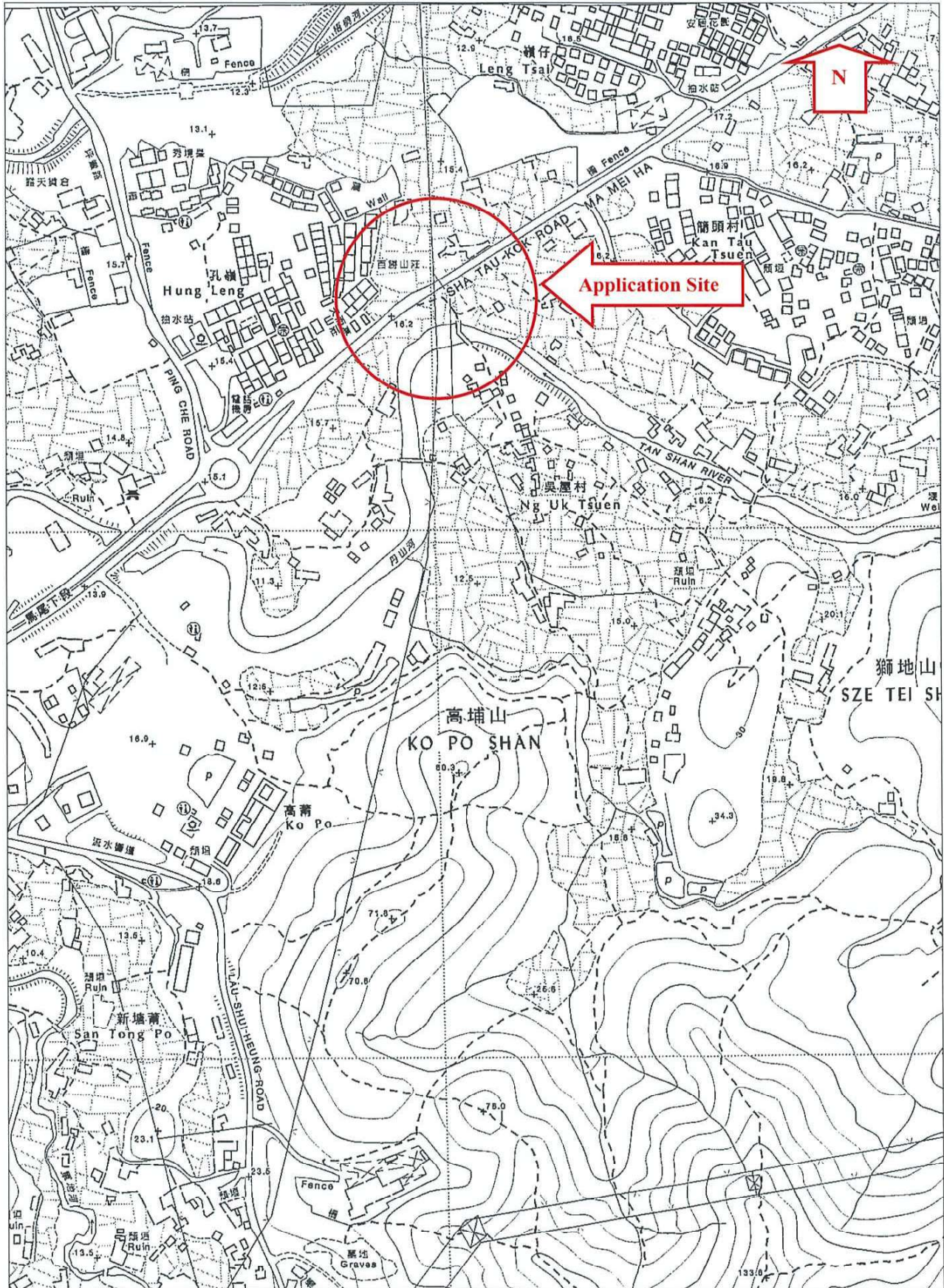

For Identification Only

APPENDIX 3

Site Plan (Lot Index Plan)

地段索引圖 LOT INDEX PLAN

摘要說明：本地段索引圖在其背後的圖形圖上展示了各種永久和短期持有的土地的圖例界線。這些土地包括私人地段、政府撥地、短期租約地，以及其他作核對用途的土地。請注意：(1)本索引圖上的資料會不時更新而不作事先通知；(2)索引圖的更新或延後於有關資料的實際變更；以及(3)本索引圖中顯示的界線僅供識別之用，資料是否準確可靠，應諮詢專業土地測量師的意見。過時或有誤差而引致任何損失或損害，政府概不承擔任何法律責任。

Explanatory notes: This plan shows the graphical boundaries of different kinds of permanent and temporary land holdings with the topographic map in the backdrop. The land holdings as shown may include private lots, government land allocations, short term tenancies and other permitted uses of land. It must be noted that: (1) the information shown on this plan is subject to update without prior notification; (2) there may be time lag between an update and the related changes taken place; and (3) the graphical boundaries as shown are for identification purpose only and interpretation of their accuracy and reliability requires the advice from professional land surveyor. **Disclaimer:** The Government shall not be responsible for any loss or damage, however arising from the use of this plan or in reliance upon its correctness, completeness, timeliness or accuracy.



地政總署測繪處 Survey and Mapping Office Lands Department

香港特別行政區政府 — 版權所有
© Copyright reserved — Hong Kong SAR Government



Locality :
Lot Index Plan No. : ags_S00000119995_0001
District Survey Office : Lands Information Center
Date : 17-Nov-2023
Reference No. : 3-SW-4B

For Identification Only



APPENDIX 4

Proposed Layout Plan

地段索引圖

LOT INDEX PLAN

摘要說明：本地段索引圖在其背景的地形圖上標示了各種永久和短期持有的土地的面積界線。這些土地包括私人地段、政府撥地、短期租約地、以及其條件條用用途的土地。請注意：(1)本索引圖上的資料會不時更新而不作事先通知；(2)索引圖的更新會受其後於有關資料的實際變更；以及(3)本索引圖中顯示的界線僅供識別之用，資料是否準確可與地籍測量專業人士或地籍測量師的意見。免責聲明：如因使用本地段索引圖，或因所依據的本索引圖資料出錯、遺漏、過時或有誤差而引致任何損失或損害，政府概不承擔任何法律責任。

Explanatory notes: This plan shows the graphical boundaries of different kinds of permanent and temporary land holdings with the topographic map in the backdrop. The land holdings as shown may include private lots, government land allocations, short term tenancies and other permitted uses of land. It must be noted that: (1) the information shown on this plan is subject to update without prior notification, (2) there may be time lag between an update and the related changes taken place, and (3) the graphical boundaries as shown are for identification purposes only and interpretation of their accuracy and reliability requires the advice from professional land surveyor. Disclaimer: The Government shall not be responsible for any loss or damage howsoever arising from the use of this plan or in reliance upon its correctness, completeness, timeliness or accuracy.



地政總署測繪處

Survey and Mapping Office
Lands Department

香港特別行政區政府 — 版權所有
© Copyright reserved — Hong Kong SAR Government

比附尺 SCALE 1:1 000
metres 10 0 10 20 30 40 50 metres

Locality:

Lot Index Plan No.: ags_S00C000119995_0001

District Survey Office: Lands Information Center

Date: 17-Nov-2023

Reference No.: 3-SW-4B

For Identification Only



APPENDIX 5

Site Photos

Site Photos

Application Site

