

Proposed 2 nos. of  
Elaeocarpus chinensis

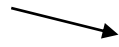

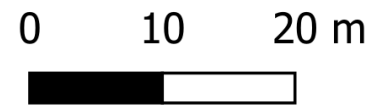

Proposed 3 nos. of Elaeocarpus  
chinensis

**Proposed Land Filling**  
Filling of concrete for not  
more than 0.3m in height  
for about 333 sq.m.



Legend

-  Application Site
-  Proposed Tree
-  Proposed Land Fill



**LCH Planning and Development  
Consultants Limited**

Annex 3 : Proposed Land Filling and Tree Location

Section 16 Application for Proposed Temporary Warehouse and Workshop with Ancillary Office for a period of 3 Years and Proposed Filling of Land at Lot Nos. 77 s.A (part), 78 s.B (part), 82 s.A, 82 s.B, 82 RP and 83 (part) in D.D. 83 and adjoining Government Land at Kwan Tei North, Fanling





**Tree Group**  
*Leucaena Leucocephala*  
 On government land, to be retained



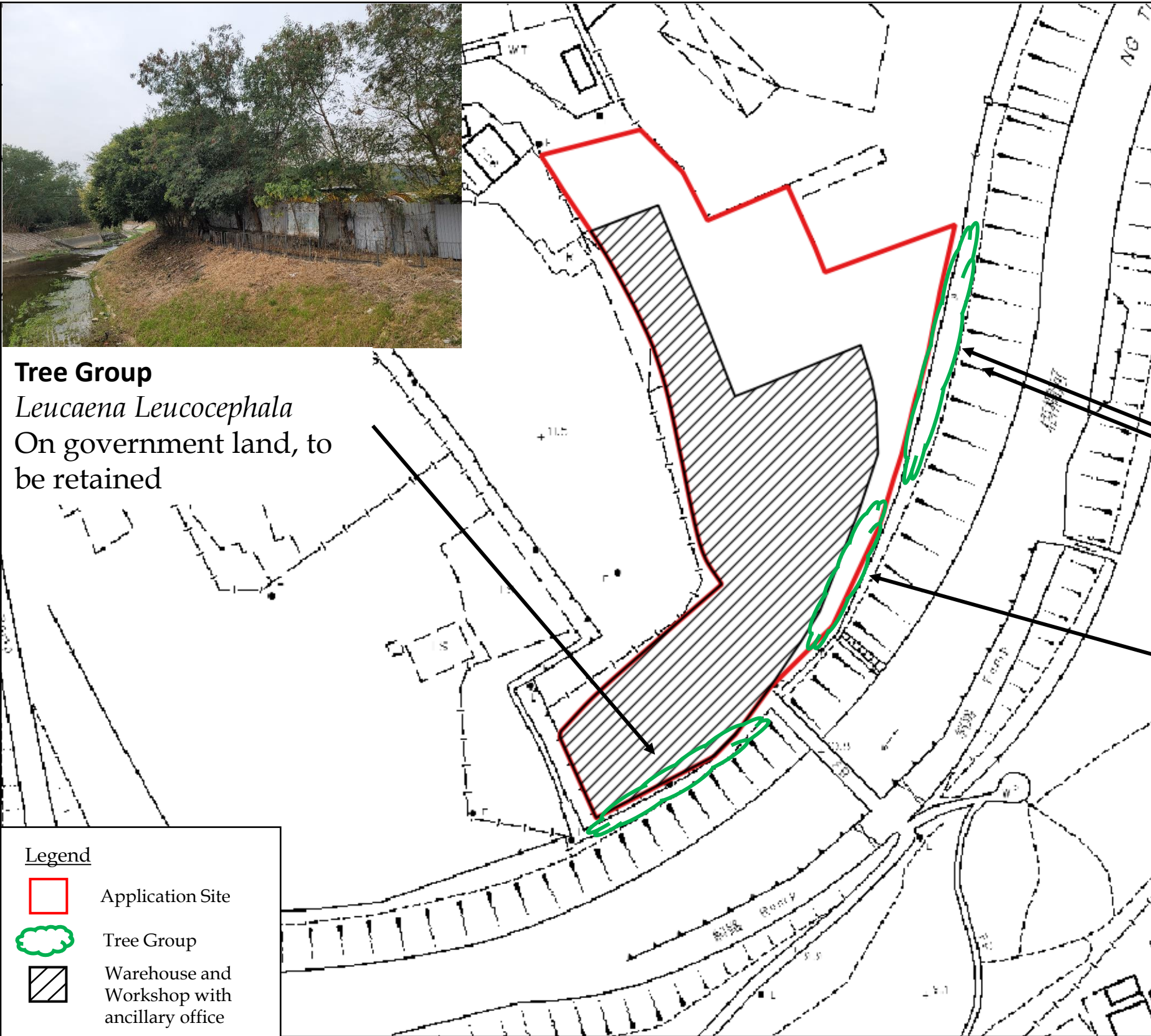

**Tree Group**  
*Leucaena Leucocephala*  
 On government land, to be retained



**Tree Group of about 5 nos.**  
*Leucaena Leucocephala*  
 To be felled



- Legend**
-  Application Site
  -  Tree Group
  -  Warehouse and Workshop with ancillary office

 **LCH Planning and Development Consultants Limited**

Annex 7 : Existing Tree Groups  
 (For reference only. Not to scale.)

Section 16 Application for Proposed Temporary Warehouse and Workshop with Ancillary Office for a period of 3 Years and Proposed Filling of Land at Lot Nos. 77 s.A (part), 78 s.B (part), 82 s.A, 82 s.B, 82 RP and 83 (part) in D.D. 83 and adjoining Government Land at Kwan Tei North, Fanling

(Source: HK GEODATA STORE, HKSAR Government)



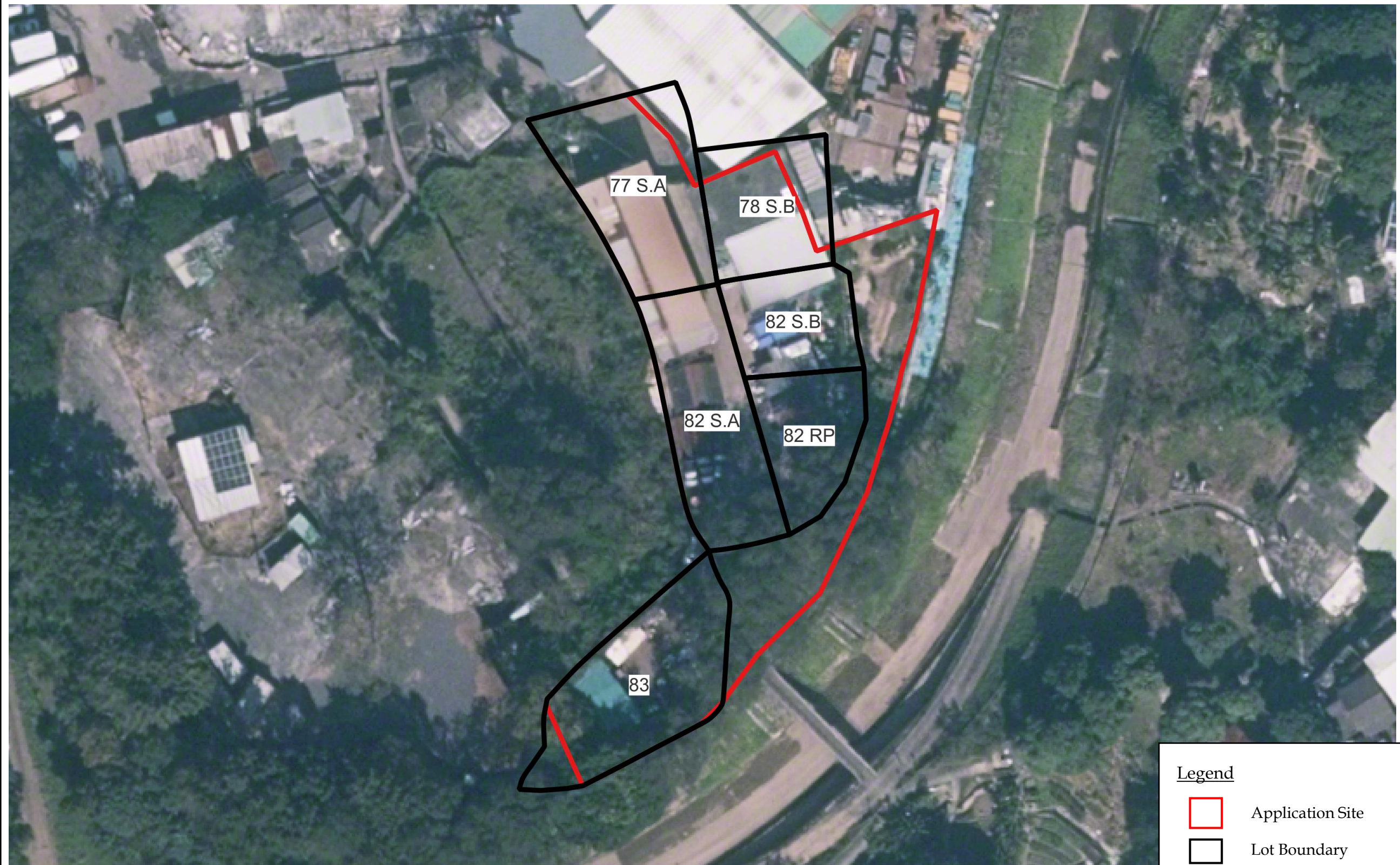

**Legend**

- Application Site
- Lot Boundary



**LCH Planning and Development  
Consultants Limited**

Annex 8 : Digital Orthophoto

*(For reference only. Not to scale.)*

Section 16 Application for Proposed Temporary Warehouse and Workshop with Ancillary Office for a period of 3 Years and Proposed Filling of Land at Lot Nos. 77 s.A (part), 78 s.B (part), 82 s.A, 82 s.B, 82 RP and 83 (part) in D.D. 83 and adjoining Government Land at Kwan Tei North, Fanling

*(Source: HK GEODATA STORE, HKSAR Government)*





Structure not owned by Applicant



**LCH Planning and Development  
Consultants Limited**

Annex 8 : Digital Orthophoto

*(For reference only. Not to scale.)*

Section 16 Application for Proposed Temporary Warehouse and Workshop with Ancillary Office for a period of 3 Years and Proposed Filling of Land at Lot Nos. 77 s.A (part), 78 s.B (part), 82 s.A, 82 s.B, 82 RP and 83 (part) in D.D. 83 and adjoining Government Land at Kwan Tei North, Fanling

*(Source: HK GEODATA STORE, HKSAR Government)*