

PROPOSED SMALL HOUSE ON GOVERNMENT LAND IN D.D.244

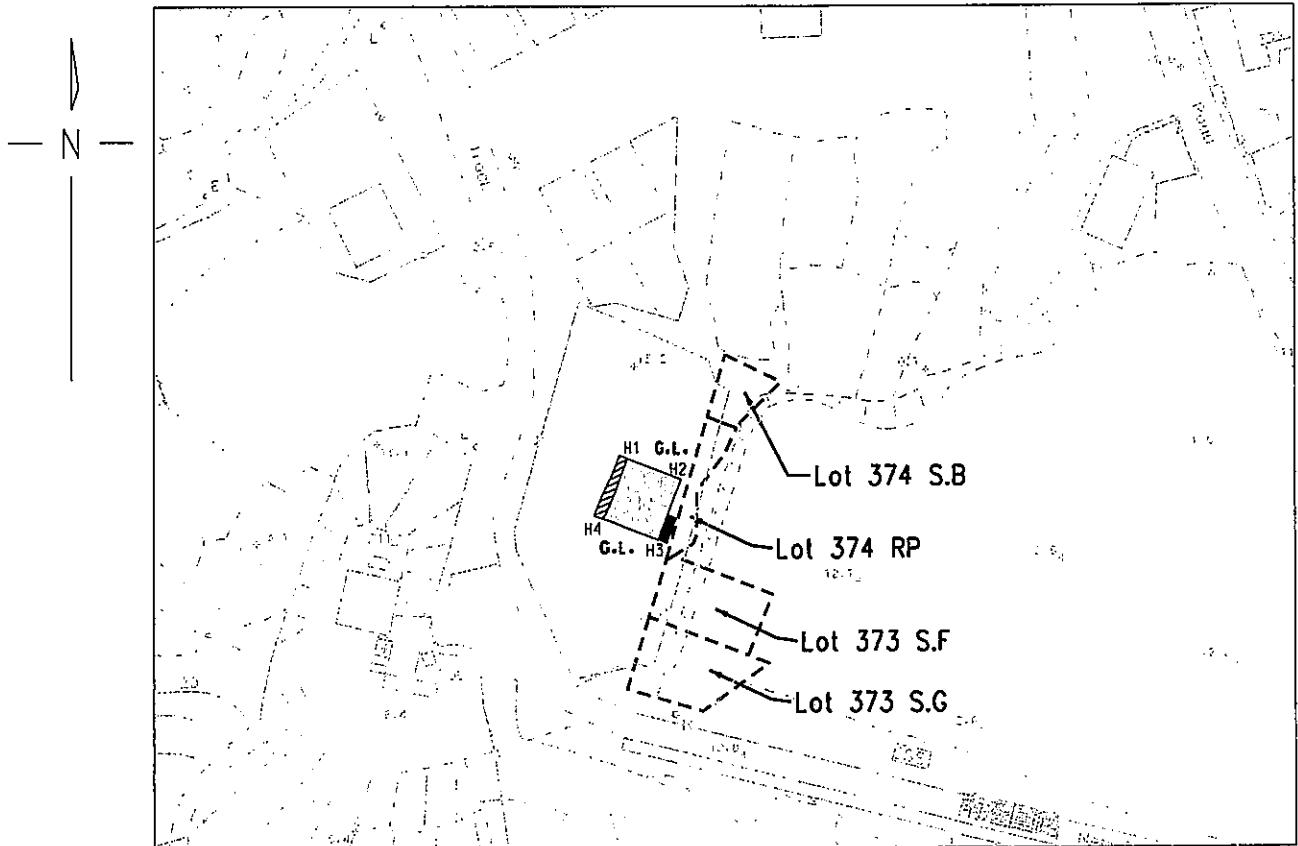

COLOURED PINK AREA 65.03 SQUARE METRES (ABOUT)

SCALE 1:1000

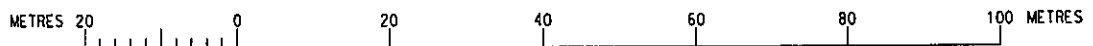

- PROPOSED SEPTIC TANK
- PROPOSED BALCONY
(Dimension: 8.53m X 1.22m)

SIDE	DISTANCE IN METRES	BEARING ° ' "	NORTHING	EASTING	POINT
H1-H2	7.621	111 19 35	823751.248	843400.779	H1
H2-H3	8.533	201 19 35	823748.476	843407.877	H2
H3-H4	7.621	291 19 35	823740.527	843404.774	H3
H4-H1	8.533	21 19 35	823743.299	843397.675	H4

LOCATION

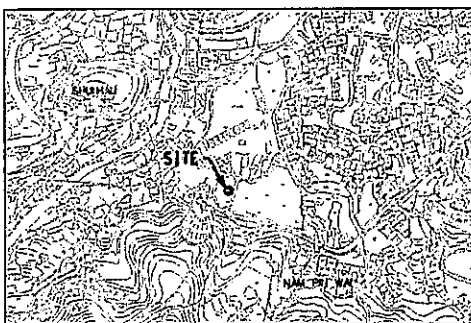

SCALE 1:10 000

Survey District: Sai Kung	NOTE: The lot boundaries as shown on this plan are for identification purpose only.	
Survey Sheet No: 11-NE-4B		
Reference Plan No.: Nil		
Date: September 2015		
PLAN No.: KEL/BDY/15/82/PSH1/D1		

EXISTING EVA IN HO CHUNG NEW VILLAGE, SAI KUNG

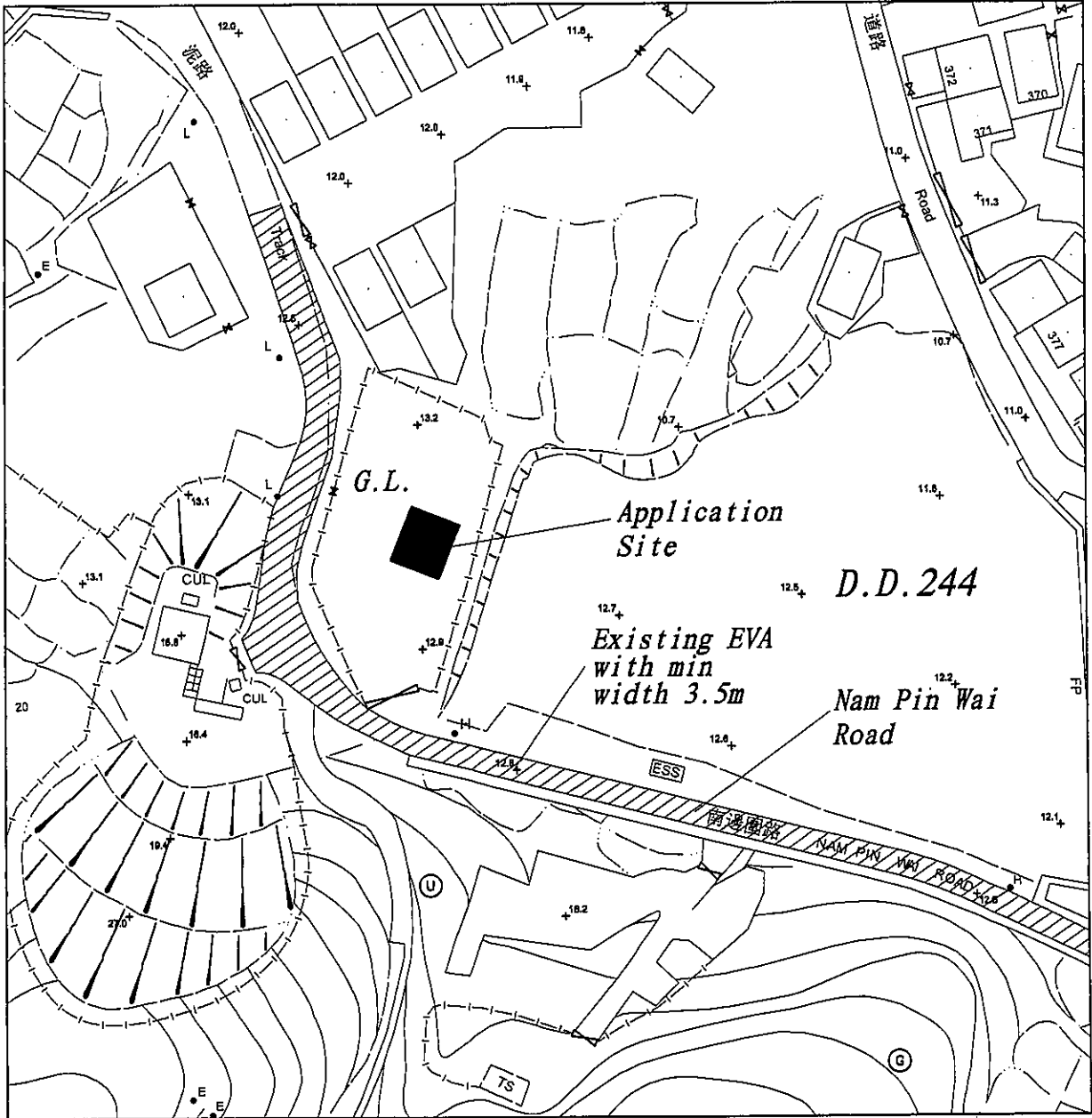
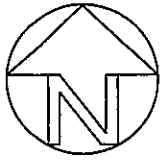

1:1000



Existing EVA

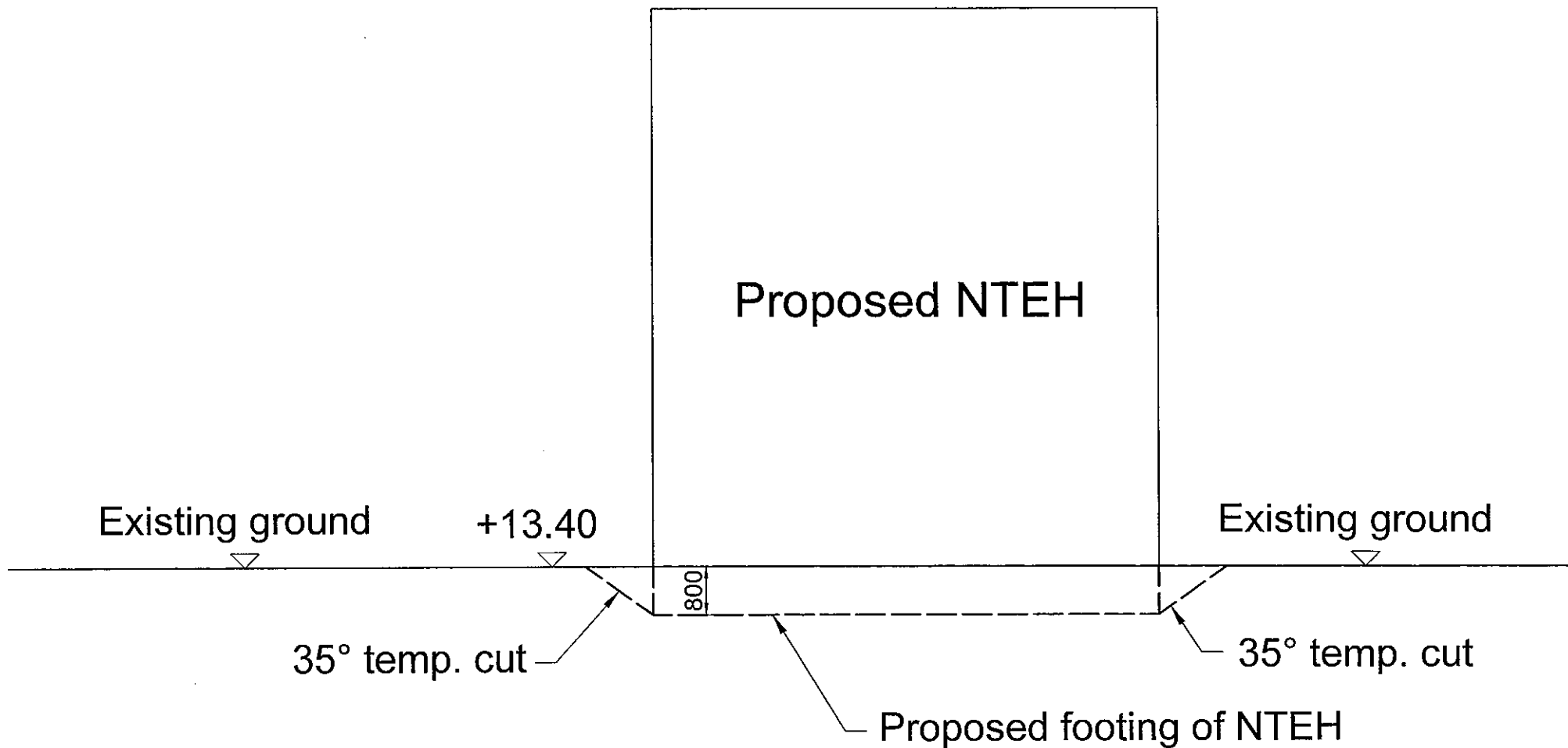

TYPICAL SECTION (1:100 A4)

EXCAVATION OF HOUSE FOOTING OF A NTEH

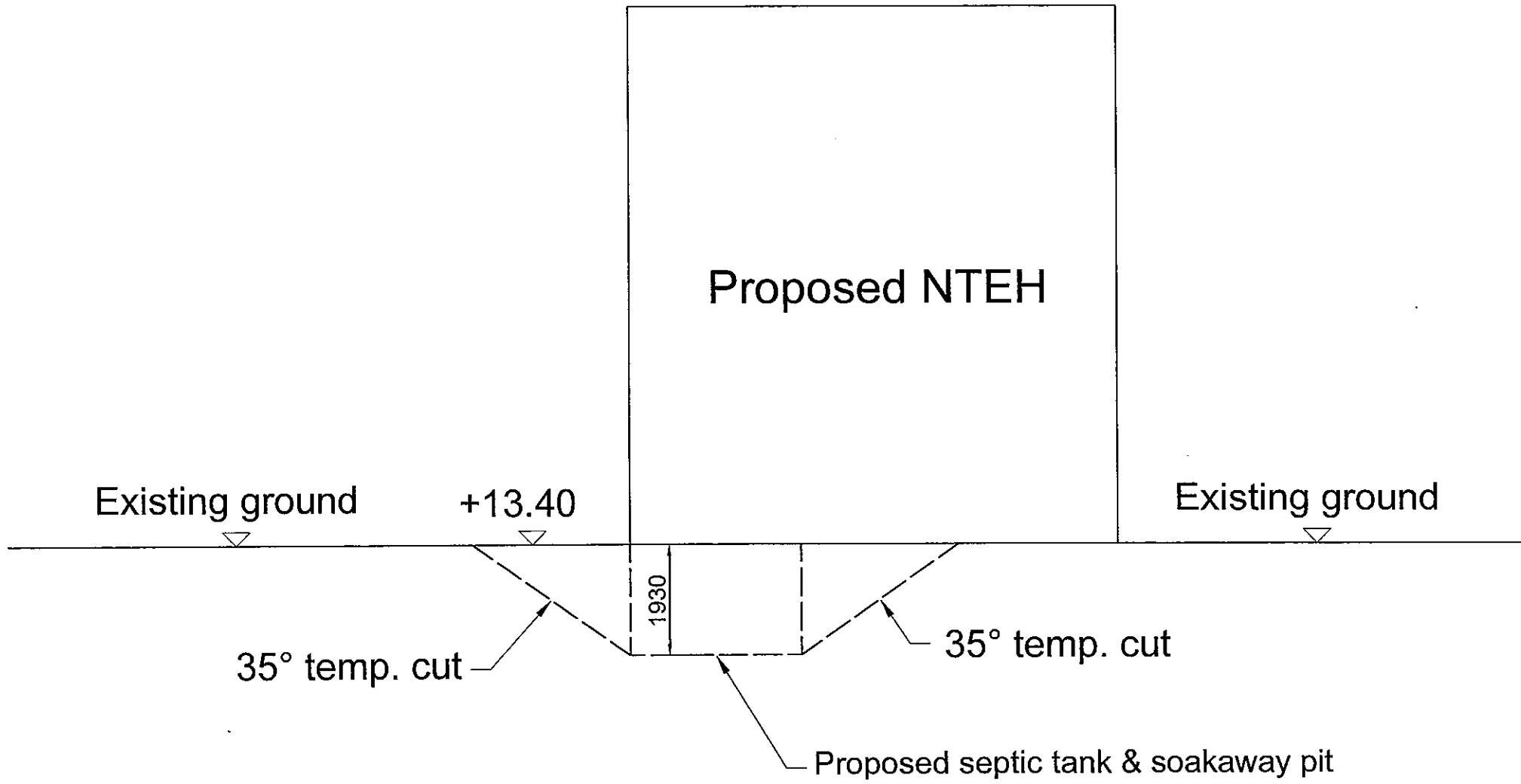

TYPICAL SECTION (1:100 A4)

EXCAVATION OF SEPTIC TANK & SOAKAWAY PIT

地段索引圖 LOT INDEX PLAN



地政總署測繪處 Survey and Mapping Office, Lands Department

比例尺 SCALE 1:1000

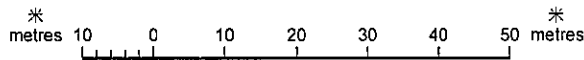

Locality : _____
 Lot Index Plan No. : ags_S0000129520_0001
 District Survey Office : Lands Information Center
 Date : 28-Jun-2024
 Reference No. : 11-NE-4B

香港特別行政區政府 一 版權所有
 © Copyright reserved - Hong Kong SAR Government
 SMO-P01 20240628142645 10

摘要說明：本地段索引圖在其背景的地形圖上標示了各種永久和短期持有的土地的圖像界線。這些土地包括私人地段、政府撥地、短期租約批地，以及其他作核准用途的土地。請注意：(1)本索引圖上的資料會被不時更新而不作事先通知；(2)索引圖的更新或會延後於有關資料的實際變更；以及(3)本索引圖中顯示的界線僅供識別之用，資料是否準確可靠，應徵詢專業土地測量師的意見。
免責說明：如因使用本地段索引圖，或因所依據的本索引圖資料出錯、遺漏、過時或有誤差而引致任何損失或損害，政府概不承擔任何法律責任。

Explanatory notes: This plan shows the graphical boundaries of different kinds of permanent and temporary land holdings with the topographic map in the backdrop. The land holdings as shown may include private lots, government land allocations, short term tenancies and other permitted uses of land. It must be noted that: (1) the information shown on this plan is subject to update without prior notification; (2) there may be time lag between an update and the related changes taken place; and (3) the graphical boundaries as shown are for identification purpose only and interpretation of their accuracy and reliability requires the advice from professional land surveyor.
Disclaimer: The Government shall not be responsible for any loss or damage howsoever arising from the use of this plan or in reliance upon its correctness, completeness, timeliness or accuracy.