

TYPICAL CABLE TRENCH FOR SINGLE CABLE

LEGEND :

Ⓢ CABLE

NOTES:

1. ALL SOIL BACKFILLING BENEATH CABLE TILES SHALL BE SIFTED THROUGH 12mm WIRE MESH.
2. ALL DIMENSIONS ARE IN mm.

C	GENERAL REVISION	B	GENERAL REVISION	A	SYNTHETIC CABLE TILE SPECIFIED
---	------------------	---	------------------	---	--------------------------------

		REVS.	16-2-04	18-6-07	28-6-07								
		INITIAL	A	B	C	D	E	F	G	H	J	K	L
DRAWN: S.C.T.		TITLE :											
CHECKED: K. K. LEUNG		TYPICAL CABLE TRENCH											
APPROVED: W. B. LEE		Item 1, 2											
SCALE: 1 : 15		PROJECT NO.					CONTRACT NO.						
SHEET(S) IN SET: 1		A S S E T M A N A G E M E N T											
DRG. NO.		T G E N 2 5 5 0 0 D E 3 3 0 0 0 2 0 1 C A											

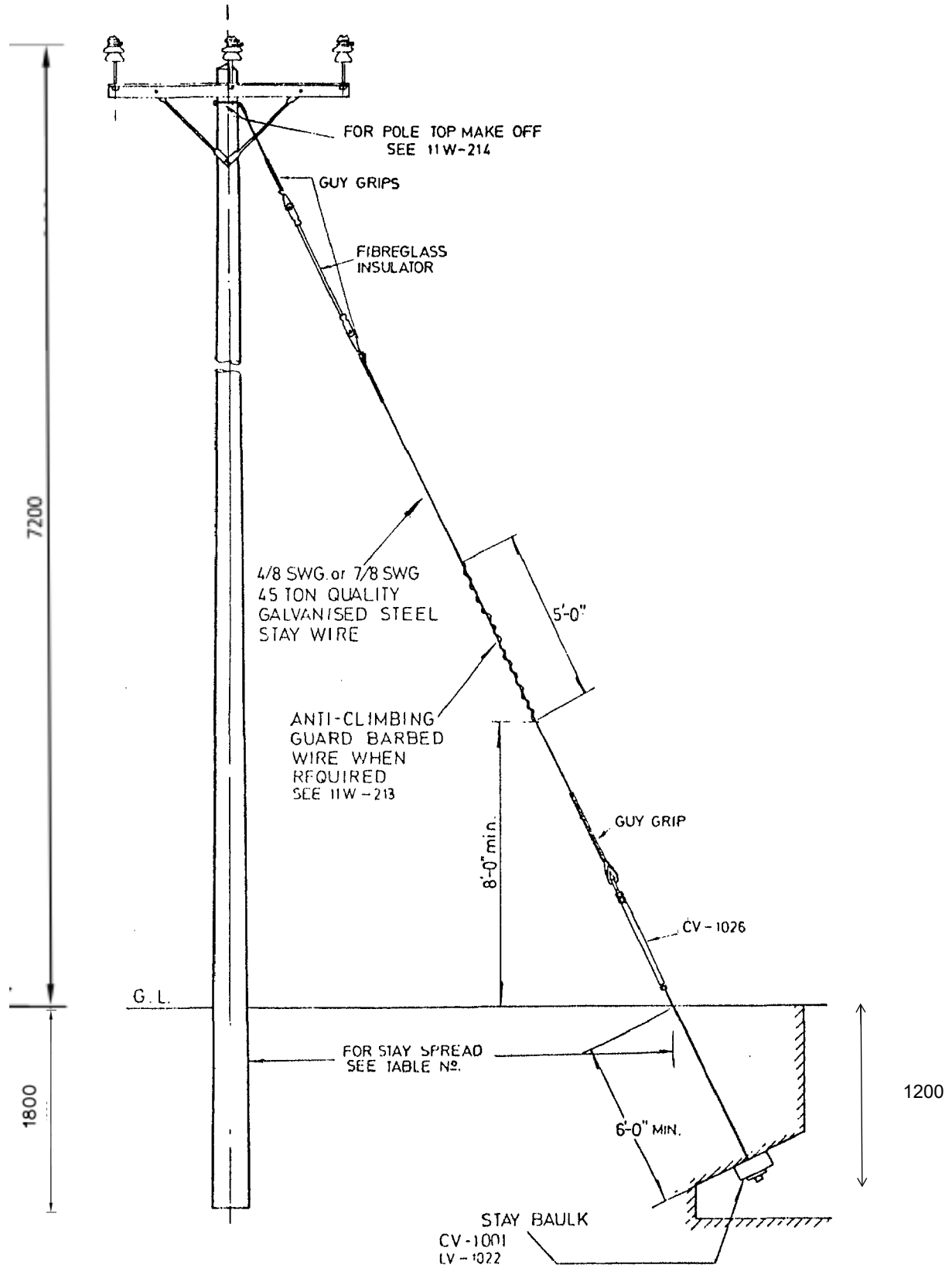

THIS DWG. SUPERSEDES THE DWG. NO. 11W-201 SHEET 1



REVS.	A	B	C	D	E	F	G	H	J	K	L
INITIAL											

TITLE :
OHL WOOD POLE SPECIFICATION
GENERAL ARRANGEMENT OF STAYS
 Pole Item 3, 4, 5 / Stay Item 6, 7, 8, 9, 10, 11

DRAWN: T.W.L.	DATE: 6-2-03
CHECKED: W.M.CHANG	APPROVED: W.M.CHANG
SCALE: N.T.S.	SHEET(S) IN SET: 1

PROJECT NO.	CONTRACT NO.
-------------	--------------

ASSET MANAGEMENT	DRG. NO. T	G	E	N	5	1	2	2	0	D	E	3	3	0	1	3	6	0	1	-	A
-------------------------	------------	---	---	---	---	---	---	---	---	---	---	---	---	---	---	---	---	---	---	---	---

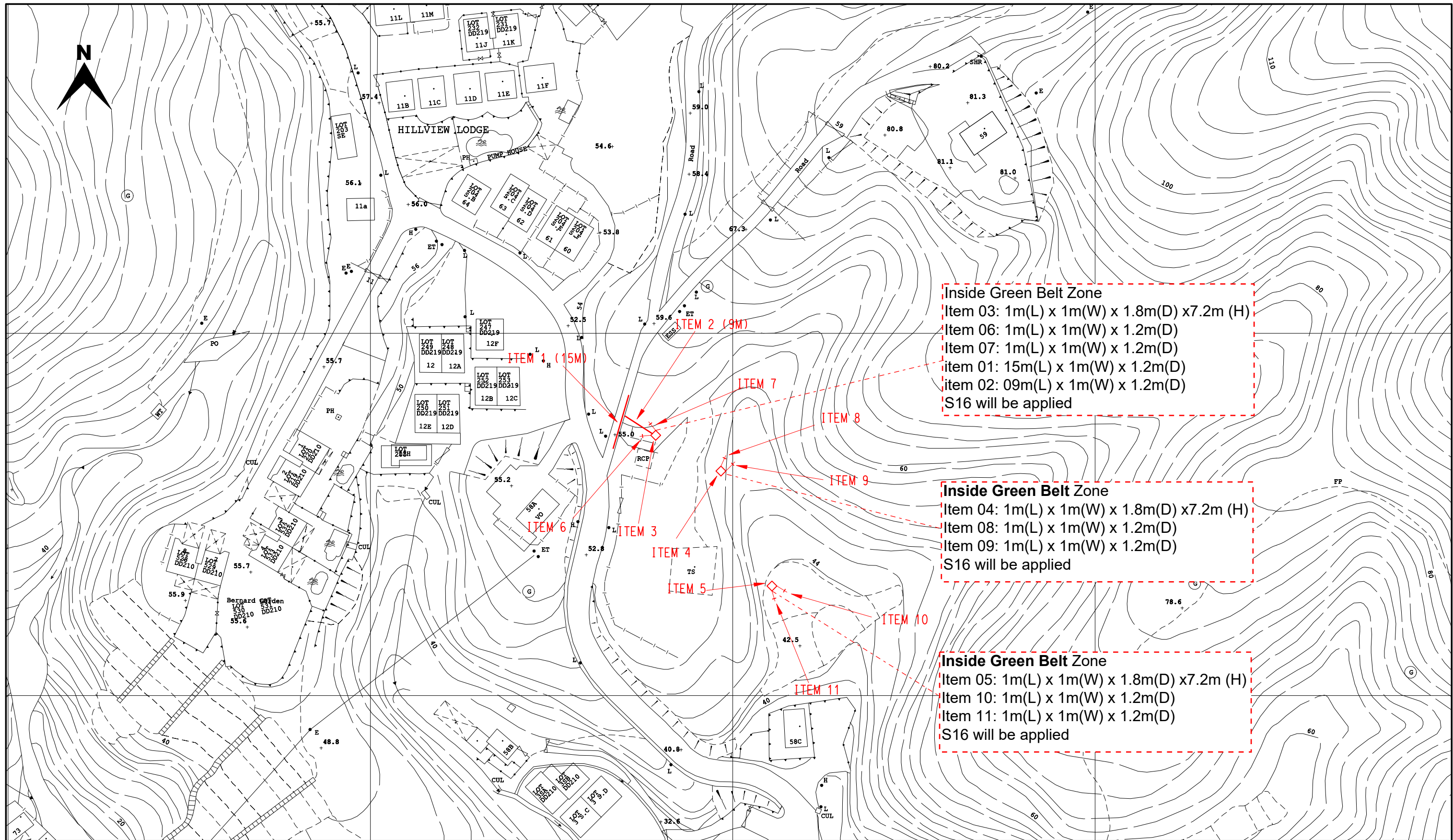

Inside Green Belt Zone
 Item 03: 1m(L) x 1m(W) x 1.8m(D) x7.2m (H)
 Item 06: 1m(L) x 1m(W) x 1.2m(D)
 Item 07: 1m(L) x 1m(W) x 1.2m(D)
 item 01: 15m(L) x 1m(W) x 1.2m(D)
 item 02: 09m(L) x 1m(W) x 1.2m(D)
 S16 will be applied

Inside Green Belt Zone
 Item 04: 1m(L) x 1m(W) x 1.8m(D) x7.2m (H)
 Item 08: 1m(L) x 1m(W) x 1.2m(D)
 Item 09: 1m(L) x 1m(W) x 1.2m(D)
 S16 will be applied

Inside Green Belt Zone
 Item 05: 1m(L) x 1m(W) x 1.8m(D) x7.2m (H)
 Item 10: 1m(L) x 1m(W) x 1.2m(D)
 Item 11: 1m(L) x 1m(W) x 1.2m(D)
 S16 will be applied

LEGEND :

- PROPOSED TRENCH FOR LAYING / RECOVERING CABLE
- PROPOSED TRENCH FOR LAYING DUCTS
- PROPOSED CABLE THROUGH EXISTING DUCTS
- EXISTING PILLAR
- PROPOSED PILLAR 1.6M x 0.6M x 0.75M / CUTOUT BOX
- EXCAVATION FOR JOINTING / REPAIRING / INSPECTING CABLE
- PROPOSED 3.6M(L) x 3.32M(W) x 2.7M(H) HV PILLAR
- EXISTING OVERHEAD LINE & POLE
- PROPOSED 11kV, L.V., OHL, OF STEEL / WOODEN POLE
- OVERHEAD LINE & POLE TO BE REMOVED
- PROPOSED TREE TRIMMING / CUTTING
- EXISTING POLE MOUNTED TRANSFORMER
- PROPOSED POLE MOUNTED TRANSFORMER
- PROPOSED STAY / STAY POLE

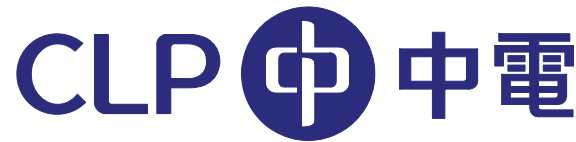

TITLE :LV CABLE LAYING, POLE & STAY ERECTION
 AT HING KENG SHEK
 NEAR HOUSE NO.58A
 SAI KUNG

SCALE 1:1000

DRAWN :H.Y. WONG

MAP NO : 07SE25A, 07SE25B

DATE :17-03-2023

CHECKED : K.N. SZE

REGION :WE

O.C. : SK

E/O NO :

PROJECT REF. : SK2022-0692

PLAN REF. :WESK2022-0692-01H