

<p>Project 項目名稱: Proposed Temporary Public Vehicle Park for Private Car for a Period of 3 Years at Lots 3045 RP, 3056 RP in D.D. 102 & Adjoining Government Land, San Tin, Yuen Long, N.T.</p>	<p>Drawing Title 圖目: Site Plan</p>	<p>Remarks 備註:</p>
	<p>Drawing No. 圖號: Figure 1</p>	<p>Scale 比例: 1:1000</p>

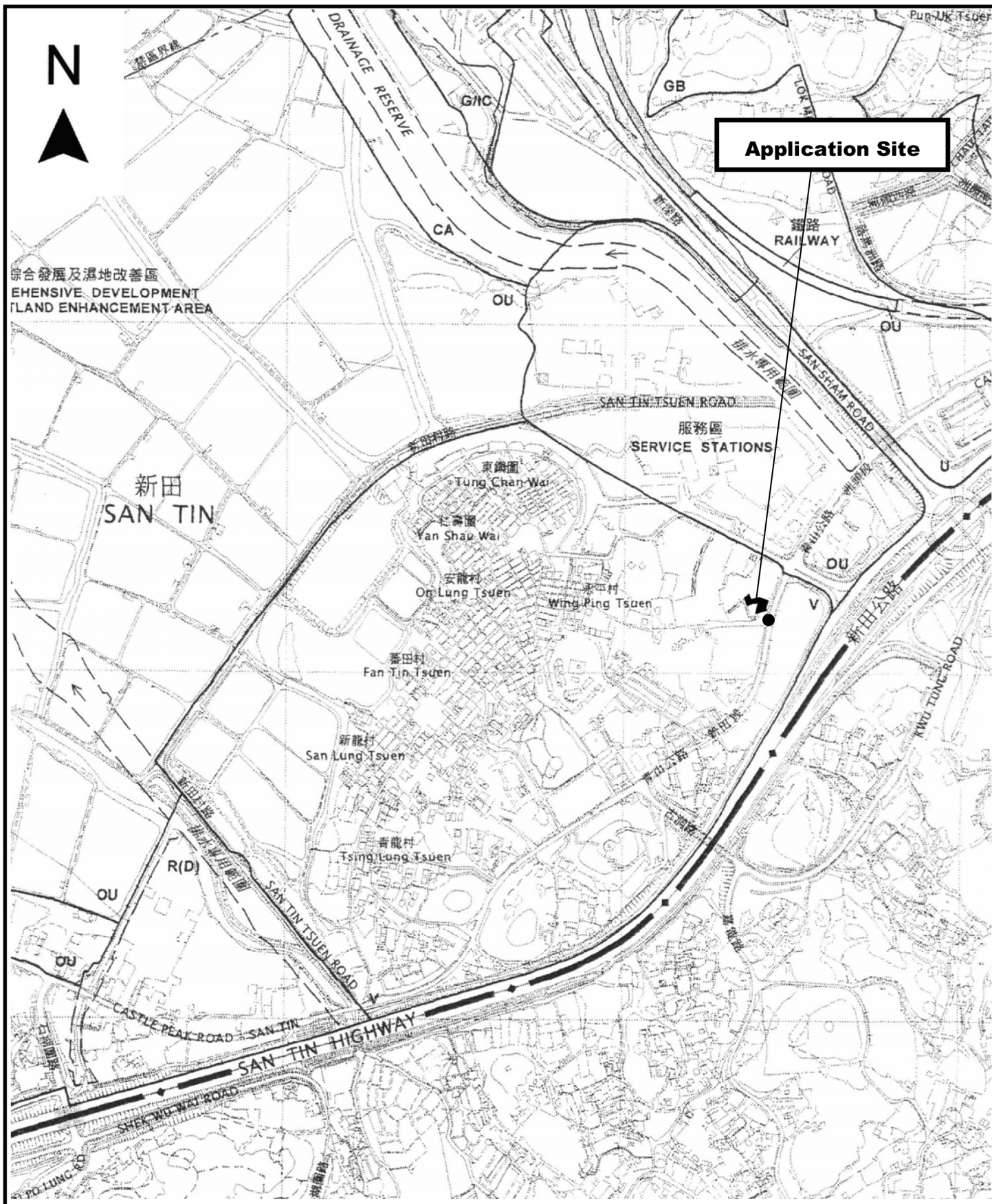

<p>Project 項目名稱: Proposed Temporary Public Vehicle Park for Private Car for a Period of 3 Years at Lots 3045 RP, 3056 RP in D.D. 102 & Adjoining Government Land, San Tin, Yuen Long, N.T.</p>	<p>Drawing Title 圖目: Location Plan</p>	<p>Remarks 備註: ● ● ● Vehicular access leading from Castle Peak Road - San Tin Section</p>
	<p>Drawing No. 圖號: Figure 2</p>	<p>Scale 比例: 1:7500</p>

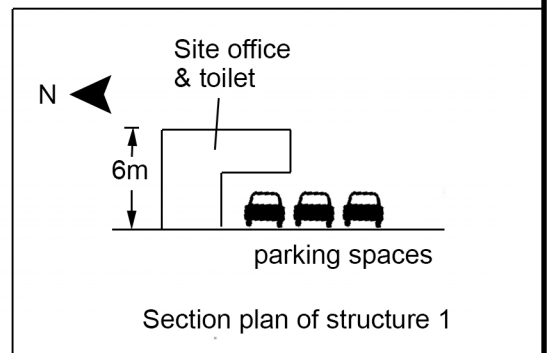
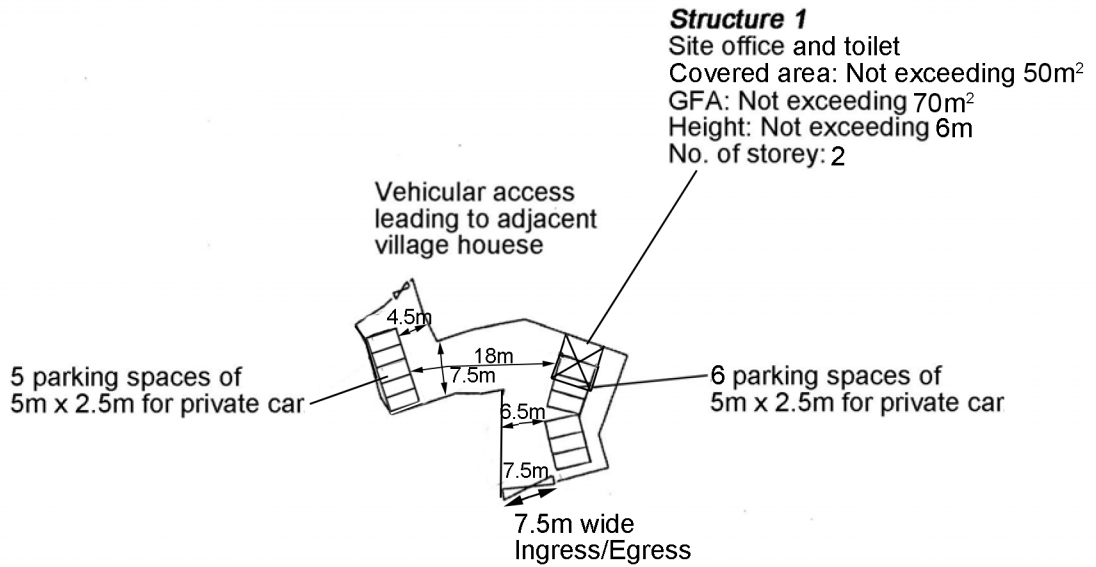

Project 項目名稱: Proposed Temporary Public Vehicle Park for Private Car for a Period of 3 Years at Lots 3045 RP, 3056 RP in D.D. 102 & Adjoining Government Land, San Tin, Yuen Long, N.T.	Drawing Title 圖目: Proposed Layout Plan	Remarks 備註:
	Drawing No. 圖號: Figure 3	Scale 比例: 1:1000

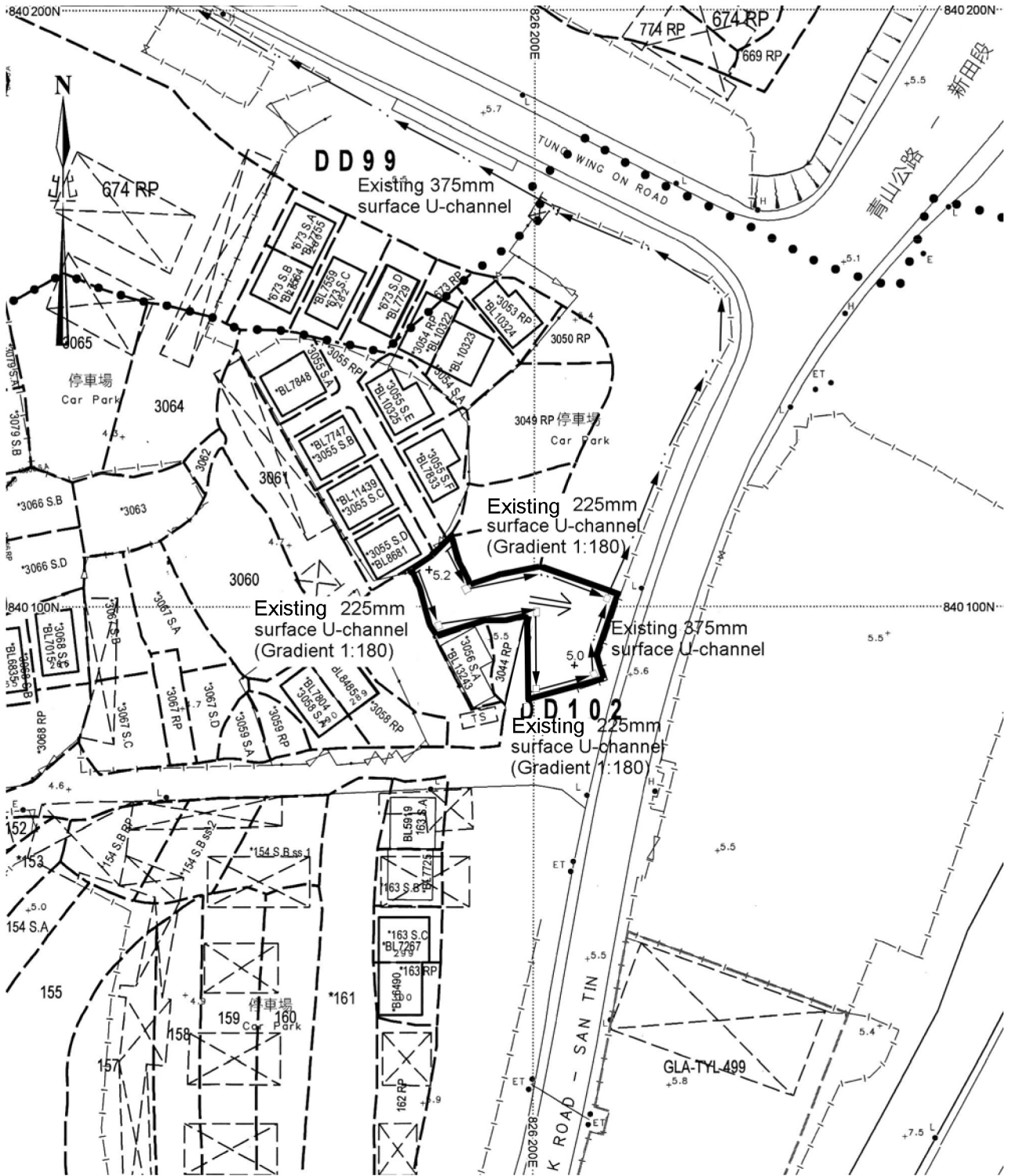

Project 項目名稱:
 Proposed Temporary Public Vehicle Park for Private Car for a Period of 3 Years at Lots 3045 RP, 3056 RP in D.D. 102 & Adjoining Government Land, San Tin, Yuen Long, N.T.

Drawing Title 圖目:
 As-built Drainage Plan

Remarks 備註:
 +5.2 Level (in mPD)
 ⇐ Flow of surface runoff
 □ Existing catchpit

Drawing No. 圖號:
 Figure 4

Scale 比例:
 1:1000

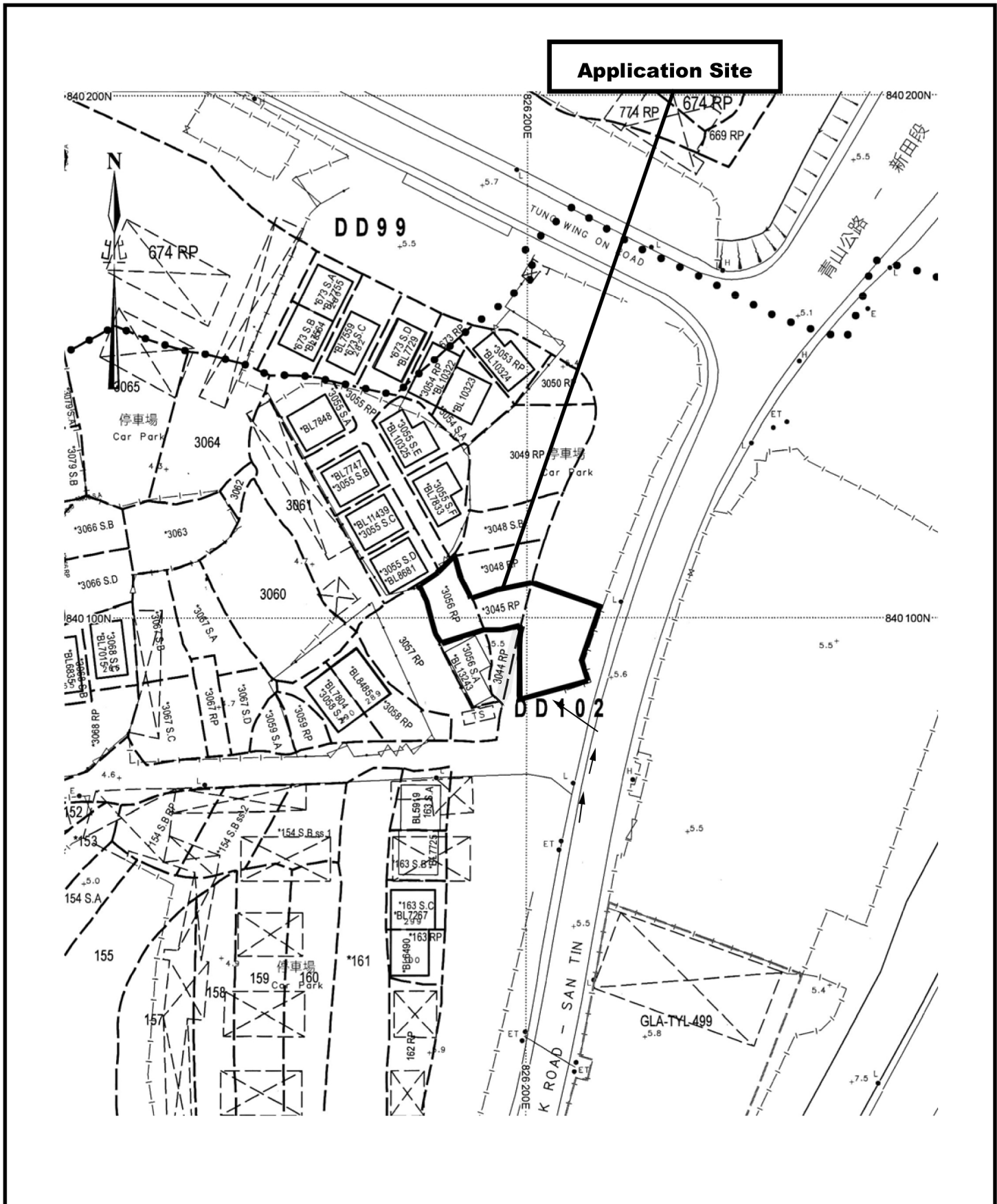

Application Site

Project 項目名稱:
 Proposed Temporary Public Vehicle Park for Private Car for a Period of 3 Years at Lots 3045 RP, 3056 RP in D.D. 102 & Adjoining Government Land, San Tin, Yuen Long, N.T.

Drawing Title 圖目:
 Proposed Vehicular Access Plan

Drawing No. 圖號:
 Figure 5

Remarks 備註:
 → Vehicular access leading from Castle Peak Road - San Tin Section

Scale 比例:
 1:1000