

Attachment 3

Demarcation Plan of
the Proposed Management and
Maintenance Responsibilities

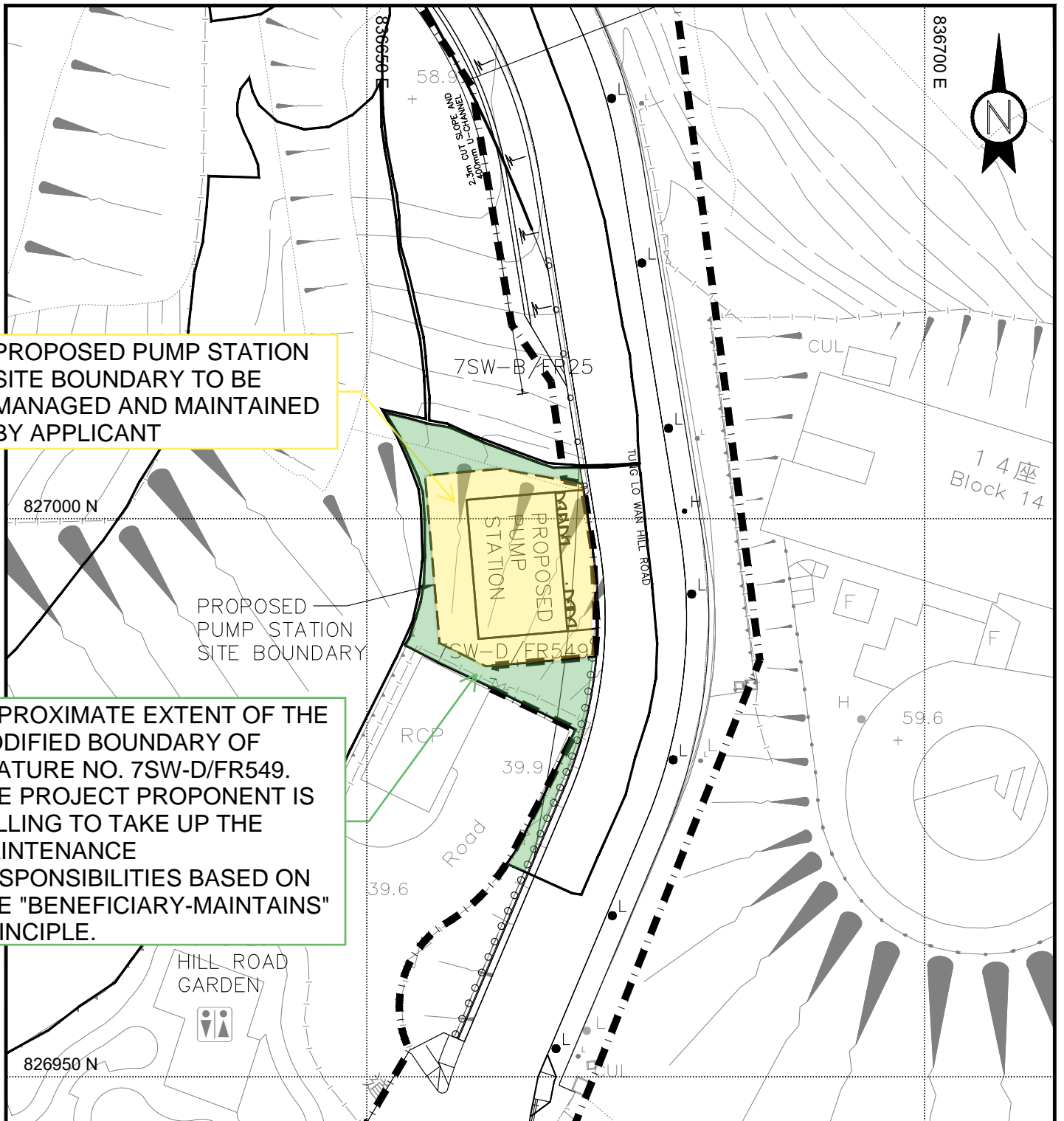

PROPOSED PUMP STATION SITE BOUNDARY TO BE MANAGED AND MAINTAINED BY APPLICANT

APPROXIMATE EXTENT OF THE MODIFIED BOUNDARY OF FEATURE NO. 7SW-D/FR549. THE PROJECT PROPONENT IS WILLING TO TAKE UP THE MAINTENANCE RESPONSIBILITIES BASED ON THE "BENEFICIARY-MAINTAINS" PRINCIPLE.

LEGEND:

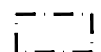
-  FEATURE BOUNDARY
-  PROPOSED ACCESS ROAD EXTENT

DEMARCATION PLAN OF THE PROPOSED MANAGEMENT AND MAINTENANCE RESPONSIBILITIES

DESIGNED : ACS	CHECKED : LTL	DRAWN : KCW
SCALE : 1 : 500	PROJECT REF. : TLWSR	DATE : JUL 2024

CMA C M WONG & ASSOCIATES LTD
TEL: (852) 2522 1068
 E-mail: cmwal@cmwal.com

PROJECT : TUNG LO WAN SHAN ROAD
FIG. NO. : S16-PS-SK-01

Attachment 5

Illustrative Plan of
the Proposed Management and Maintenance
Responsibilities of the Water Mains

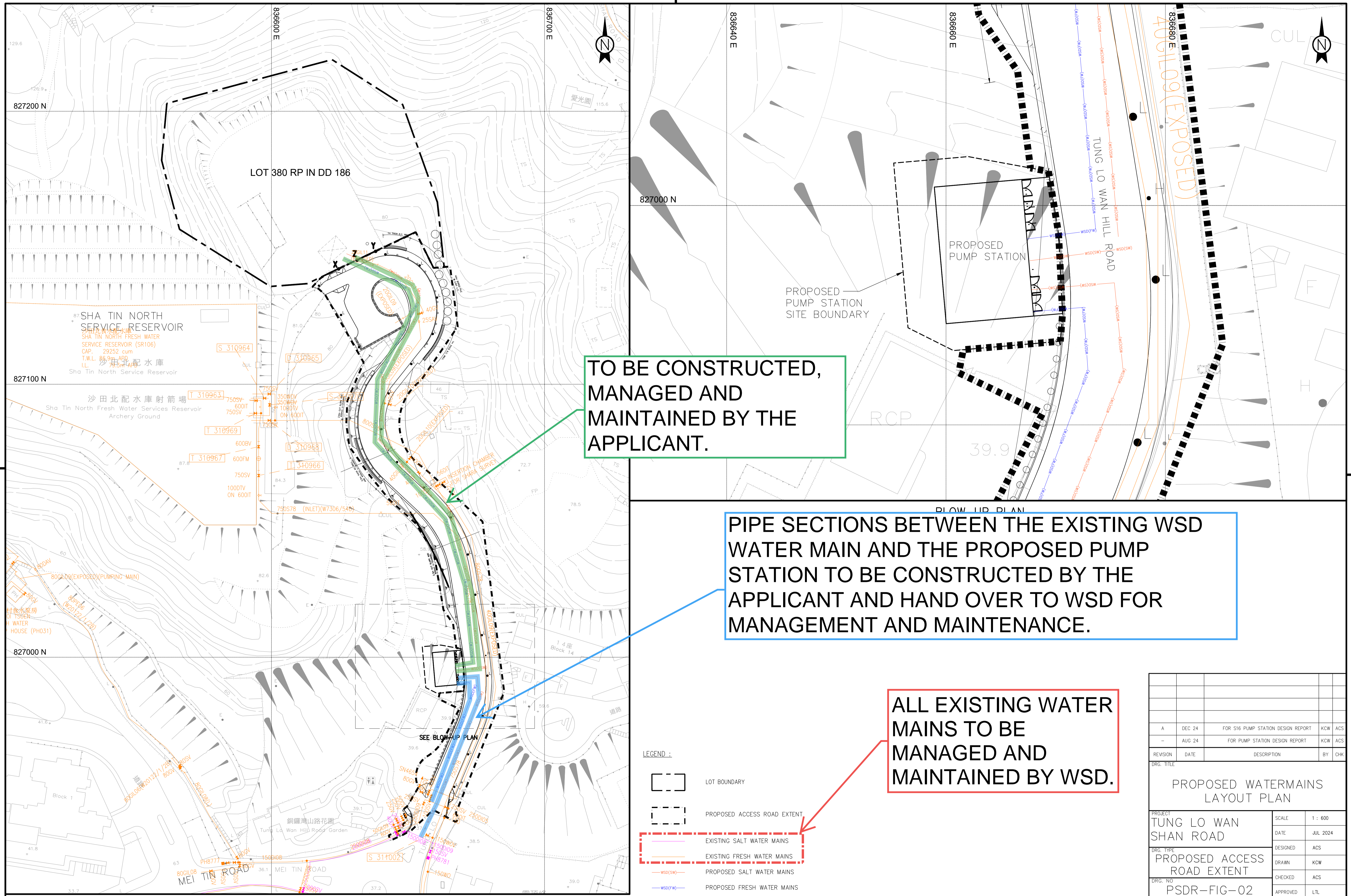

TO BE CONSTRUCTED, MANAGED AND MAINTAINED BY THE APPLICANT.

PIPE SECTIONS BETWEEN THE EXISTING WSD WATER MAIN AND THE PROPOSED PUMP STATION TO BE CONSTRUCTED BY THE APPLICANT AND HAND OVER TO WSD FOR MANAGEMENT AND MAINTENANCE.

ALL EXISTING WATER MAINS TO BE MANAGED AND MAINTAINED BY WSD.

- LEGEND :**
- LOT BOUNDARY
 - PROPOSED ACCESS ROAD EXTENT
 - EXISTING SALT WATER MAINS
 - EXISTING FRESH WATER MAINS
 - PROPOSED SALT WATER MAINS
 - PROPOSED FRESH WATER MAINS

ILLUSTRATIVE PLAN OF THE PROPOSED MANAGEMENT AND MAINTENANCE RESPONSIBILITIES OF THE WATERMAINS

REVISION	DATE	DESCRIPTION	BY	CHK
A	DEC 24	FOR S16 PUMP STATION DESIGN REPORT	KCW	ACS
-	AUG 24	FOR PUMP STATION DESIGN REPORT	KCW	ACS

PROJECT		SCALE	
TUNG LO WAN SHAN ROAD		1 : 600	
DRG. TYPE		DATE	
PROPOSED ACCESS ROAD EXTENT		JUL 2024	
DRG. NO		DESIGNED	
PSDR-FIG-02		ACS	
		DRAWN	
		KCW	
		CHECKED	
		ACS	
		APPROVED	
		LTL	

CMA	C M WONG & ASSOCIATES LTD
TEL: (852) 2522 1888	
E-mail: cmw@cmw.com	