

Block Plan (1:1000)

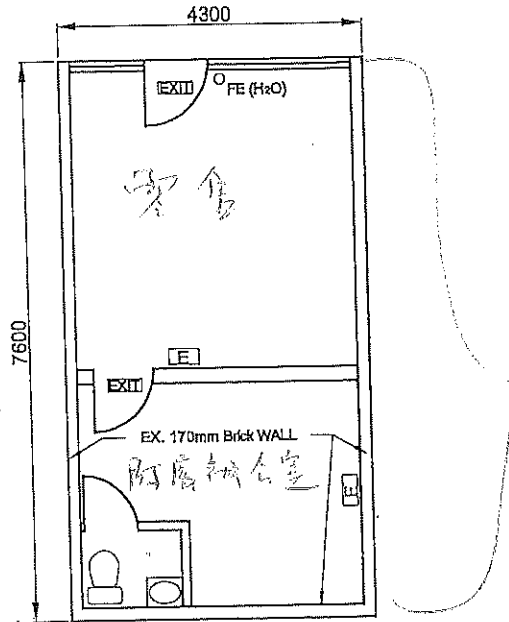

申請作為  
高化及服務行業(零售)  
進附屬辦公室。

**GROUND FLOOR PLAN**  
(SCALE 1 : 100)

**LEGEN :**

- [E]** NEW EMERGENCY LIGHTING
- [EXIT]** NEW EXIT SIGN
- FE(H<sub>2</sub>O)** NEW FIRE EXTINGUISHER

**FIRE SERVICES NOTES :**

1. TWO NEW EMERGENCY LIGHTING TO BE PROVIDED FOR AREA UNDER THIS APPLICATION.
2. TWO NEW EXIT SIGN SHALL BE PROVIDED FOR THE PREMISES TO ENSURE THAT THE EXIT ROUTE ARE CLEARLY INDICATED.
3. ONE NEW FIRE EXTINGUISHER TO BE INSTALL ACCORDING TO THE LOCATION ON SUBMITTED PLAN.

**SUBJECT**

LOT 694 S.L.ss1 DD130 AND  
ADJOINING GOVERNMENT LAND  
NO. 28 LAM TEI MAIN STREET,  
TUEN MUN,  
N.T.

<b>REF. NO.</b> A/TM-LTY/328	<b>DATE</b> 01/2019
<b>DRAWING NO.</b> FS - 1	<b>SCALE</b> 1 : 100