

**GENERAL NOTES:**

1. The proposed stormwater drainage works, whether within or outside the lot boundary, shall be constructed and maintained by the lot owner at his own expense. For works to be undertaken outside the lot boundary, prior consent from DLO and/or relevant private lot owners shall be sought.
2. Consent from the owner / maintenance party shall be sought for the proposed drainage connection to the existing channel in vicinity of the site.
3. All dimensions are in millimeters.
4. Foundation of all manholes varies with site condition and should be determined on site by the engineer.
5. Concrete grade to be 30D/20 design mix and comply with CS1.
6. Blinding layer to be 15P mix.

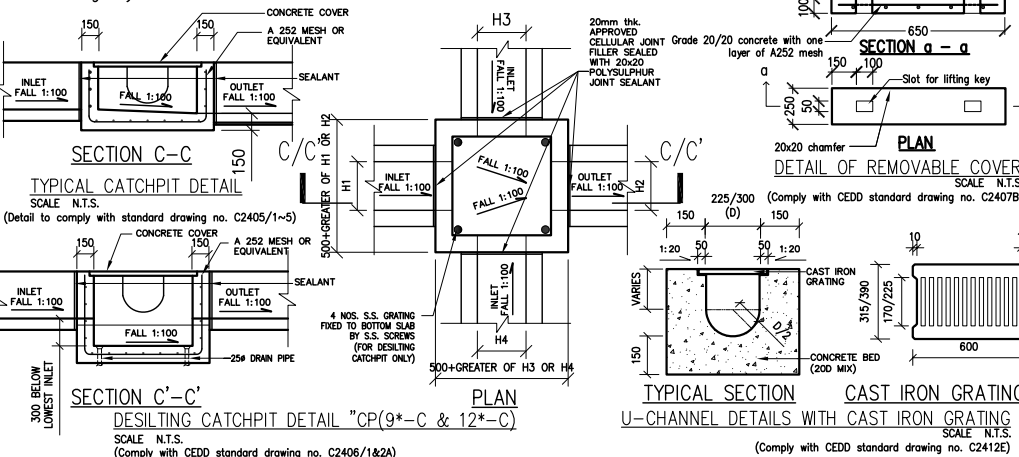

D.L.O. Ref. No.  
**DLO/TP 427/TLT/90**

Project  
**PROPOSED NEW TERRITORIES  
EXEMPTED HOUSE ON  
LOT NOS. 83 S.C RP AND 470 S.D,  
in D.D. 21,**

Location  
**SAN UK KA  
TAI PO, NEW TERRITORIES.**

Drawing Description	
<b>STORMWATER DRAINAGE PROPOSAL (TPB S16-II APPLICATION) DRAINAGE LAYOUT PLANS TYPICAL DETAILS AND NOTES</b>	
Date	Scale
<b>AUG 9 2024</b>	<b>AS SHOWN</b>
Drawn	KS
Designed	KS
Checked	KS
Approved	
CAD Ref	
Job Number	
<b>TP/22841</b>	
Drawing Number	Rev.
<b>SD-01</b>	/

**MANSFIELD  
ENGINEERING  
CONSULTANT Co.**