

LIST OF PLANS

Plan 1	Location Plan
Plan 2	Plan showing the Zoning of the Site
Plan 3	Plan showing the Land Status of the Site
Plan 4	Original Premises – Location
Plan 5	Plan showing the Locations of Category Areas of <i>TPB PG No. 13G</i>
Plan 6	Aerial Photo of the Site
Plan 7	Layout Plan
Plan 8	Plan showing Area of Filling of Land
Plan 9	Swept Path Analysis

LOCATION OF THE APPLICATION SITE

APPLICATION SITE AREA : 3,514 m² (ABOUT)

VEHICULAR ACCESS
ACCESSIBLE FROM KAI PAK LING ROAD VIA LOCAL ACCESS

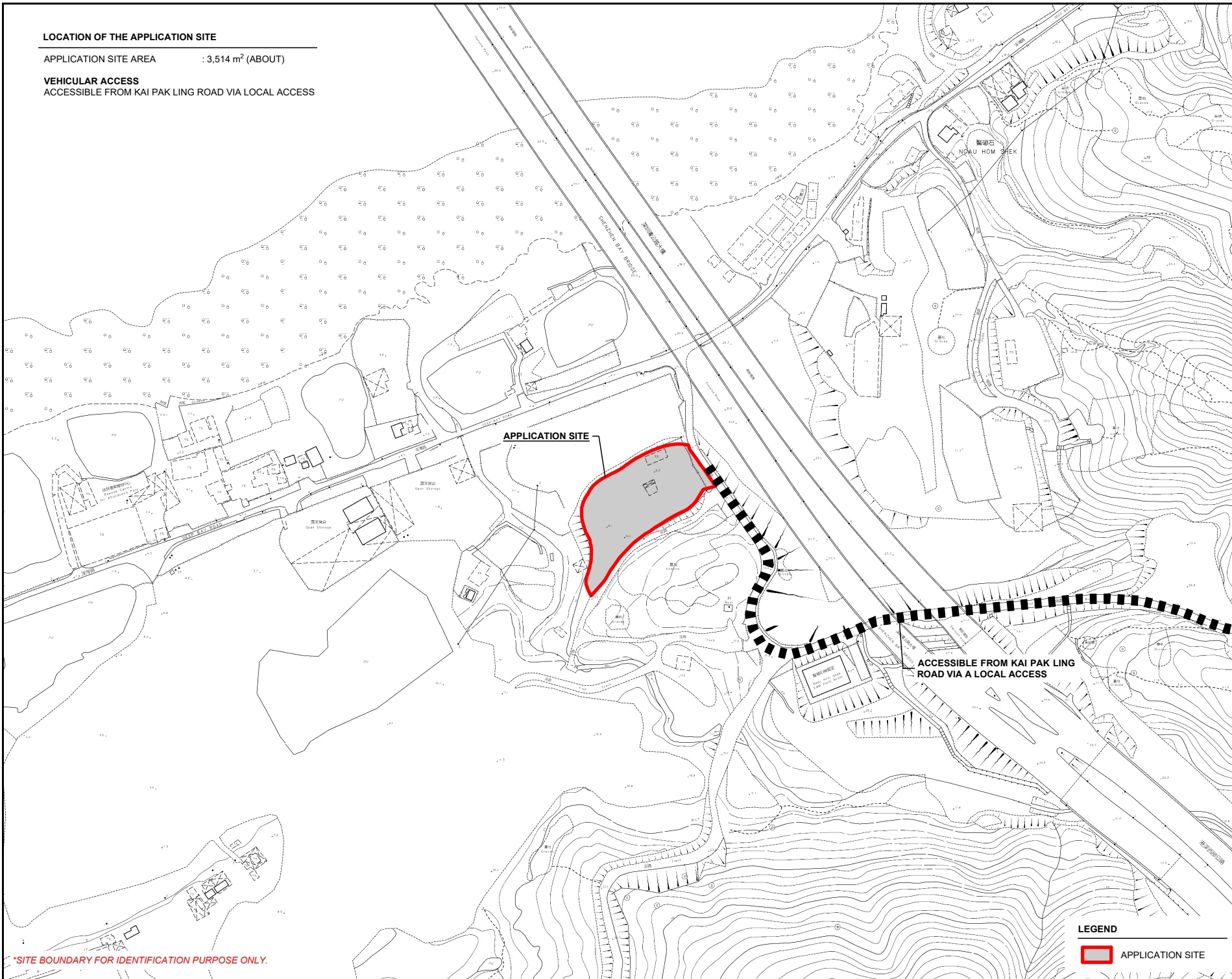
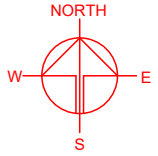

APPLICATION SITE

ACCESSIBLE FROM KAI PAK LING ROAD VIA A LOCAL ACCESS

LEGEND

 APPLICATION SITE

*SITE BOUNDARY FOR IDENTIFICATION PURPOSE ONLY.

PLANNING CONSULTANT



PROJECT

PROPOSED TEMPORARY OPEN STORAGE OF CONSTRUCTION MATERIALS AND MACHINERY AND STORAGE OF TOOLS AND PARTS WITH ANCILLARY FACILITIES FOR A PERIOD OF 3 YEARS AND ASSOCIATED FILLING OF LAND

SITE LOCATION

LOT 385 RP (PART) IN D.D. 128 AND ADJOINING GOVERNMENT LAND, HA TSUEN, YUEN LONG, NEW TERRITORIES

SCALE
1 : 3000 @ A4

DRAWN BY	DATE
MN	19.6.2024

REVISED BY	DATE

APPROVED BY	DATE

DWG. TITLE
LOCATION PLAN

DWG NO.	VER.
PLAN 1	001

ZONING OF THE APPLICATION SITE

APPLICATION SITE AREA : 3,514 m² (ABOUT)
 OUTLINE ZONING PLAN : APPROVED HA TSUEN FRINGE OZP
 PLAN NO. : S/YL-HTF/12
 ZONING OF THE SITE : "AGRICULTURE" ("AGR")

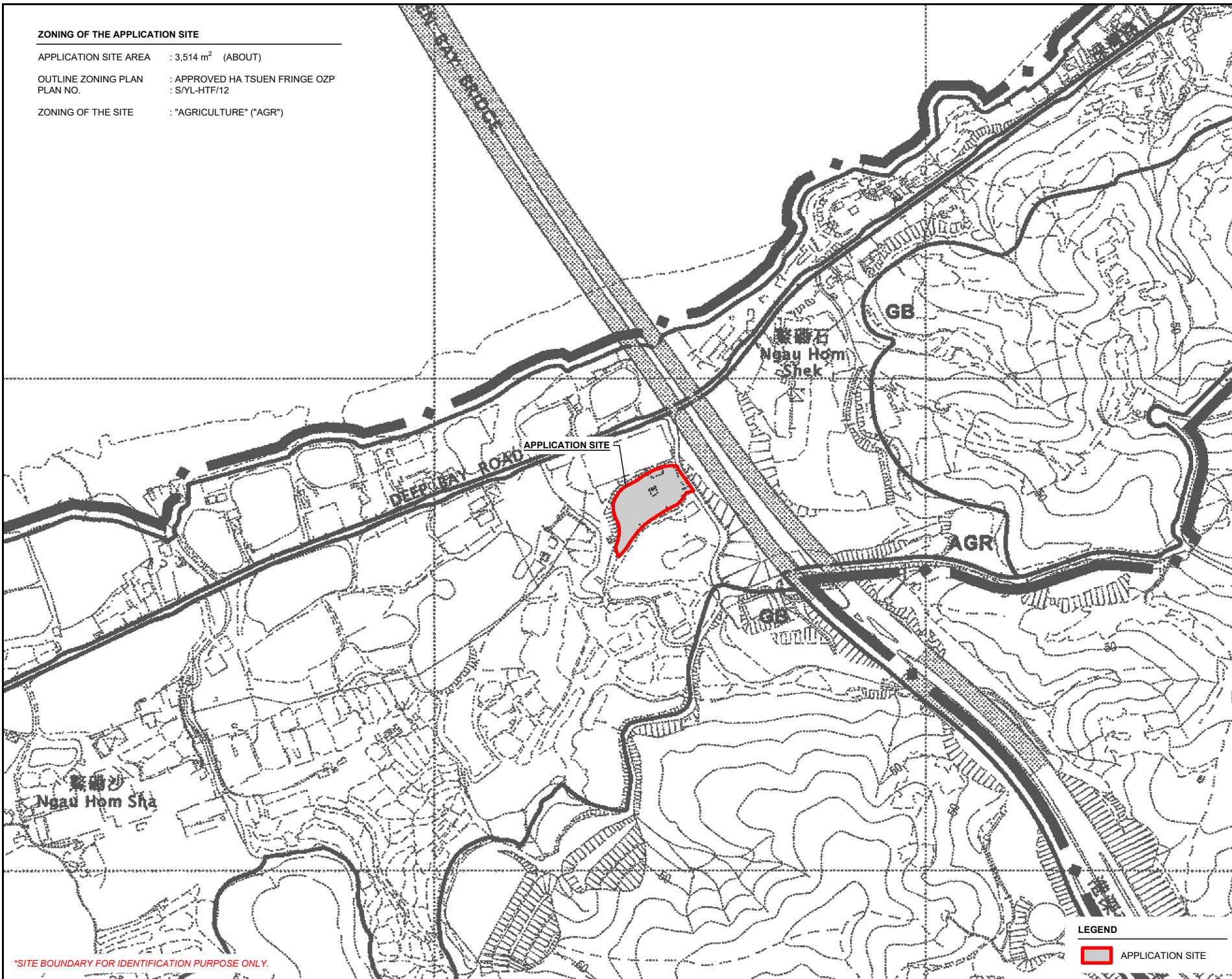
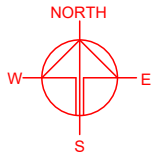

*SITE BOUNDARY FOR IDENTIFICATION PURPOSE ONLY.

LEGEND

APPLICATION SITE

PLANNING CONSULTANT

PROJECT

PROPOSED TEMPORARY OPEN STORAGE OF CONSTRUCTION MATERIALS AND MACHINERY AND STORAGE OF TOOLS AND PARTS WITH ANCILLARY FACILITIES FOR A PERIOD OF 3 YEARS AND ASSOCIATED FILLING OF LAND

SITE LOCATION

LOT 385 RP (PART) IN D.D. 128 AND ADJOINING GOVERNMENT LAND, HA TSUEN, YUEN LONG, NEW TERRITORIES

SCALE	
1 : 5000 @ A4	
DRAWN BY	DATE
MN	19.6.2024
REVISED BY	DATE
APPROVED BY	DATE
DWG. TITLE	
ZONING OF THE SITE	
DWG NO.	VER.
PLAN 2	001

LAND STATUS OF THE APPLICATION SITE

APPLICATION SITE AREA : 3,514 m² (ABOUT)
 AREA OF PRIVATE LAND : 3,367 m² (ABOUT)
 AREA OF GOVERNMENT LAND : 147 m² (ABOUT)

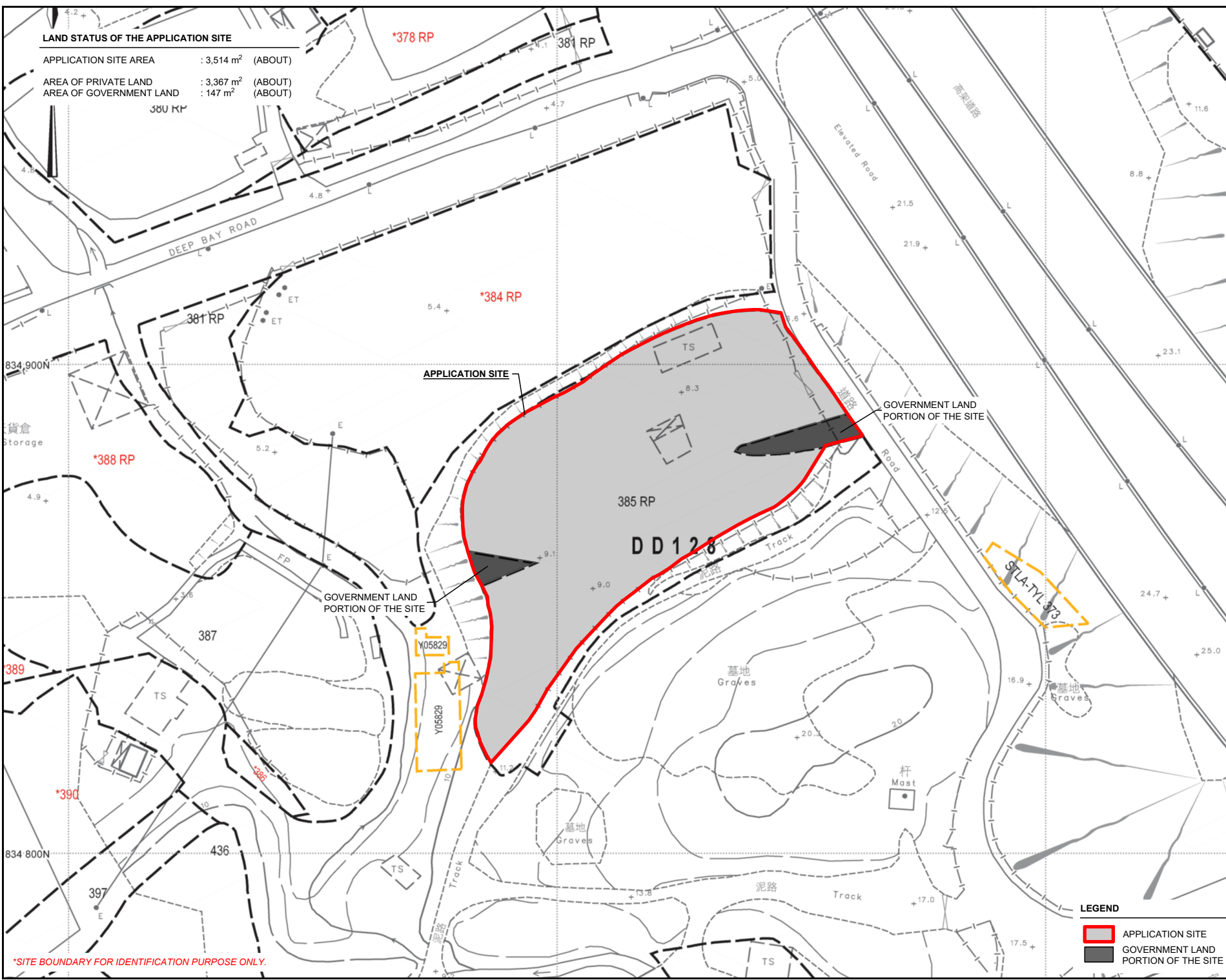
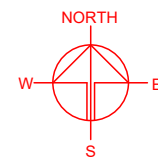

*SITE BOUNDARY FOR IDENTIFICATION PURPOSE ONLY.

LEGEND

- APPLICATION SITE
- GOVERNMENT LAND
- PORTION OF THE SITE

PLANNING CONSULTANT

PROJECT

PROPOSED TEMPORARY OPEN STORAGE OF CONSTRUCTION MATERIALS AND STORAGE OF TOOLS AND PARTS WITH ANCILLARY FACILITIES FOR A PERIOD OF 3 YEARS AND ASSOCIATED FILLING OF LAND

SITE LOCATION

LOT 385 RP (PART) IN D.D. 128 AND ADJOINING GOVERNMENT LAND, HA TSUEN, YUEN LONG, NEW TERRITORIES

SCALE	
1: 1000 @ A4	
DRAWN BY	DATE
MN	19.6.2024
REVISED BY	DATE
APPROVED BY	DATE
DWG. TITLE	
LAND STATUS OF THE SITE	
DWG. NO.	VER.
PLAN 3	001

S.16 PLANNING APPLICATION NO. A/YL-HTF/1133

VARIOUS LOTS IN D.D.128 AND ADJOINING GOVERNMENT LAND, HA TSUEN, YUEN LONG, NEW TERRITORIES

APPLICATION SITE : 83,668 m² (ABOUT)

APPLICATION SITE OF A/YL-HTF/1133

(INDICATIVE ONLY)

AREA DESIGNATED FOR RELOCATION OF TENANT A

LEGEND

 APPLICATION SITE OF A/YL-HTF/1133

*BOUNDARY FOR IDENTIFICATION PURPOSE ONLY.

S.16 PLANNING APPLICATION NO. A/YL-HTF/1166

VARIOUS LOTS IN D.D.128 AND ADJOINING GOVERNMENT LAND, HA TSUEN, YUEN LONG, NEW TERRITORIES

APPLICATION SITE : 77,682 m² (ABOUT)

APPLICATION SITE OF A/YL-HTF/1166



(INDICATIVE ONLY)

AREA DESIGNATED FOR RELOCATION OF TENANT A

NON-DEVELOPABLE AREA (PORTION OF TENANT A) OF A/YL-HTF/1133

REDUCTION OF 5,478 m² (ABOUT)

LEGEND

-  APPLICATION SITE OF A/YL-HTF/1166
-  NON-DEVELOPABLE AREA OF A/YL-HTF/1133 (TENANT A)
-  NON-DEVELOPABLE AREA OF A/YL-HTF/1133

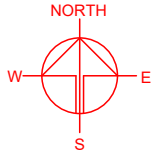

PLANNING CONSULTANT



PROJECT

PROPOSED TEMPORARY OPEN STORAGE OF CONSTRUCTION MATERIALS AND MACHINERY AND STORAGE OF TOOLS AND PARTS WITH ANCILLARY FACILITIES FOR A PERIOD OF 3 YEARS AND ASSOCIATED FILLING OF LAND

SITE LOCATION

LOT 385 RP (PART) IN D.D. 128 AND ADJOINING GOVERNMENT LAND, HA TSUEN, YUEN LONG, NEW TERRITORIES

SCALE

1 : 5000 @ A4

DRAWN BY

MN

DATE

19.6.2024

CHECKED BY

DATE

APPROVED BY

DATE

DWG. TITLE

OP (LOCATION PLAN)

DWG NO.

PLAN 4

VER.

001

TOWN PLANNING BOARD GUIDELINES NO. 13G FOR APPLICATION FOR OPEN STORAGE AND PORT BACK-UP USES UNDER S.16 OF THE TOWN PLANNING ORDINANCE

APPLICATION SITE AREA : 3,514 m² (ABOUT)

CATEGORY OF SITE : CATEGORY 3 AREA

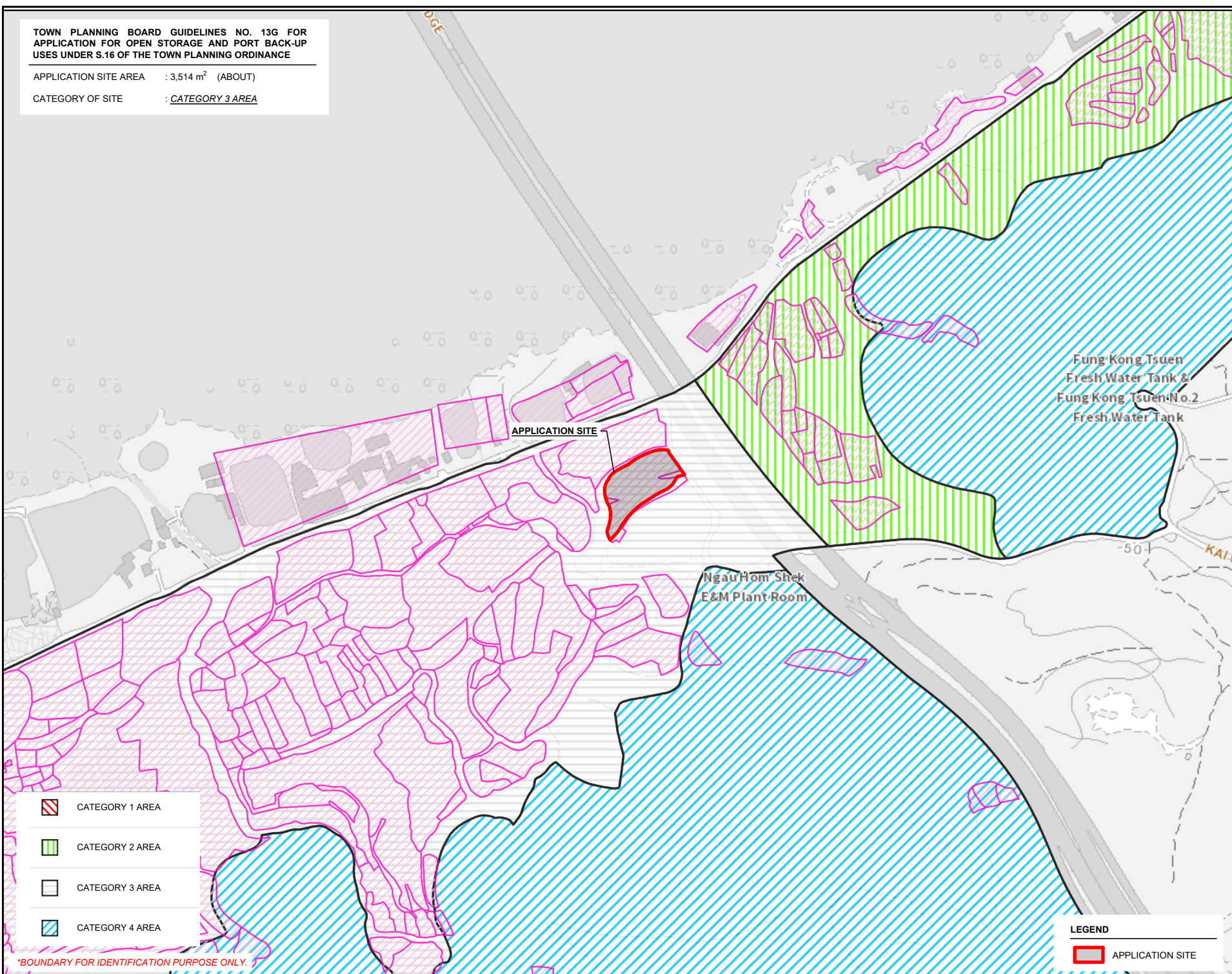
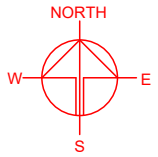

-  CATEGORY 1 AREA
-  CATEGORY 2 AREA
-  CATEGORY 3 AREA
-  CATEGORY 4 AREA

LEGEND

 APPLICATION SITE

PLANNING CONSULTANT



PROJECT

PROPOSED TEMPORARY OPEN STORAGE OF CONSTRUCTION MATERIALS AND MACHINERY AND STORAGE OF TOOLS AND PARTS WITH ANCILLARY FACILITIES FOR A PERIOD OF 3 YEARS AND ASSOCIATED FILLING OF LAND

SITE LOCATION

LOT 385 RP (PART) IN D.D. 128 AND ADJOINING GOVERNMENT LAND, HA TSUEN, YUEN LONG, NEW TERRITORIES

SCALE

1 : 5000 @ A4

DRAWN BY	DATE
MN	19.6.2024

CHECKED BY	DATE

APPROVED BY	DATE

DWG. TITLE

TPB PG-NO. 13G - APP SITE

DWG NO.	VER.
PLAN 5	001

*BOUNDARY FOR IDENTIFICATION PURPOSE ONLY.

EXISTING CONDITION OF THE APPLICATION SITE

APPLICATION SITE AREA : 3,514 m² (ABOUT)

SOURCE OF AERIAL PHOTO : GOOGLE MAP
YEAR OF AERIAL PHOTO : 2024

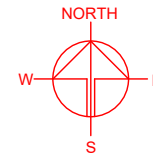

APPLICATION SITE

*SITE BOUNDARY FOR IDENTIFICATION PURPOSE ONLY.

LEGEND

 APPLICATION SITE

PLANNING CONSULTANT



PROJECT

PROPOSED TEMPORARY OPEN STORAGE OF CONSTRUCTION MATERIALS AND MACHINERY AND STORAGE OF TOOLS AND PARTS WITH ANCILLARY FACILITIES FOR A PERIOD OF 3 YEARS AND ASSOCIATED FILLING OF LAND

SITE LOCATION

LOT 385 RP (PART) IN D.D. 128 AND ADJOINING GOVERNMENT LAND, HA TSUEN, YUEN LONG, NEW TERRITORIES

SCALE

1 : 2000 @ A4

DRAWN BY	DATE
MN	19.6.2024

CHECKED BY	DATE
------------	------

APPROVED BY	DATE
-------------	------

DWG. TITLE
AERIAL PHOTO OF THE SITE

DWG NO.	VER.
PLAN 6	001

DEVELOPMENT PARAMETERS

APPLICATION SITE AREA	: 3,514 m ²	(ABOUT)
COVERED AREA	: 18 m ²	(ABOUT)
UNCOVERED AREA	: 3,496 m ²	(ABOUT)
PLOT RATIO	: 0.005	(ABOUT)
SITE COVERAGE	: 0.5 %	(ABOUT)
NO. OF STRUCTURE	: 1	
DOMESTIC GFA	: NOT APPLICABLE	
NON-DOMESTIC GFA	: 18 m ²	(ABOUT)
TOTAL GFA	: 18 m ²	(ABOUT)
BUILDING HEIGHT	: 3 m	(ABOUT)
NO. OF STOREY	: 1	

STRUCTURE	USE	COVERED AREA	GFA	BUILDING HEIGHT
B1	SITE OFFICE, WASHROOM AND STORAGE OF TOOLS AND PARTS	18 m ² (ABOUT)	18 m ² (ABOUT)	3 m (ABOUT)(1-STOREY)
TOTAL		18 m² (ABOUT)	18 m² (ABOUT)	

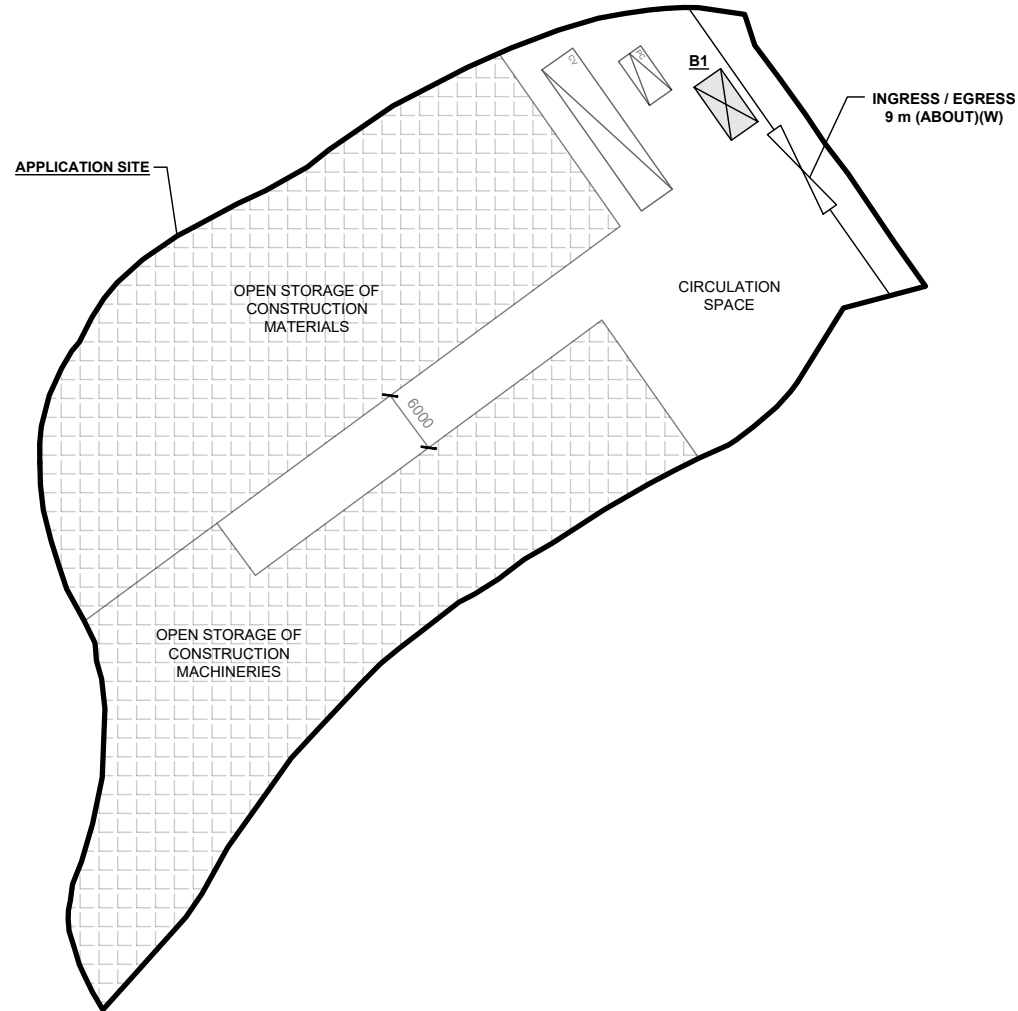
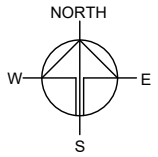

PARKING AND LOADING / UNLOADING (L/UL) PROVISIONS

NO. OF PRIVATE CAR PARKING SPACE	: 1
DIMENSION OF PARKING SPACE	: 5 m (L) x 2.5 m (W)
NO. OF L/UL SPACE FOR CONTAINER VEHICLE	: 1
DIMENSION OF L/UL SPACE	: 16 m (L) x 3.5 m (W)

LEGEND

- APPLICATION SITE
- STRUCTURE
- OPEN STORAGE AREA
- PARKING SPACE (PC)
- PARKING SPACE (CV)
- INGRESS / EGRESS

PLANNING CONSULTANT



PROJECT

PROPOSED TEMPORARY OPEN STORAGE OF CONSTRUCTION MATERIALS AND MACHINERY AND STORAGE OF TOOLS AND PARTS WITH ANCILLARY FACILITIES FOR A PERIOD OF 3 YEARS AND ASSOCIATED FILLING OF LAND

SITE LOCATION

LOT 385 RP (PART) IN D.D. 128 AND ADJOINING GOVERNMENT LAND, HA TSUEN, YUEN LONG, NEW TERRITORIES

SCALE

1 : 700 @ A4

DRAWN BY: MN DATE: 19.6.2024

REVISED BY: DATE:

APPROVED BY: DATE:

DWG. TITLE
LAYOUT PLAN

DWG NO.: PLAN 7 VER.: 001

EXISTING CONDITION OF THE APPLICATION SITE

APPLICATION SITE AREA : 3,514 m² (ABOUT)
 EXISTING SITE LEVELS : +8.3 mPD - +9.1 mPD (ABOUT)

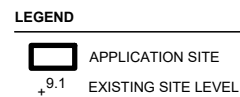
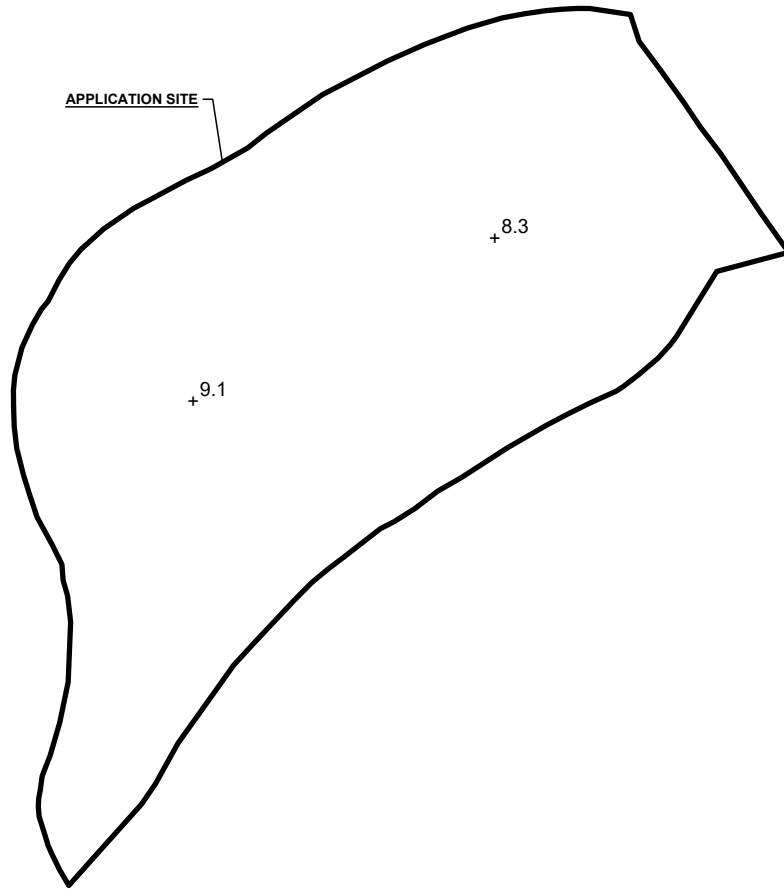

*SITE LEVELS ARE FOR REFERENCE ONLY.
 EXACT SITE LEVELS ARE SUBJECT TO DETAILED SURVEY.

PROPOSED FILLING OF LAND AT THE APPLICATION SITE

APPLICATION SITE AREA : 3,514 m² (ABOUT)
 MATERIAL OF FILLING : CONCRETE
 PROPOSED DEPTH OF FILLING : NOT MORE THAN 0.2 m
 PROPOSED SITE LEVELS : +8.5 mPD - +9.3 mPD (ABOUT)
 PURPOSE OF FILLING : SITE FORMATION OF STRUCTURE,
 OPEN STORAGE, PARKING SPACES
 AND CIRCULATION AREA

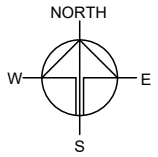
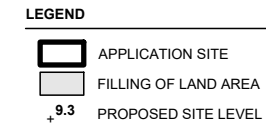
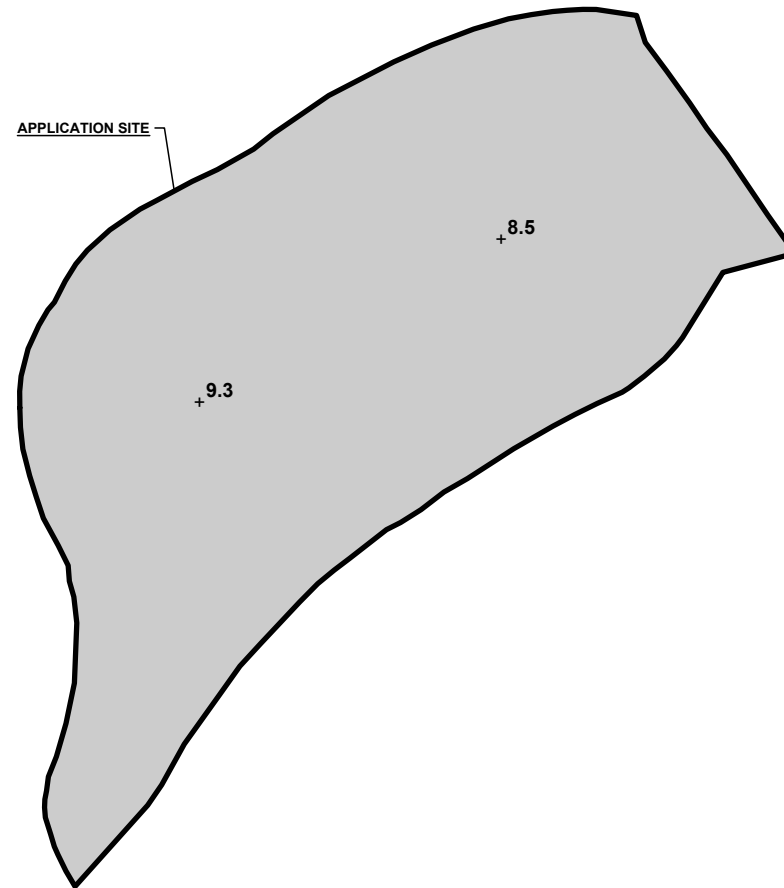

PLANNING CONSULTANT



PROJECT

PROPOSED TEMPORARY OPEN STORAGE OF CONSTRUCTION MATERIALS AND MACHINERY AND STORAGE OF TOOLS AND PARTS WITH ANCILLARY FACILITIES FOR A PERIOD OF 3 YEARS AND ASSOCIATED FILLING OF LAND

SITE LOCATION

LOT 385 RP (PART) IN D.D. 128 AND ADJOINING GOVERNMENT LAND, HA TSUEN, YUEN LONG, NEW TERRITORIES

SCALE

1 : 800 @ A4

DRAWN BY	DATE
MN	19.6.2024

REVISED BY	DATE

APPROVED BY	DATE

DWG. TITLE
 FILLING OF LAND

DWG NO. PLAN 8	VER. 001
-------------------	-------------

SWEPT PATH ANALYSIS

TYPE OF VEHICLE : CONTAINER VEHICLE
 DIMENSION OF VEHICLE : 2.5 m (W) X 16 m (L)

SWEPT PATHS OF VEHICLE GENERATED BY AUTODESK VEHICLE TRACKING

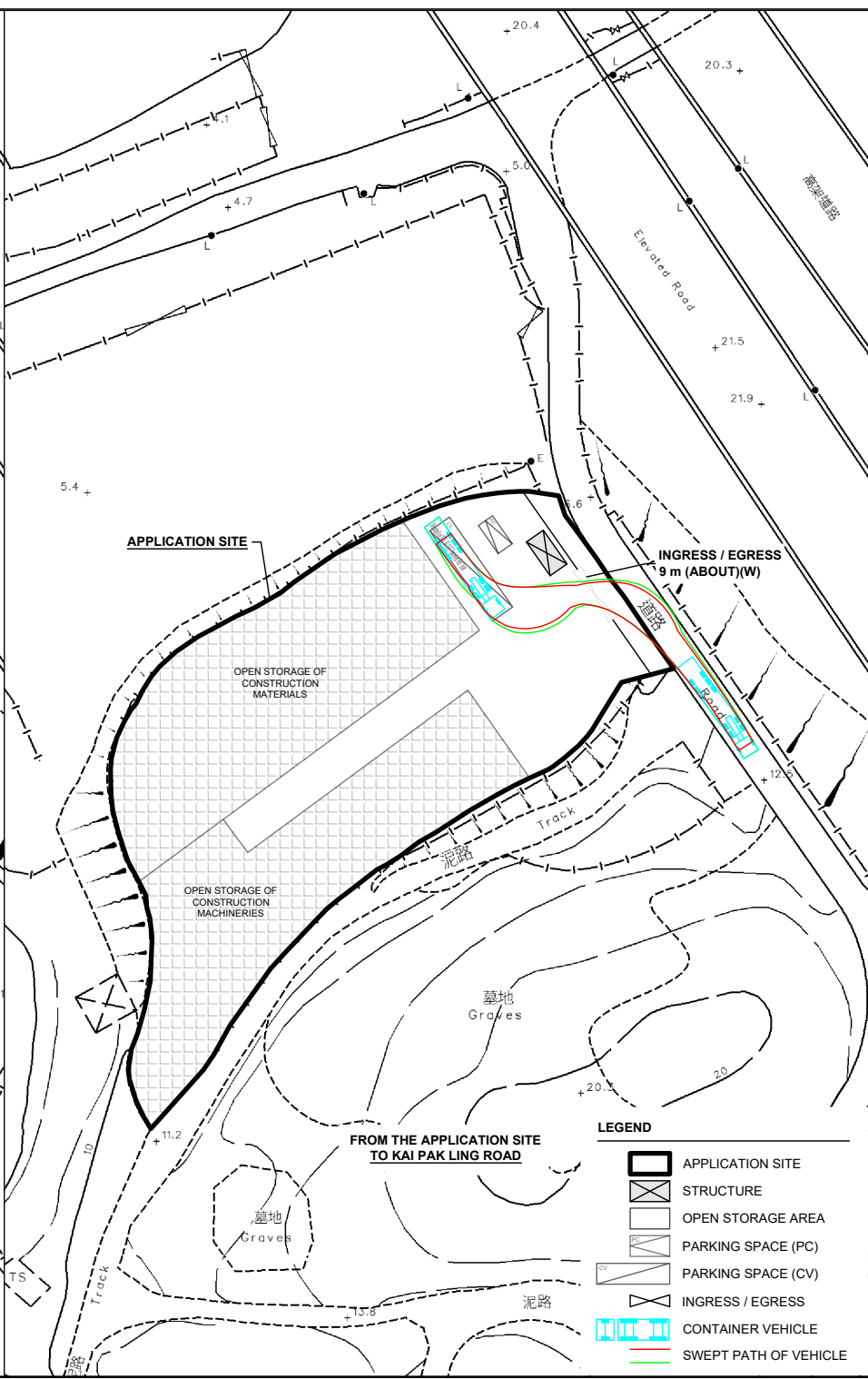
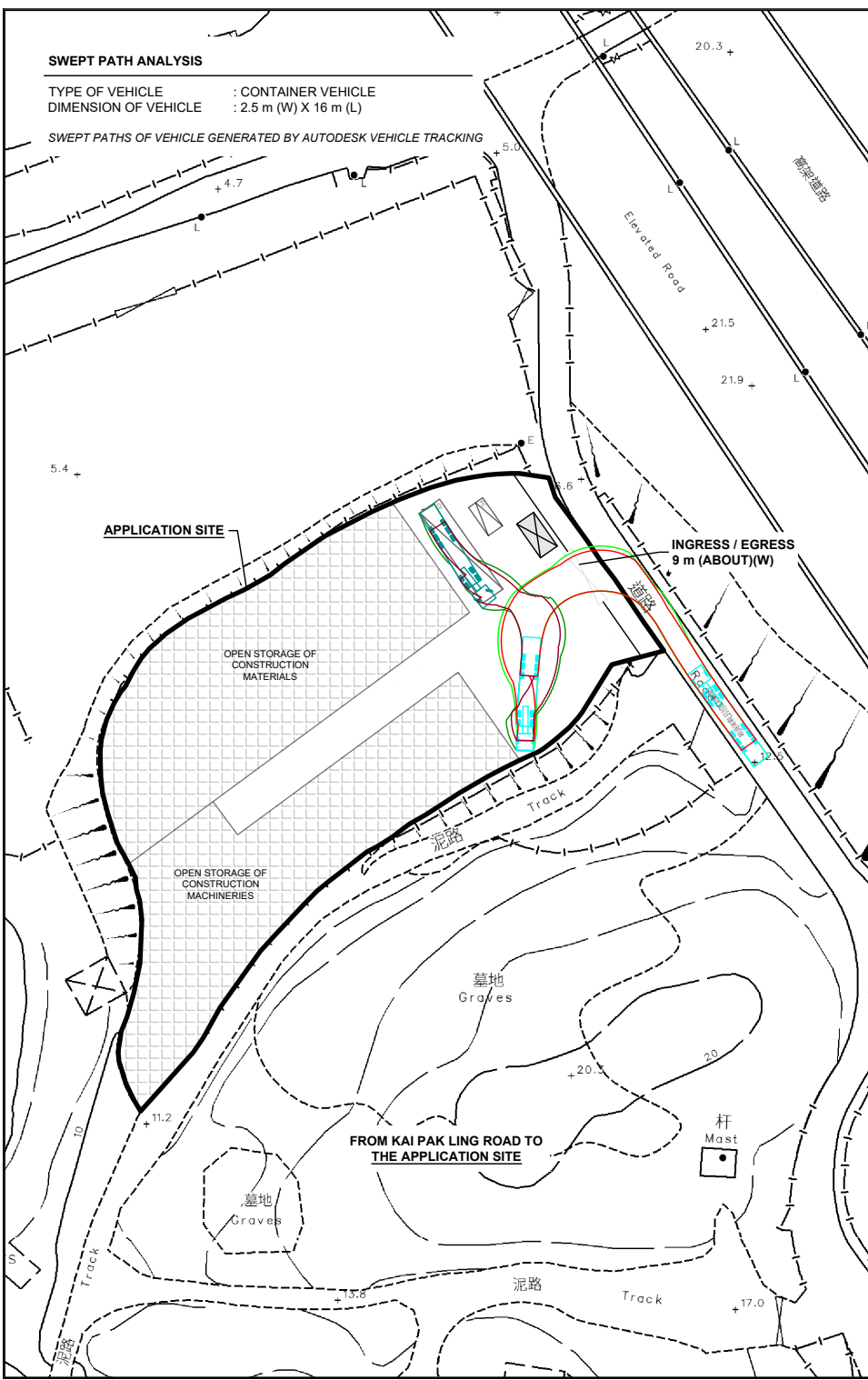
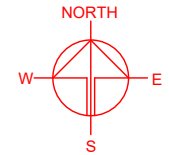

LEGEND

	APPLICATION SITE
	STRUCTURE
	OPEN STORAGE AREA
	PARKING SPACE (PC)
	PARKING SPACE (CV)
	INGRESS / EGRESS
	CONTAINER VEHICLE
	SWEPT PATH OF VEHICLE

PLANNING CONSULTANT

PROJECT
 PROPOSED TEMPORARY OPEN STORAGE OF CONSTRUCTION MATERIALS AND MACHINERY AND STORAGE OF TOOLS AND PARTS WITH ANCILLARY FACILITIES FOR A PERIOD OF 3 YEARS AND ASSOCIATED FILLING OF LAND

SITE LOCATION
 LOT 385 RP (PART) IN D.D. 128 AND ADJOINING GOVERNMENT LAND, HA TSUEN, YUEN LONG, NEW TERRITORIES

SCALE
 1: 1000 @ A4

DRAWN BY MN	DATE 19.6.2024
CHECKED BY	DATE
APPROVED BY	DATE
DWG. TITLE SWEPT PATH ANALYSIS (CV)	
DWG. NO. PLAN 9	VER. 001