

Legend:

 Application Site 申請範圍

<p><u>Appendix 1</u> Location: DD 109 Lot 1142 (Part)</p> <p>OZP: S/YL-KTN/11 District: Kam Tin North Zoning: Agriculture</p> <p>Date: 20 June 2024</p>	<p><u>Location</u> 位置圖</p> <p>擬議臨時貨倉 (危險品倉庫除外) 連附屬設施(為期3年)及填土工程</p> <p>Proposed Temporary Warehouse (excluding Dangerous Goods Godown) with Ancillary Facilities for a Period of 3 Years and Filling of Land</p>	<p><u>SCALE</u></p> <p>1:1000</p> <p>@A4</p> <p>For Identification Only</p> <p>Drawing No.: 1-01</p>
---	--	--

Proposed Structures Details

	Structures	Gross Floor Area (GFA)	Height (Not Exceeding)	Storey
A	Warehouse (Excluding D.G.G.) with Ancillary Office	About 225 m ²	8m	1 only
	Total	<u>About 225 m²</u>		
	Private Car Parking Space	Unit(s): 2		
	LGV L/UL Space	Unit(s): 2		

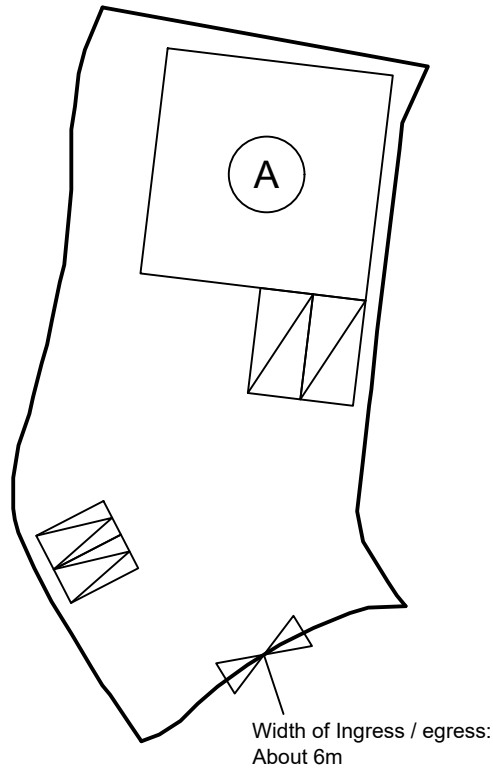

Legend:

- ⊞ Ingress/egress (Width: About 6m)
- ▨ Proposed Structures
- ▨ Private Car Parking Space
- ▨ LGV L/UL Space
- Ⓐ Warehouse with Ancillary Office

Total Area: 921.8 m² (About)
 Covered Area: 225 m² (About)
 Uncovered Area: 696.8 m² (About)
 Non-Domestic GFA: 225 m² (About)
 Nos. of Proposed Structures: 1

Appendix 2

Location: DD 109 Lot 1142 (Part)

OZP: S/YL-KTN/11
 District: Kam Tin North
 Zoning: Agriculture

Date: 20 June 2024

Proposed Layout Plan

擬議佈局平面圖

擬議臨時貨倉（危險品倉庫除外）
 連附屬設施（為期3年）及填土工程

Proposed Temporary Warehouse (excluding
 Dangerous Goods Godown) with Ancillary
 Facilities
 for a Period of 3 Years and Filling of Land

SCALE

1:500

@A4

For Identification Only

Drawing No.:

2-01

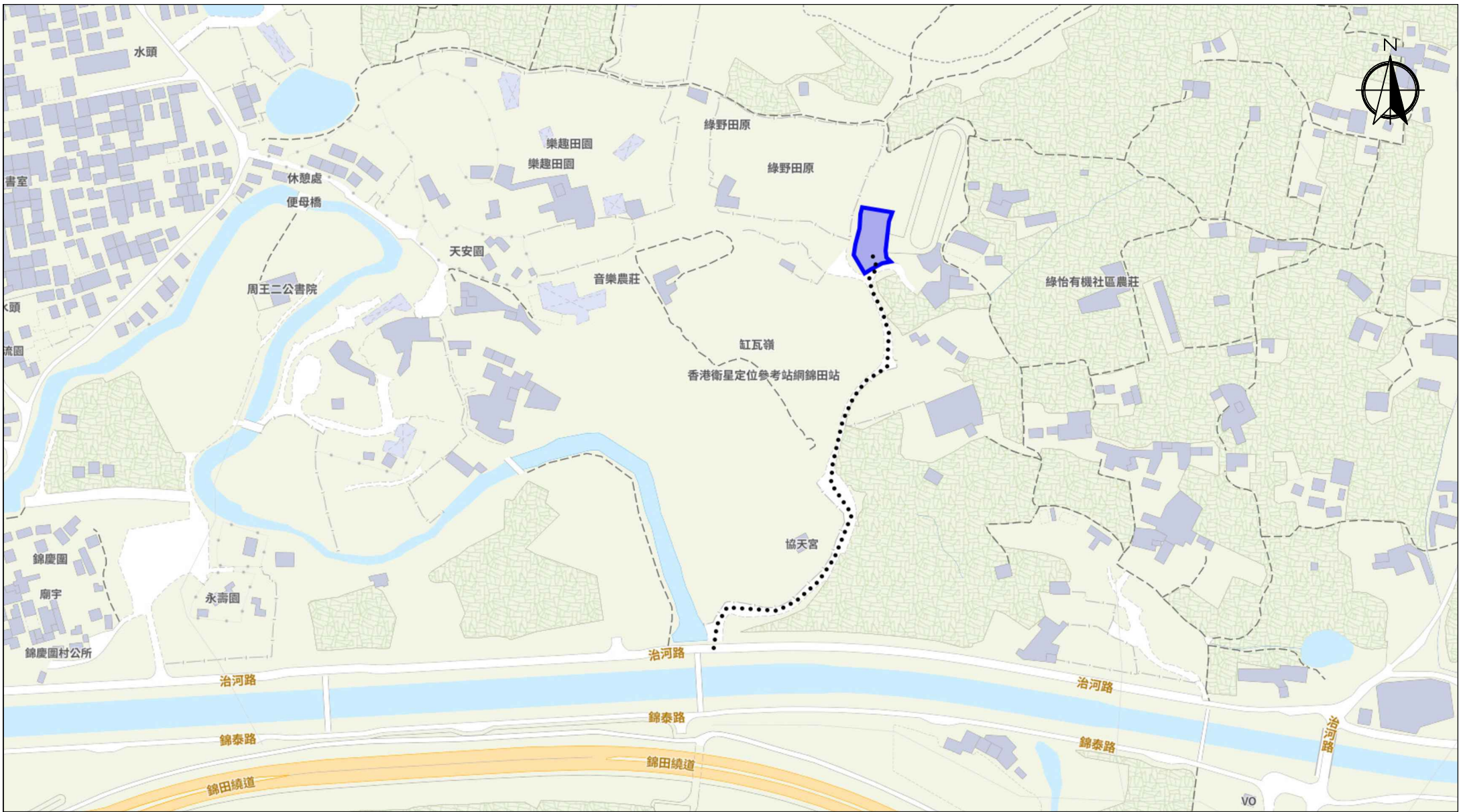

Scale: Undefined @A4

Captured from map.gov.hk on 20th June 2024

<p>Appendix 3 Existing Vehicular Access</p>	<p>Location: D.D. 109 Lot 1142 (Part) OZP: S/YL-KTN/11 District: Kam Tin North Zoning: Agriculture</p>	<p>Project: Proposed Temporary Warehouse (excluding Dangerous Goods Godown) with Ancillary Facilities for a Period of 3 Years and Filling of Land</p>	<p>Width of Chi Ho Road: 6m (About)</p> <p>Map Legend: ●●●● Road Path — Site Boundary</p>	<p>Drawing No.: 3-01</p> <p>For Identification Only Date: 20/06/2024</p>
--	--	---	---	--

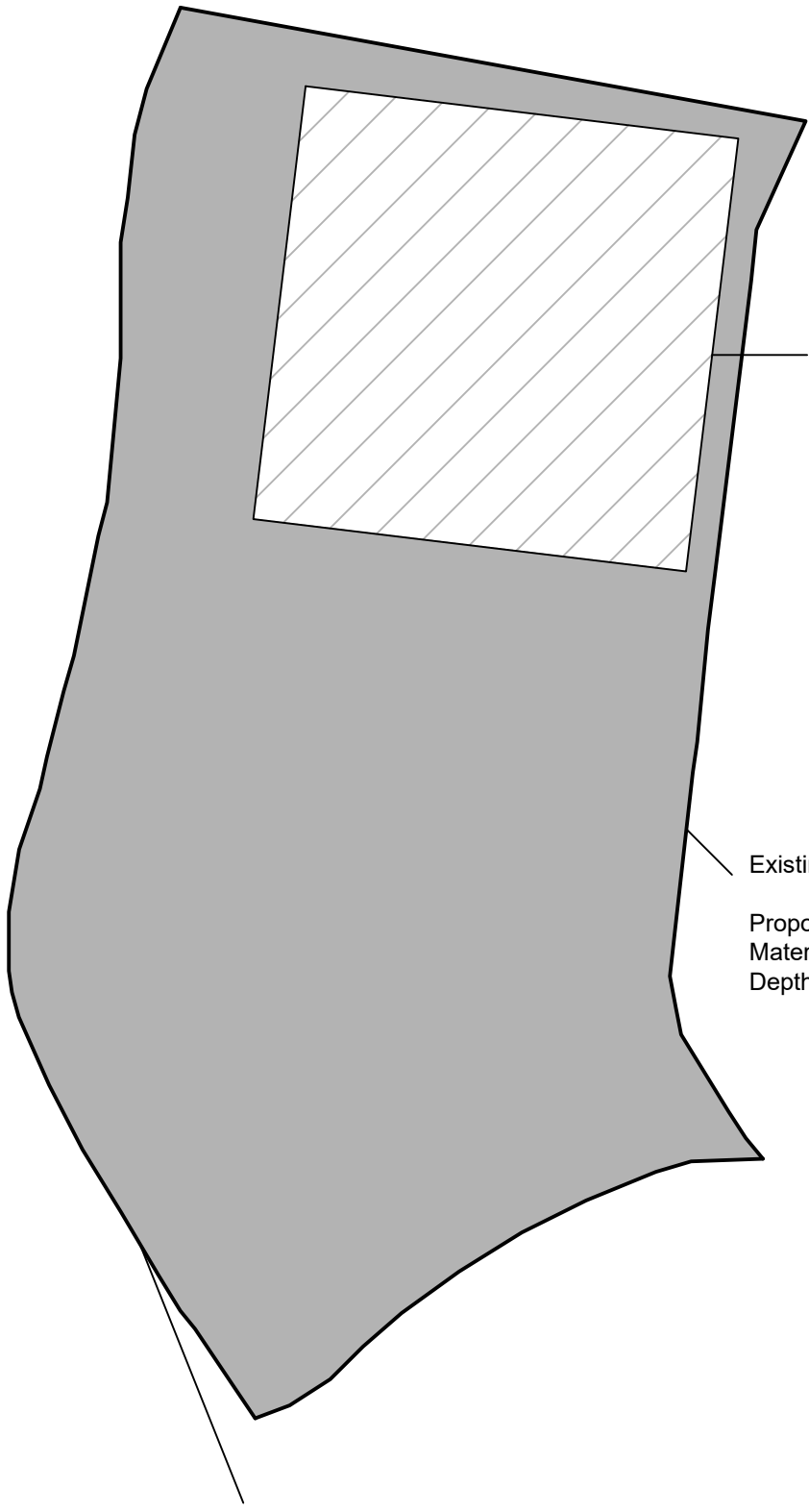
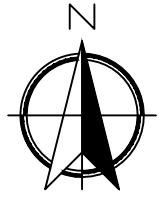

Existing Site Level: +8.1 mPD (About)
 Proposed Site Level: +8.4 mPD (About)
 Material of Filling: Concrete
 Depth of Filling: 0.3 m (About)

Existing Site Level: +8.1 mPD (About)
 Proposed Site Level: +8.3 mPD (About)
 Material of Filling: Concrete
 Depth of Filling: 0.2 m (About)

Application Site

Paved Area: About 921.8 m²

Legend:

 Paved Area 平整範圍

Appendix 4

Location: DD 109 Lot 1142 (Part)

OZP: S/YL-KTN/11
 District: Kam Tin North
 Zoning: Agriculture

Date: 20 June 2024

Paved Area

平整位置圖

擬議臨時貨倉（危險品倉庫除外）
 連附屬設施（為期3年）及填土工程

Proposed Temporary Warehouse (excluding
 Dangerous Goods Godown) with Ancillary
 Facilities
 for a Period of 3 Years and Filling of Land

SCALE

1:250

@A4

For Identification Only

Drawing No.:

4-01