

LOCATION OF THE APPLICATION SITE

APPLICATION SITE AREA : 4,877 m² (ABOUT)

VEHICULAR ACCESS

ACCESSIBLE FROM MEI FUNG ROAD VIA A LOCAL ACCESS

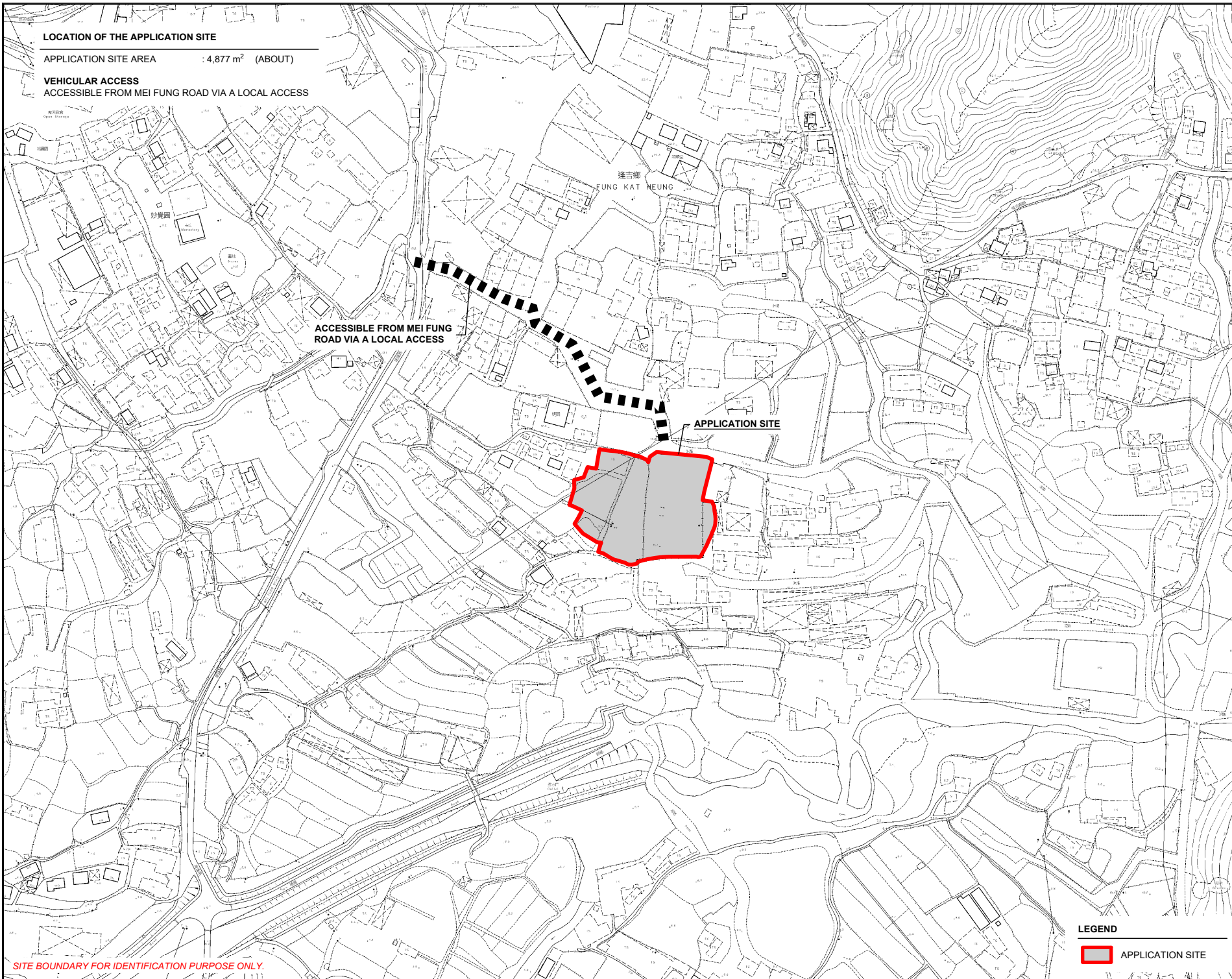

SITE BOUNDARY FOR IDENTIFICATION PURPOSE ONLY.

LEGEND

 APPLICATION SITE

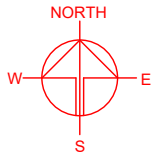

PLANNING CONSULTANT



PROJECT

PROPOSED TEMPORARY OPEN STORAGE OF CONSTRUCTION MATERIALS AND MACHINERY WITH ANCILLARY FACILITIES FOR A PERIOD OF 3 YEARS AND ASSOCIATED FILLING OF LAND

SITE LOCATION

VARIOUS LOTS IN D.D. 107, FUNG KAT HEUNG, KAM TIN, YUEN LONG, NEW TERRITORIES

SCALE

1 : 3000 @ A4

DRAWN BY MN DATE 25.10.2024

CHECKED BY DATE

APPROVED BY DATE

DWG. TITLE
LOCATION PLAN

DWG NO. PLAN 1 VER. 001

ZONING OF THE APPLICATION SITE

APPLICATION SITE AREA : 4,877m² (ABOUT)

OUTLINE ZONING PLAN : APPROVED KAM TIN NORTH OZP
 OZP PLAN NO. : S/YL-KTN/11
 ZONING OF THE SITE : "AGRICULTURE" ("AGR")

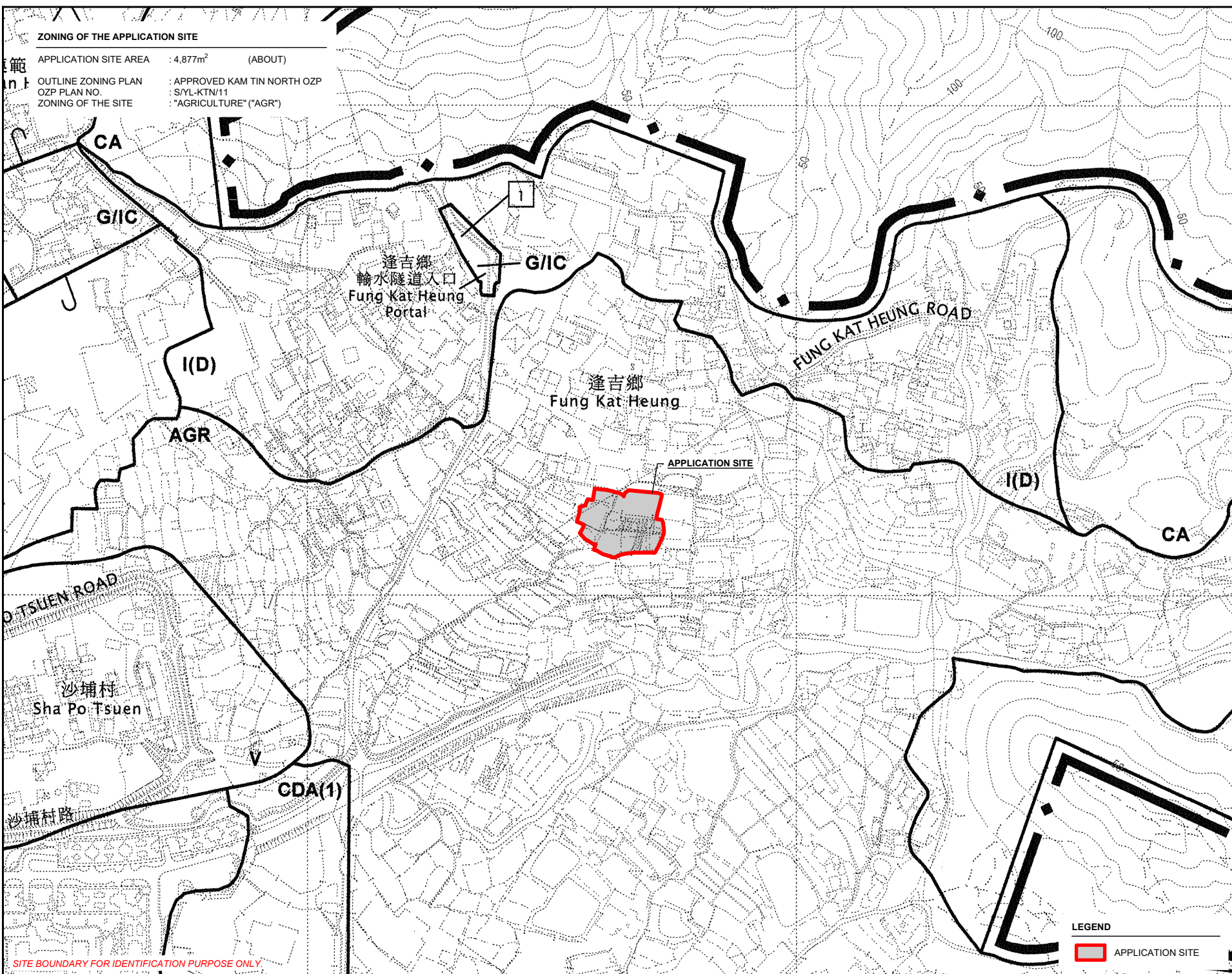
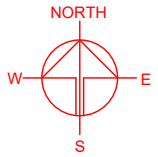

SITE BOUNDARY FOR IDENTIFICATION PURPOSE ONLY

LEGEND

APPLICATION SITE

PLANNING CONSULTANT	
PROJECT	
PROPOSED TEMPORARY OPEN STORAGE OF CONSTRUCTION MATERIALS AND MACHINERY WITH ANCILLARY FACILITIES FOR A PERIOD OF 3 YEARS AND ASSOCIATED FILLING OF LAND	
SITE LOCATION	
VARIOUS LOTS IN D.D. 107, FUNG KAT HEUNG, KAM TIN, YUEN LONG, NEW TERRITORIES	
SCALE	
1 : 5000 @ A4	
DRAWN BY	DATE
MN	25.10.2024
CHECKED BY	DATE
APPROVED BY	DATE
DWG. TITLE	
ZONING OF THE SITE	
DWG NO.	VER.
PLAN 2	001

LAND STATUS OF THE APPLICATION SITE

APPLICATION SITE AREA : 4,877 m² (ABOUT)
 AREA OF PRIVATE LAND : 4,877 m² (ABOUT)
 AREA OF GOVERNMENT LAND : NOT APPLICABLE

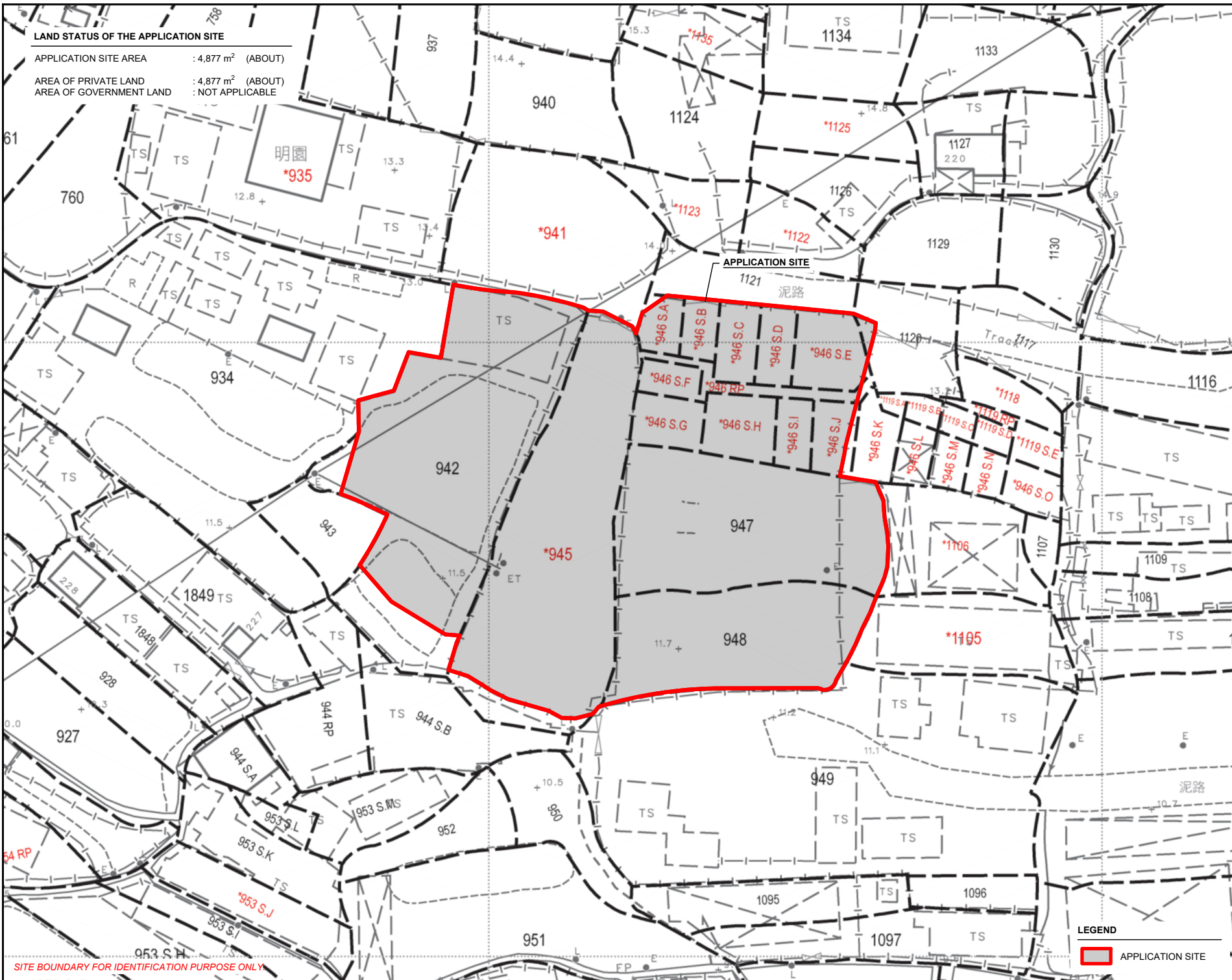
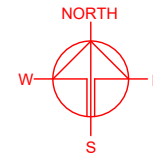

SITE BOUNDARY FOR IDENTIFICATION PURPOSE ONLY

LEGEND
 APPLICATION SITE

PLANNING CONSULTANT
R-Riches
 Property Consultants Ltd.

PROJECT
 PROPOSED TEMPORARY OPEN STORAGE OF CONSTRUCTION MATERIALS AND MACHINERY WITH ANCILLARY FACILITIES FOR A PERIOD OF 3 YEARS AND ASSOCIATED FILLING OF LAND

SITE LOCATION
 VARIOUS LOTS IN D.D. 107, FUNG KAT HEUNG, KAM TIN, YUEN LONG, NEW TERRITORIES



SCALE 1 : 800 @ A4	
DRAWN BY MN	DATE 25.10.2024
CHECKED BY	DATE
APPROVED BY	DATE
DWG. TITLE LAND STATUS OF THE SITE	
DWG NO. PLAN 3	VER. 001

**TOWN PLANNING BOARD GUIDELINES NO. 13G
FOR APPLICATION FOR OPEN STORAGE AND PORT BACK-UP
USES UNDER SECTION 16 OF THE TOWN PLANNING ORDINANCE**

APPLICATION SITE AREA : 4,877 m² (ABOUT)

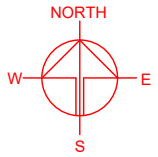
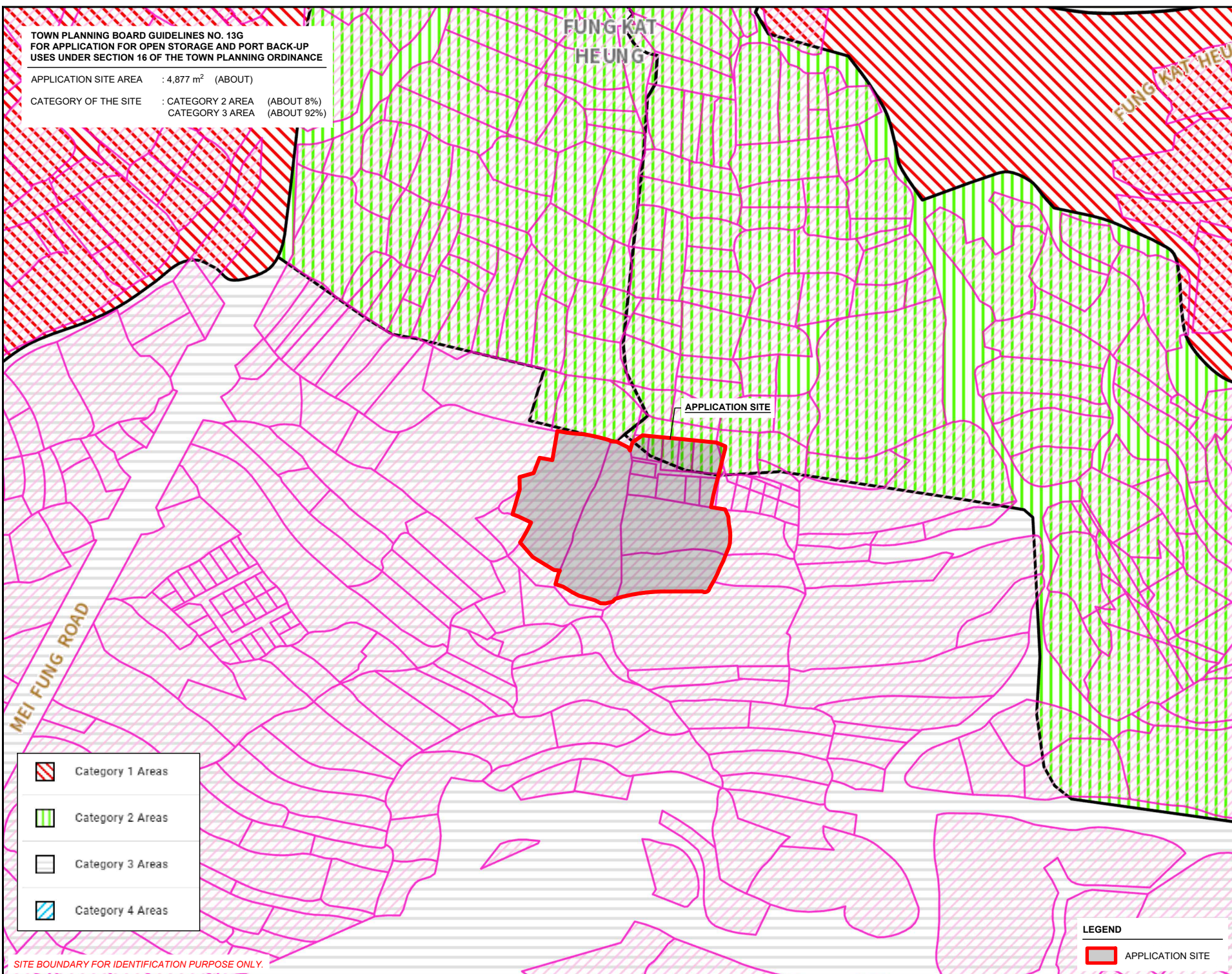
CATEGORY OF THE SITE : CATEGORY 2 AREA (ABOUT 8%)
CATEGORY 3 AREA (ABOUT 92%)



-  Category 1 Areas
-  Category 2 Areas
-  Category 3 Areas
-  Category 4 Areas

LEGEND

 APPLICATION SITE

SITE BOUNDARY FOR IDENTIFICATION PURPOSE ONLY.

PLANNING CONSULTANT



PROJECT

PROPOSED TEMPORARY OPEN STORAGE OF CONSTRUCTION MATERIALS AND MACHINERY WITH ANCILLARY FACILITIES FOR A PERIOD OF 3 YEARS AND ASSOCIATED FILLING OF LAND

SITE LOCATION

VARIOUS LOTS IN D.D. 107, FUNG KAT HEUNG, KAM TIN, YUEN LONG, NEW TERRITORIES

SCALE

1 : 2000 @ A4

DRAWN BY	DATE
MN	25.10.2024

CHECKED BY	DATE

APPROVED BY	DATE

DWG. TITLE

TPB PG-13G

DWG. NO.	VER.
PLAN 4	001

DEVELOPMENT PARAMETERS

APPLICATION SITE AREA	: 4,877 m ²	(ABOUT)
COVERED AREA	: 144 m ²	(ABOUT)
UNCOVERED AREA	: 4,733 m ²	(ABOUT)
PLOT RATIO	: 0.03	(ABOUT)
SITE COVERAGE	: 3%	(ABOUT)
NO. OF STRUCTURE	: 1	
DOMESTIC GFA	: NOT APPLICABLE	
NON-DOMESTIC GFA	: 144 m ²	(ABOUT)
TOTAL GFA	: 144 m ²	(ABOUT)
BUILDING HEIGHT	: 8 m (ABOUT)	
NO. OF STOREY	: 1	
AREA FOR OPEN STORAGE	: 3,398 m ²	(ABOUT)
PERCENTAGE OF OS	: 70%	(ABOUT)
STACKING HEIGHT	: NOT MORE THAN 2.5 m	

STRUCTURE	USE	COVERED AREA	GFA	BUILDING HEIGHT
B1	STORAGE OF CONSTRUCTION MATERIALS AND MACHINERY, SITE OFFICE AND WASHROOM	144 m ² (ABOUT)	144 m ² (ABOUT)	8 m (ABOUT)(1-STOREY)
TOTAL		144 m² (ABOUT)	144 m² (ABOUT)	

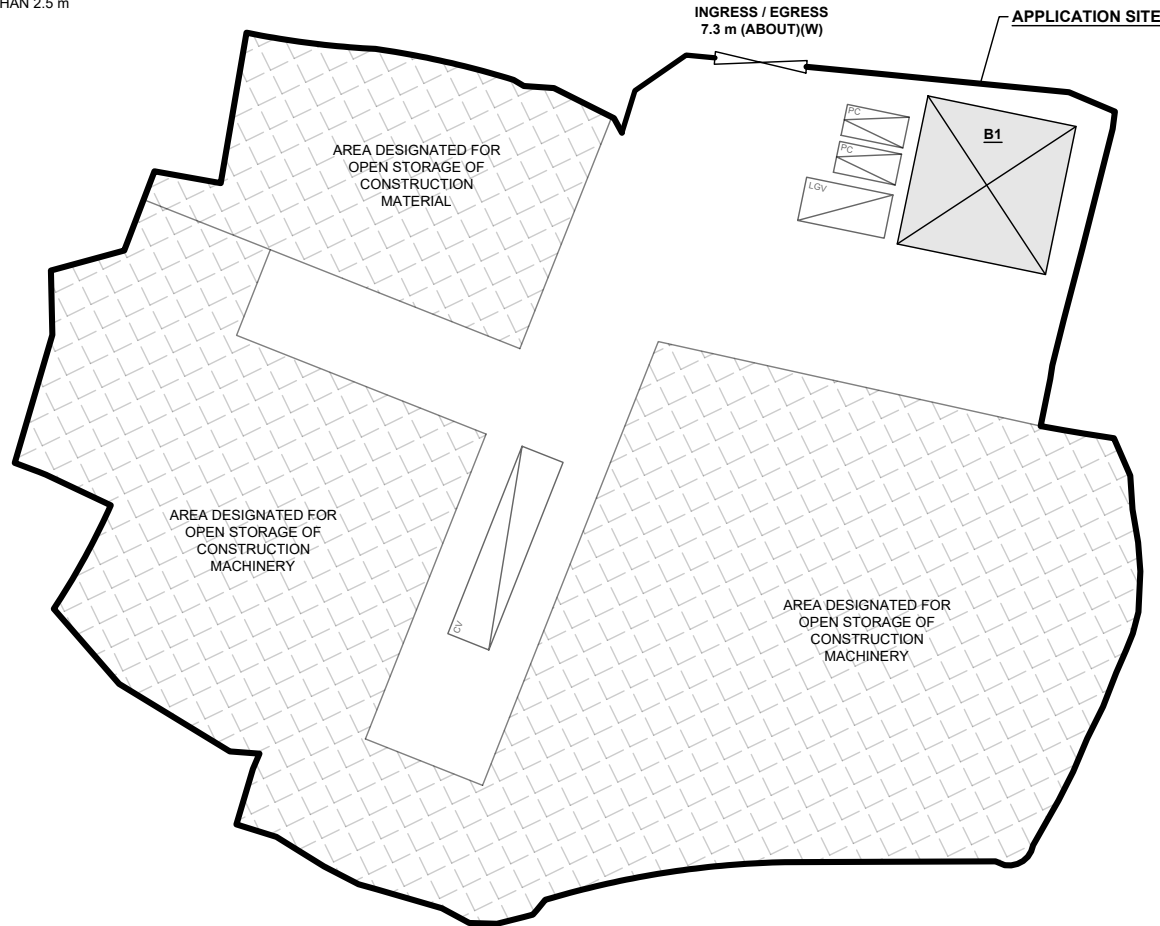
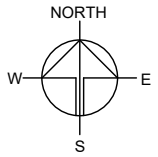

PARKING AND LOADING/UNLOADING PROVISION

NO. OF PRIVATE CAR PARKING SPACE	: 2
DIMENSION OF PARKING SPACE	: 5 m (L) X 2.5 m (W)
NO. L/U/L SPACE FOR LIGHT GOODS VEHICLE	: 1
DIMENSION OF LOADING/UNLOADING SPACE	: 7 m (L) X 3.5 m (W)
NO. L/U/L SPACE FOR CONTAINER VEHICLE	: 1
DIMENSION OF LOADING/UNLOADING SPACE	: 16 m (L) X 3.5 m (W)

LEGEND

	APPLICATION SITE
	STRUCTURE
	OPEN STORAGE AREA
	PARKING SPACE (PC)
	L/U/L SPACE (LGV)
	L/U/L SPACE (CV)
	INGRESS / EGRESS

PLANNING CONSULTANT



PROJECT

PROPOSED TEMPORARY OPEN STORAGE OF CONSTRUCTION MATERIALS AND MACHINERY WITH ANCILLARY FACILITIES FOR A PERIOD OF 3 YEARS AND ASSOCIATED FILLING OF LAND

SITE LOCATION

VARIOUS LOTS IN D.D. 107, FUNG KAT HEUNG, KAM TIN, YUEN LONG, NEW TERRITORIES

SCALE

1 : 600 @ A4

DRAWN BY MN	DATE 25.10.2024
CHECKED BY	DATE
APPROVED BY	DATE

DWG. TITLE
LAYOUT PLAN

DWG NO. PLAN 5	VER. 001
-------------------	-------------

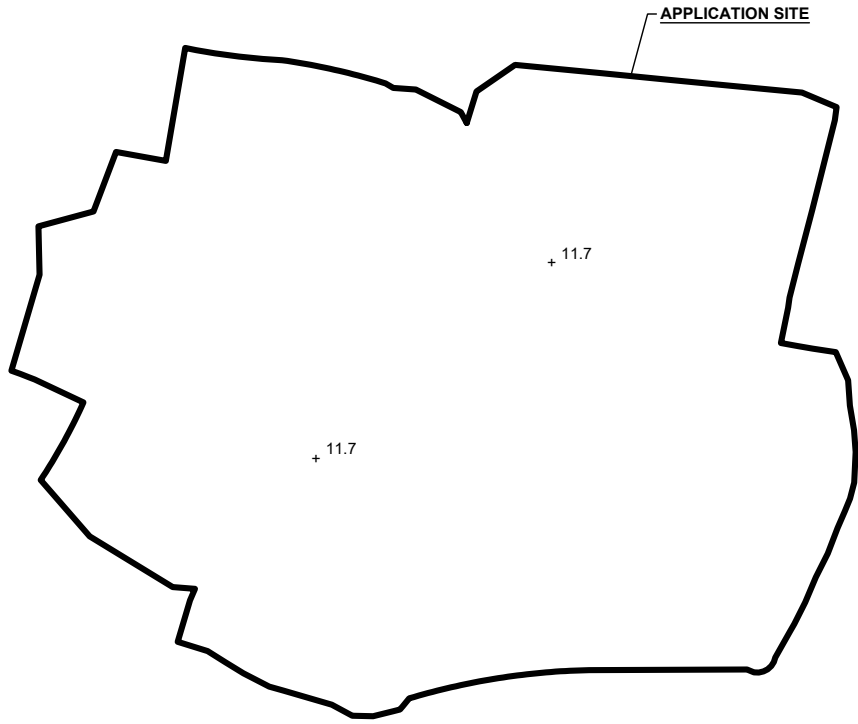

EXISTING CONDITION OF THE APPLICATION SITE

APPLICATION SITE AREA : 4,877 m² (ABOUT)
 EXISTING SITE SURFACE : SOILED GROUND
 EXISTING SITE LEVELS : +11.7 mPD (ABOUT)



EXISTING SITE LEVEL OF THE APPLICATION SITE
(INDICATIVE ONLY)

LEGEND

-  APPLICATION SITE
-  +8.9 EXISTING SITE LEVEL

SITE LEVELS ARE FOR REFERENCE ONLY.

PROPOSED FILLING OF LAND AREA OF THE APPLICATION SITE

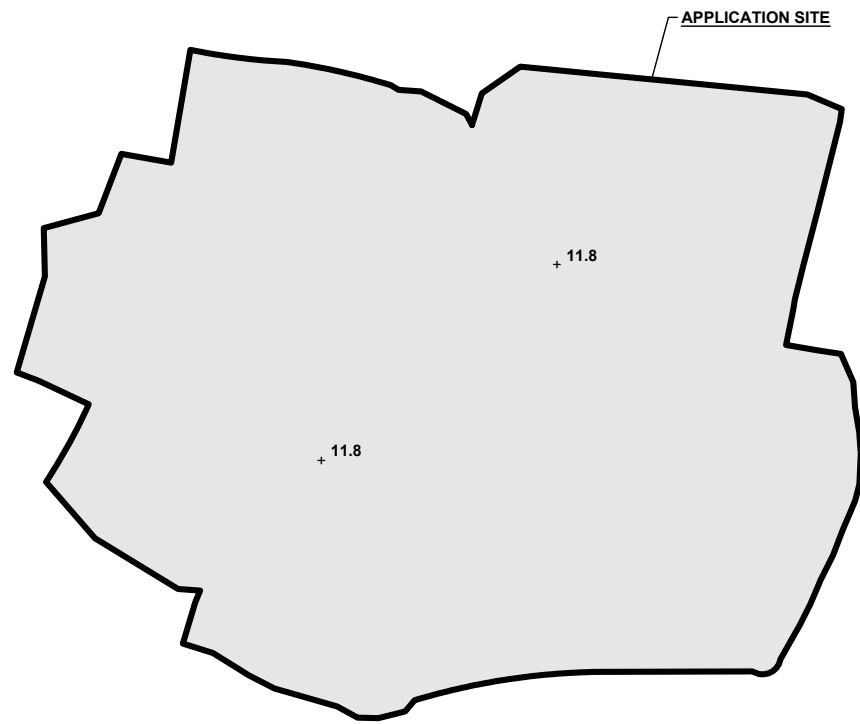

APPLICATION SITE AREA : 4,877 m² (ABOUT)
 PROPOSED FILLING OF LAND AREA : 4,877 m² (ABOUT)
 DEPTH OF LAND FILLING : NOT MORE THAN 0.1 m
 PROPOSED SITE LEVELS : +11.8 mPD (ABOUT)
 MATERIAL OF LAND FILLING : CONCRETE
 PURPOSE OF LAND FILLING : SITE FORMATION OF STRUCTURE, CIRCULATION SPACE AND OPEN STORAGE AREA

THE SITE HAS ALREADY BEEN FILLED TO THE PROPOSED LEVEL. NO FURTHER FILLING WILL BE REQUIRED TO FACILITATE TO PROPOSED SCHEME.



PROPOSED SITE LEVEL OF THE APPLICATION SITE
(INDICATIVE ONLY)

LEGEND

-  APPLICATION SITE
-  PROPOSED FILLED AREA
-  +9.5 PROPOSED SITE LEVEL

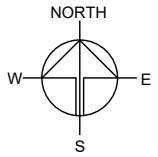

PLANNING CONSULTANT



PROJECT

PROPOSED TEMPORARY OPEN STORAGE OF CONSTRUCTION MATERIALS AND MACHINERY WITH ANCILLARY FACILITIES FOR A PERIOD OF 3 YEARS AND ASSOCIATED FILLING OF LAND

SITE LOCATION

VARIOUS LOTS IN D.D. 107, FUNG KAT HEUNG, KAM TIN, YUEN LONG, NEW TERRITORIES

SCALE

1 : 800 @ A4

DRAWN BY	DATE
MN	24.10.2024

CHECKED BY	DATE

APPROVED BY	DATE

DWG. TITLE
FILLING OF LAND AREA

DWG NO. PLAN 6	VER. 001
-------------------	-------------

SWEPT PATH ANALYSIS

TYPE OF VEHICLE : CONTAINER VEHICLE
 DIMENSION OF VEHICLE : 2.5 m (W) X 16 m (L)

SWEPT PATHS GENERATED BY AUTODESK VEHICLE TRACKING

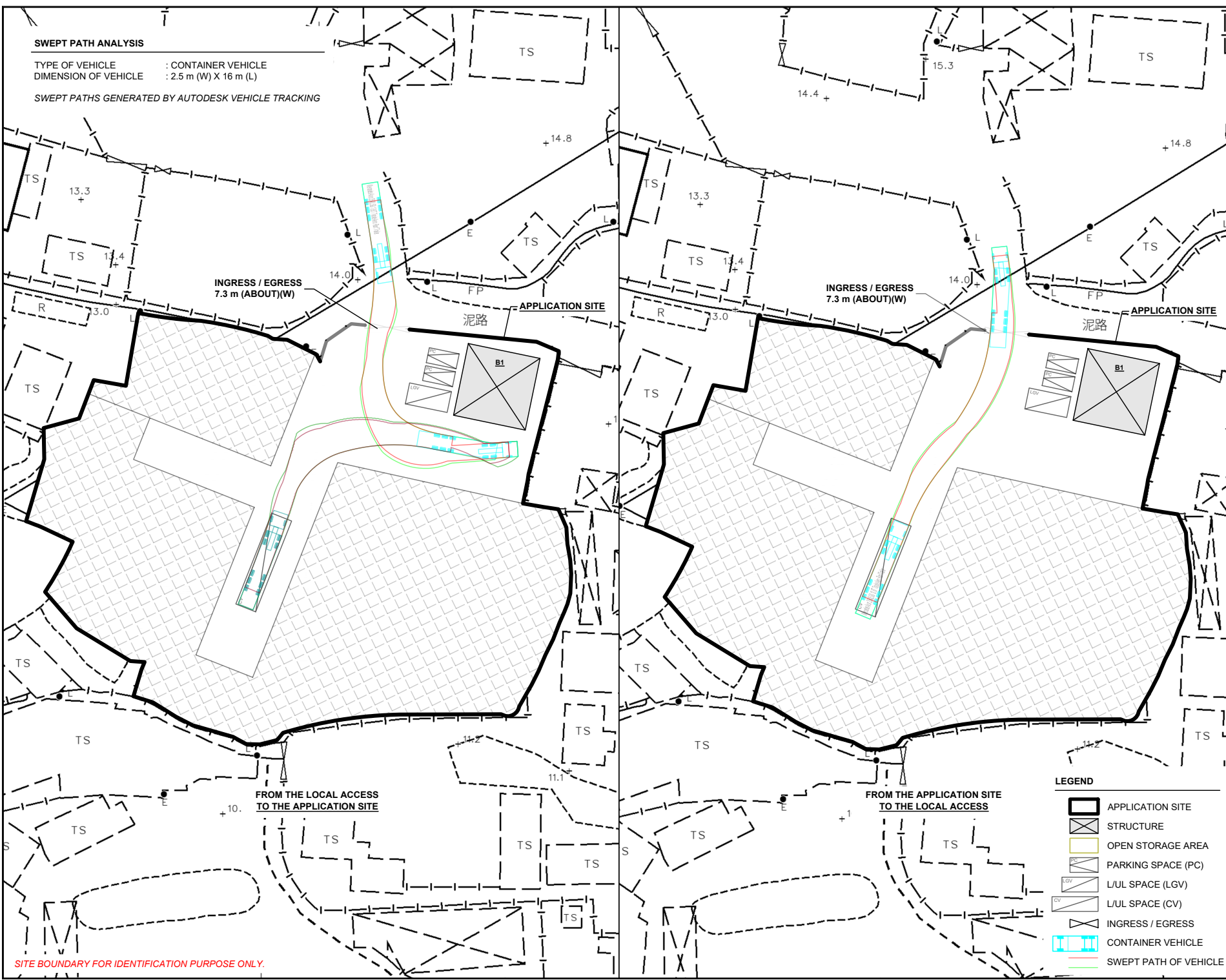
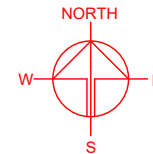

SITE BOUNDARY FOR IDENTIFICATION PURPOSE ONLY.

LEGEND

- APPLICATION SITE
- STRUCTURE
- OPEN STORAGE AREA
- PARKING SPACE (PC)
- L/U/L SPACE (LGV)
- L/U/L SPACE (CV)
- INGRESS / EGRESS
- CONTAINER VEHICLE
- SWEEP PATH OF VEHICLE

PLANNING CONSULTANT



PROJECT

PROPOSED TEMPORARY OPEN STORAGE OF CONSTRUCTION MATERIALS AND MACHINERY WITH ANCILLARY FACILITIES FOR A PERIOD OF 3 YEARS AND ASSOCIATED FILLING OF LAND

SITE LOCATION

VARIOUS LOTS IN D.D. 107, FUNG KAT HEUNG, KAM TIN, YUEN LONG, NEW TERRITORIES

SCALE

1 : 800 @ A4

DRAWN BY

MN

DATE

25.10.2024

CHECKED BY

DATE

APPROVED BY

DATE

DWG. TITLE

SWEPT PATH ANALYSIS (CV)

DWG NO.

PLAN 7

VER.

001