

Legend:

Application Site 申請範圍

Appendix 1

Location: DD 109 Lot 1142 (Part)

OZP: S/YL-KTN/11
 District: Kam Tin North
 Zoning: Agriculture

Date: 20 November 2024

Location

位置圖

擬議臨時動物寄養所連附屬設施
 (為期5年)及相關填土工程

Proposed Temporary Animal Boarding
 Establishment with Ancillary Facilities
 For a Period of 5 Years and Associated Filling of
 Land

SCALE

1:1000

@A4

For Identification Only

Drawing No.:

1-01

Proposed Structures Details

	<u>Structures</u>	<u>Gross Floor Area (GFA)</u>	<u>Height (Not Exceeding)</u>	<u>Storey</u>
A	Animal Boarding Establishment	About 225 m ²	4m	1 only
B	Ancillary Office	About 72 m ²	4m	1 only
	Total	<u>About 297 m²</u>		
	Private Car Parking Space	Unit(s): 3		
	LGV L/UL Space	Unit(s): 2		

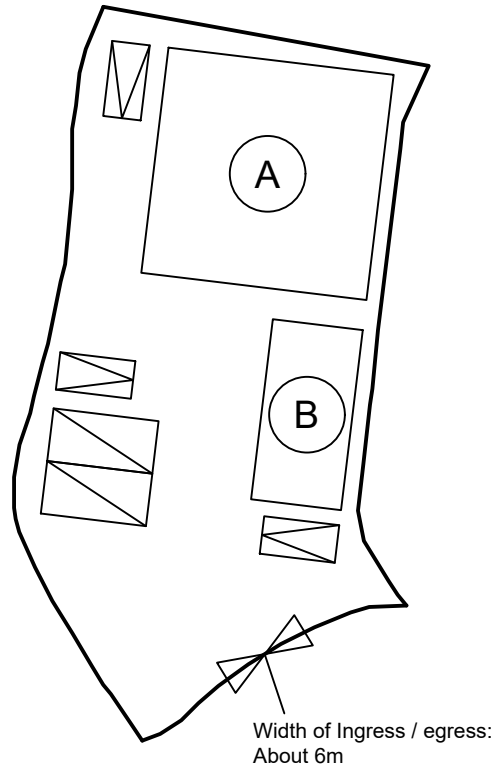

Legend:

- ⊕ Ingress/egress (Width: About 6m)
- Proposed Structures
- ⊞ Private Car Parking Space
- ⊞ LGV L/UL Space
- Ⓐ Animal Boarding Establishment
- Ⓑ Ancillary Office

Total Area: 921.8 m² (About)
 Covered Area: 297 m² (About)
 Uncovered Area: 624.8 m² (About)
 Non-Domestic GFA: 297 m² (About)
 Nos. of Proposed Structures: 2

Appendix 2

Location: DD 109 Lot 1142 (Part)

OZP: S/YL-KTN/11
 District: Kam Tin North
 Zoning: Agriculture

Date: 15 October 2024

Proposed Layout Plan

擬議佈局平面圖

擬議臨時動物寄養所連附屬設施
 (為期5年)及相關填土工程

Proposed Temporary Animal Boarding
 Establishment with Ancillary Facilities
 For a Period of 5 Years and Associated Filling of
 Land

SCALE

1:500

@A4

For Identification Only

Drawing No.:

2-01

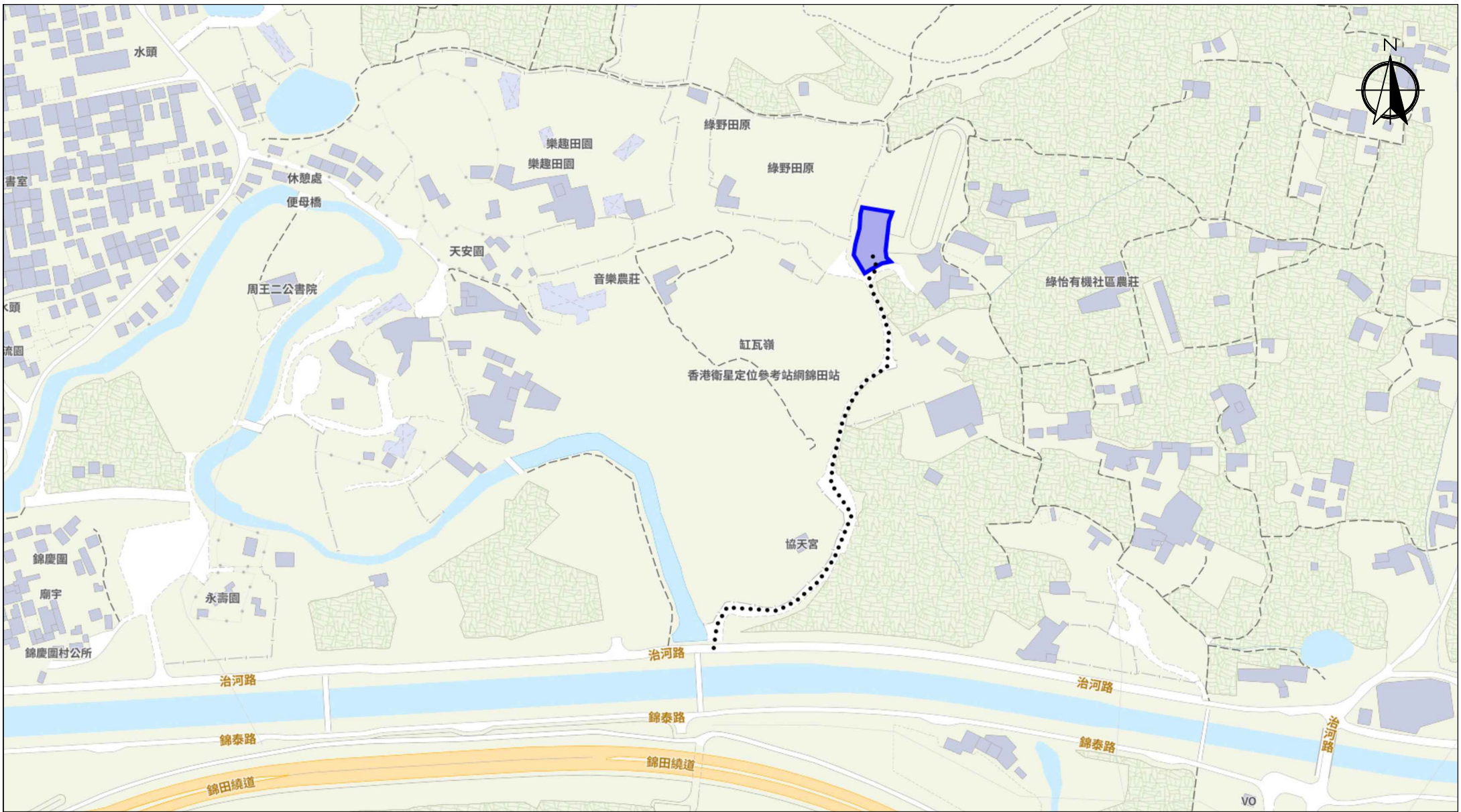

Scale: Undefined @A4

Captured from map.gov.hk on 20th June 2024

<p>Appendix 3 Existing Vehicular Access</p>	<p>Location: D.D. 109 Lot 1142 (Part) OZP: S/YL-KTN/11 District: Kam Tin North Zoning: Agriculture</p>	<p>Project: Proposed Temporary Animal Boarding Establishment with Ancillary Facilities for a Period of 5 Years and Associated Filling of Land</p>	<p>Width of Chi Ho Road: 6m (About)</p> <p>Map Legend: ●●●●● Road Path — Site Boundary</p>	<p>Drawing No.: 3-01</p> <p>For Identification Only</p> <p>Date: 22/11/2024</p>
--	--	---	--	---

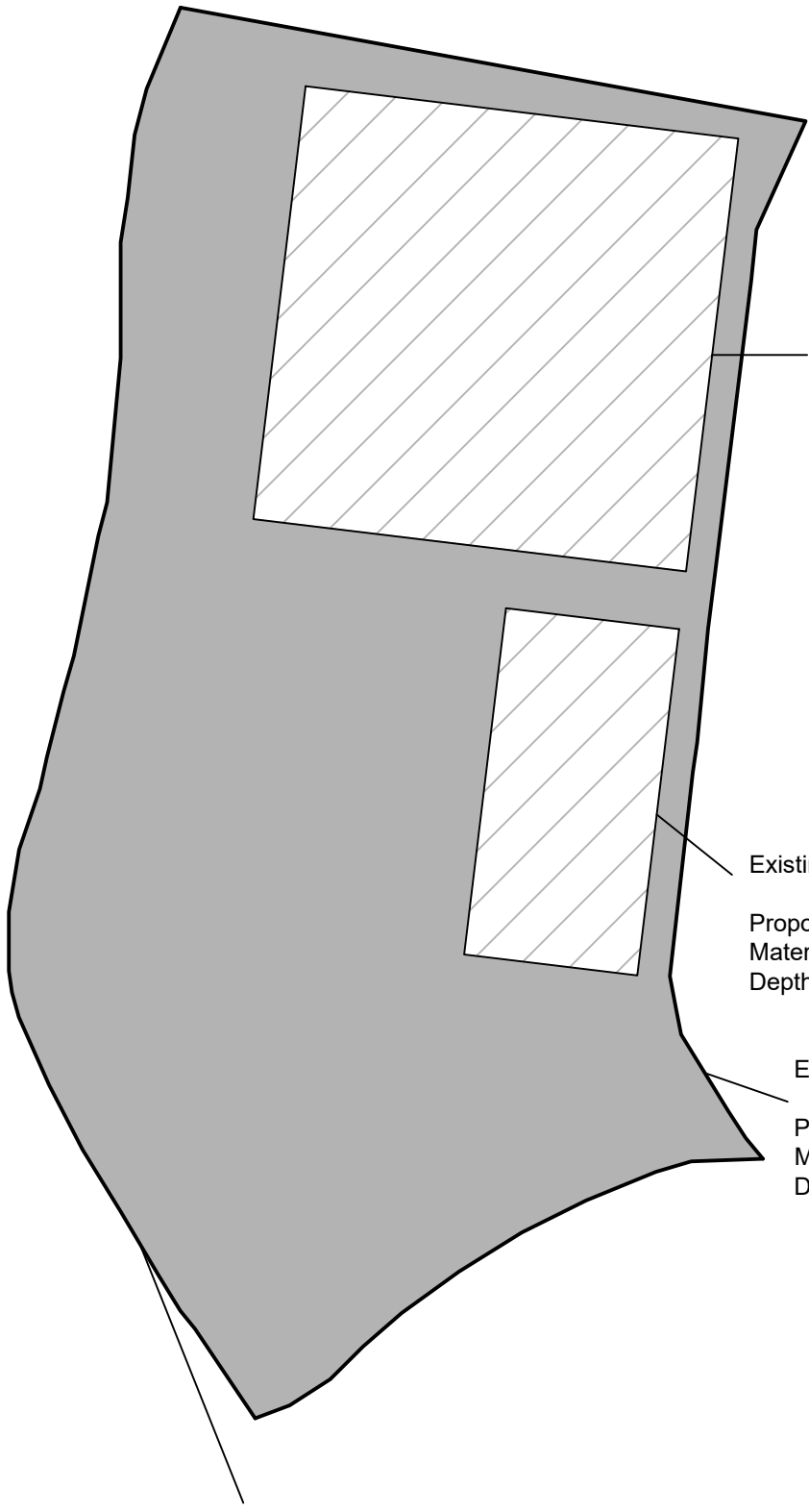

Existing Site Level: +8.1 mPD (About)

Proposed Site Level: +8.4 mPD (About)
 Material of Filling: Concrete
 Depth of Filling: 0.3 m (About)

Existing Site Level: +8.1 mPD (About)

Proposed Site Level: +8.4 mPD (About)
 Material of Filling: Concrete
 Depth of Filling: 0.3 m (About)

Existing Site Level: +8.1 mPD (About)

Proposed Site Level: +8.3 mPD (About)
 Material of Filling: Concrete
 Depth of Filling: 0.2 m (About)

Application Site

Paved Area: About 921.8 m²

Legend:

 Paved Area 平整範圍

<p><u>Appendix 4</u> Location: DD 109 Lot 1142 (Part)</p> <p>OZP: S/YL-KTN/11 District: Kam Tin North Zoning: Agriculture</p> <p>Date: 22 November 2024</p>	<p><u>Paved Area</u> 平整位置圖</p> <p>擬議臨時動物寄養所連附屬設施 (為期5年)及相關填土工程</p> <p>Proposed Temporary Animal Boarding Establishment with Ancillary Facilities For a Period of 5 Years and Associated Filling of Land</p>	<p><u>SCALE</u></p> <p>1:250</p> <p>@A4</p> <table border="1" data-bbox="1101 2094 1564 2206"> <tr> <td data-bbox="1101 2094 1428 2206">For Identification Only</td> <td data-bbox="1428 2094 1564 2206">Drawing No.: 4-01</td> </tr> </table>	For Identification Only	Drawing No.: 4-01
For Identification Only	Drawing No.: 4-01			