

LOCATION OF THE APPLICATION SITE

APPLICATION SITE AREA : 3,611 m² (ABOUT)

VEHICULAR ACCESS
ACCESSIBLE FROM MEI FUNG ROAD VIA A LOCAL ACCESS

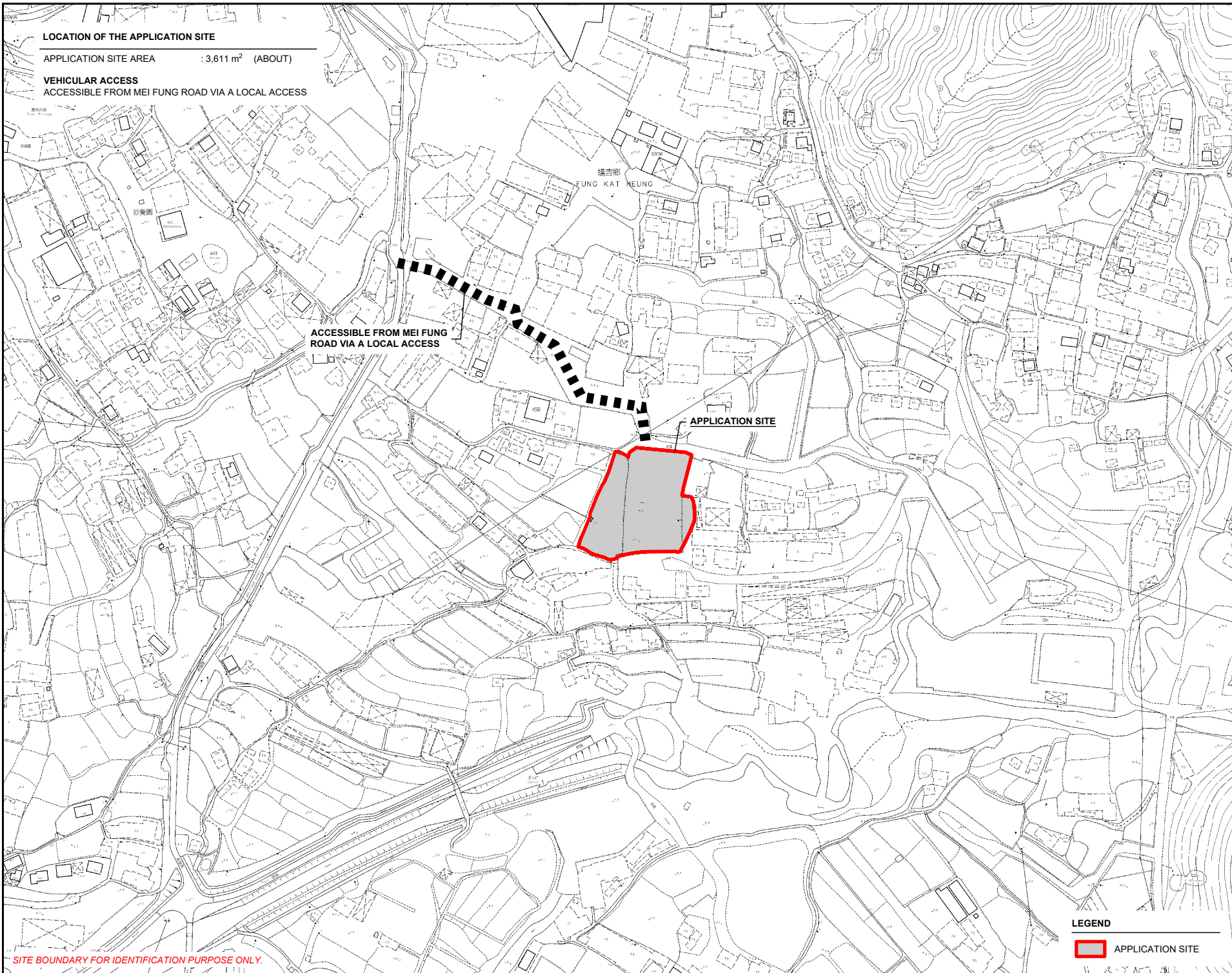

SITE BOUNDARY FOR IDENTIFICATION PURPOSE ONLY.

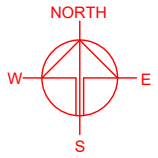

PLANNING CONSULTANT



PROJECT

PROPOSED WAREHOUSE WITH ANCILLARY FACILITIES FOR A PERIOD OF 3 YEARS AND ASSOCIATED FILLING OF LAND
TEMPORARY DANGEROUS GOODS GODOWN (EXCLUDING FACILITIES)

SITE LOCATION

VARIOUS LOTS IN D.D. 107, FUNG KAT HEUNG, KAM TIN, YUEN LONG, NEW TERRITORIES

SCALE
1 : 3000 @ A4

DRAWN BY: MN DATE: 19.11.2024

CHECKED BY: DATE:

APPROVED BY: DATE:

DWG. TITLE
LOCATION PLAN

DWG. NO.: PLAN 1 VER.: 001

LEGEND

 APPLICATION SITE

ZONING OF THE APPLICATION SITE

APPLICATION SITE AREA : 3,611 m² (ABOUT)
 OUTLINE ZONING PLAN : APPROVED KAM TIN NORTH OZP
 OZP PLAN NO. : S/YL-KTN/11
 ZONING OF THE SITE : "AGRICULTURE" ("AGR")

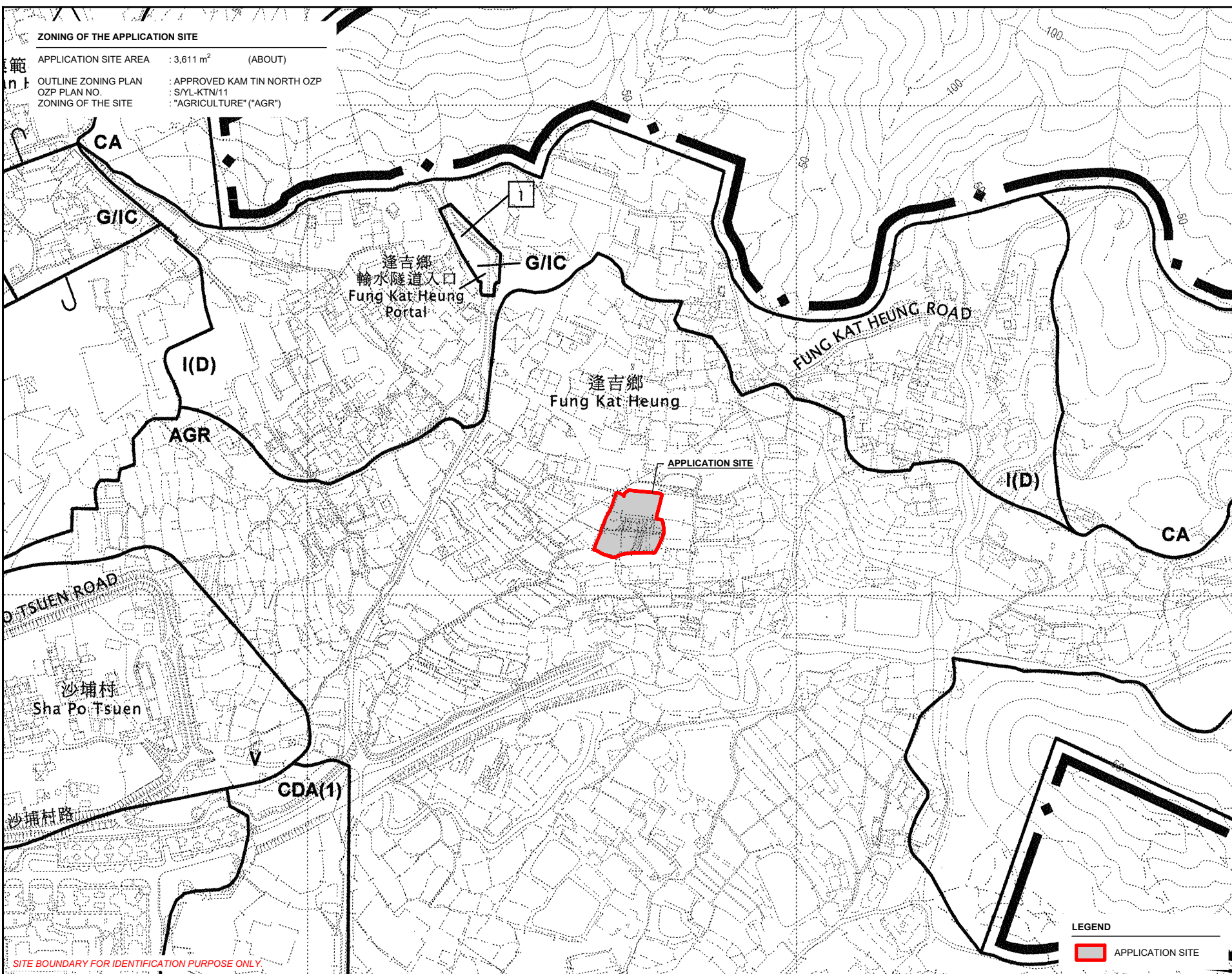
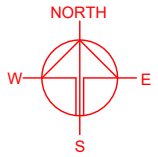

SITE BOUNDARY FOR IDENTIFICATION PURPOSE ONLY

LEGEND

APPLICATION SITE

PLANNING CONSULTANT	
PROJECT	
PROPOSED WAREHOUSE (EXCLUDING DANGEROUS GOODS GODOWN) WITH ANCILLARY FACILITIES FOR A PERIOD OF 3 YEARS AND ASSOCIATED FILLING OF LAND	TEMPORARY (EXCLUDING DANGEROUS GOODS GODOWN) WITH ANCILLARY FACILITIES FOR A PERIOD OF 3 YEARS AND ASSOCIATED FILLING OF LAND
SITE LOCATION	
VARIOUS LOTS IN D.D. 107, FUNG KAT HEUNG, KAM TIN, YUEN LONG, NEW TERRITORIES	
SCALE	
1 : 5000 @ A4	
DRAWN BY	DATE
MN	19.11.2024
CHECKED BY	DATE
APPROVED BY	DATE
DWG. TITLE	
ZONING OF THE SITE	
DWG. NO.	VER.
PLAN 2	001

LAND STATUS OF THE APPLICATION SITE

APPLICATION SITE AREA : 3,611 m² (ABOUT)
 AREA OF PRIVATE LAND : 3,611 m² (ABOUT)
 AREA OF GOVERNMENT LAND : NOT APPLICABLE

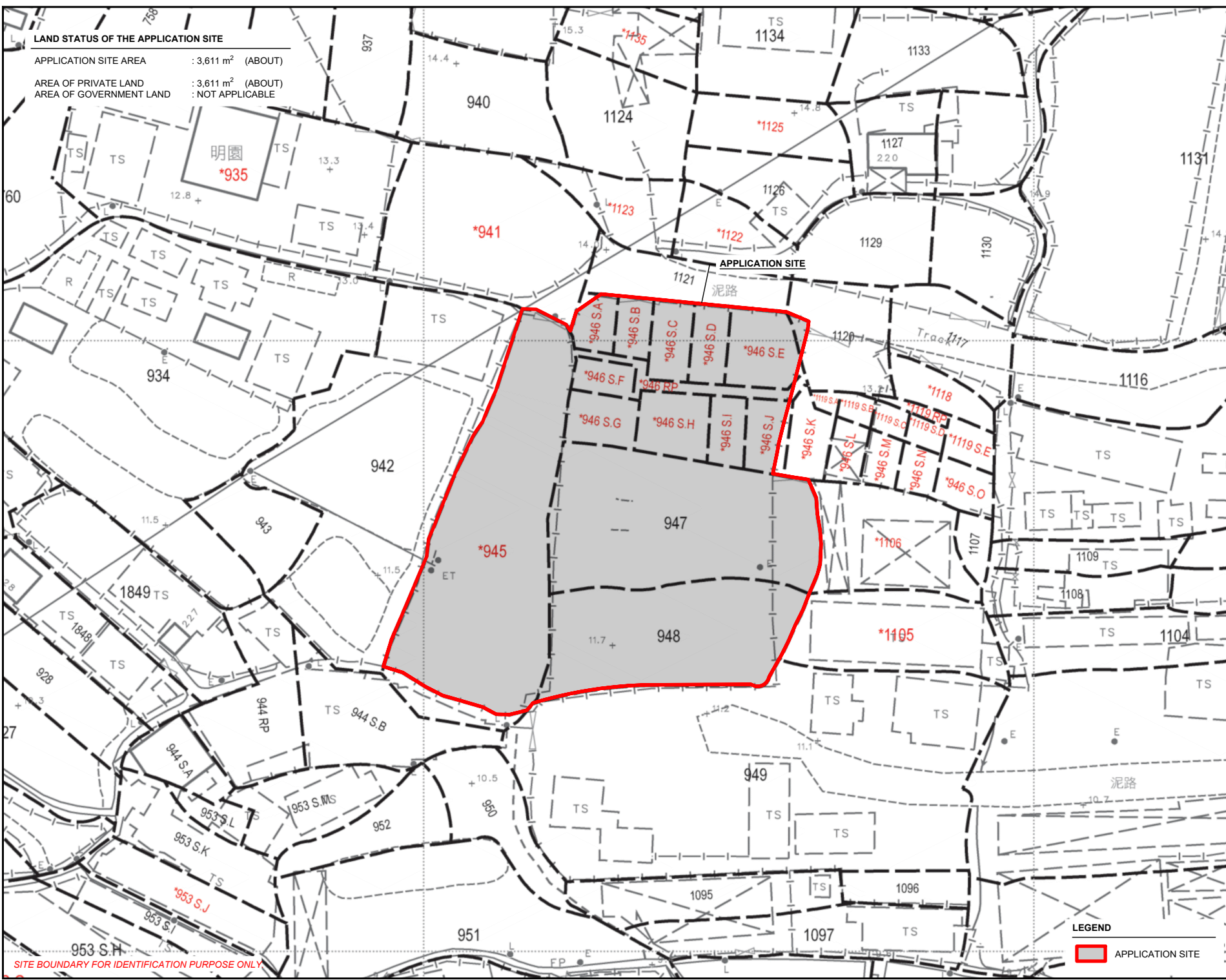
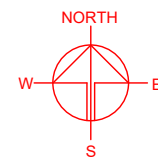

SITE BOUNDARY FOR IDENTIFICATION PURPOSE ONLY

LEGEND
 APPLICATION SITE

PLANNING CONSULTANT

PROJECT
 PROPOSED WAREHOUSE (EXCLUDING DANGEROUS GOODS GODOWN) WITH ANCILLARY FACILITIES FOR A PERIOD OF 3 YEARS AND ASSOCIATED FILLING OF LAND

SITE LOCATION
 VARIOUS LOTS IN D.D. 107, FUNG KAT HEUNG, KAM TIN, YUEN LONG, NEW TERRITORIES

SCALE 1 : 800 @ A4	
DRAWN BY MN	DATE 19.11.2024
CHECKED BY	DATE
APPROVED BY	DATE
DWG. TITLE LAND STATUS OF THE SITE	
DWG NO. PLAN 3	VER. 001

DEVELOPMENT PARAMETERS

APPLICATION SITE AREA	: 3,611 m ²	(ABOUT)
COVERED AREA	: 2,157 m ²	(ABOUT)
UNCOVERED AREA	: 1,454 m ²	(ABOUT)
PLOT RATIO	: 0.6	(ABOUT)
SITE COVERAGE	: 60 %	(ABOUT)
NO. OF STRUCTURE	: 2	
DOMESTIC GFA	: NOT APPLICABLE	
NON-DOMESTIC GFA	: 2,157 m ²	(ABOUT)
TOTAL GFA	: 2,157 m ²	(ABOUT)
BUILDING HEIGHT	: 5 m - 8 m	(ABOUT)
NO. OF STOREY	: 1	

STRUCTURE	USE	COVERED AREA	GFA	BUILDING HEIGHT
B1	WAREHOUSE (EXCLUDING D.G.G.), SITE OFFICE AND WASHROOM	2,063 m ² (ABOUT)	2,063 m ² (ABOUT)	8 m (ABOUT)(1-STOREY)
B2	RAIN SHELTER FOR LOADING / UNLOADING	94 m ² (ABOUT)	94 m ² (ABOUT)	5 m (ABOUT)(1-STOREY)
TOTAL		2,157 m² (ABOUT)	2,157 m² (ABOUT)	

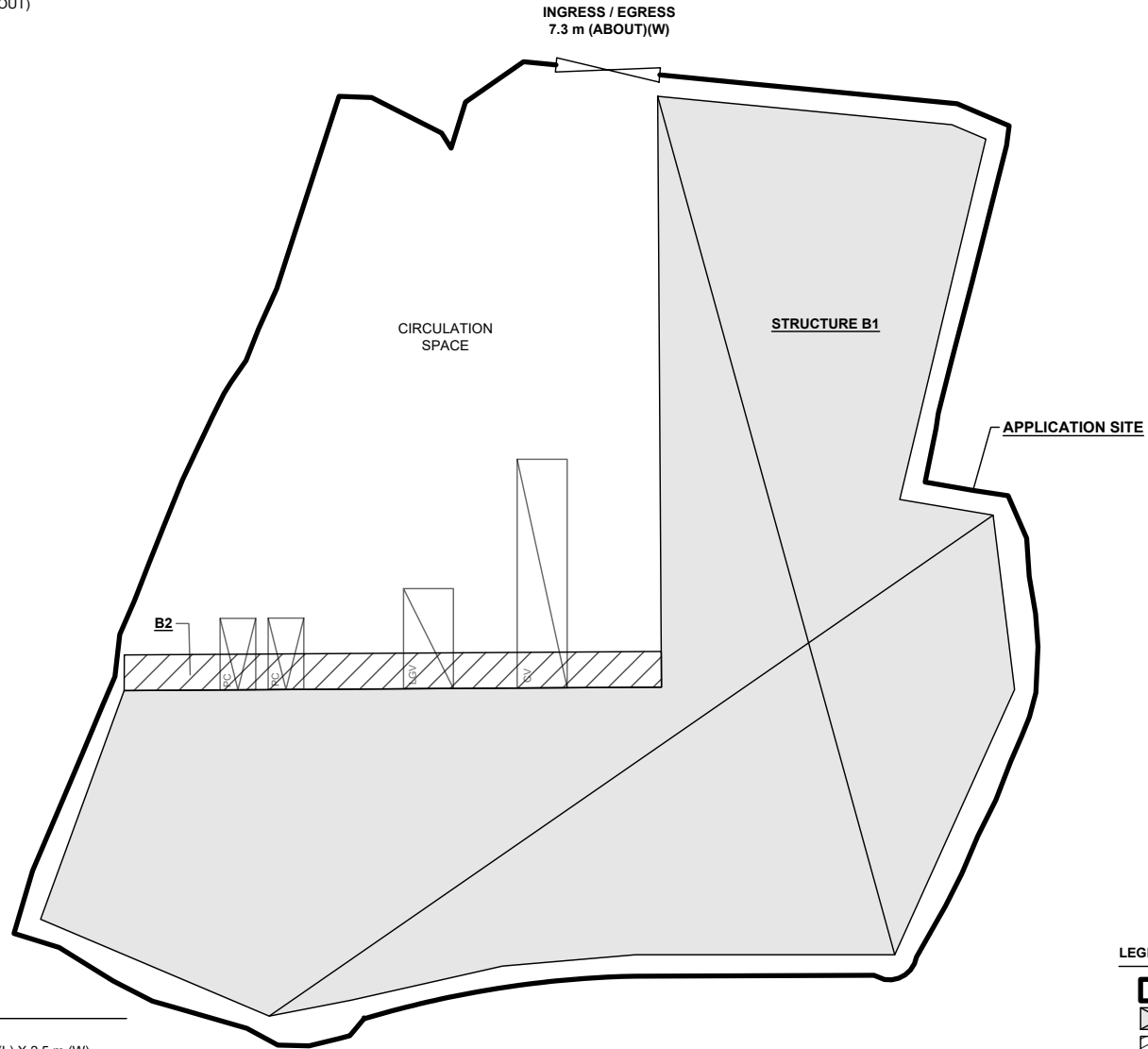
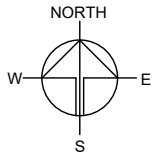

PARKING AND LOADING/UNLOADING PROVISION

NO. OF PRIVATE CAR PARKING SPACE	: 2
DIMENSION OF PARKING SPACE	: 5 m (L) X 2.5 m (W)
NO. L/U/L SPACE FOR LIGHT GOODS VEHICLE	: 1
DIMENSION OF LOADING/UNLOADING SPACE	: 7 m (L) X 3.5 m (W)
NO. L/U/L SPACE FOR CONTAINER VEHICLE	: 1
DIMENSION OF LOADING/UNLOADING SPACE	: 16 m (L) X 3.5 m (W)

LEGEND

- APPLICATION SITE
- STRUCTURE (ENCLOSED)
- STRUCTURE (CANOPY)
- PARKING SPACE (PC)
- L/U/L SPACE (LGV)
- L/U/L SPACE (CV)
- INGRESS / EGRESS

PLANNING CONSULTANT



PROJECT

PROPOSED WAREHOUSE (EXCLUDING DANGEROUS GOODS GODOWN) WITH ANCILLARY FACILITIES FOR A PERIOD OF 3 YEARS AND ASSOCIATED FILLING OF LAND

SITE LOCATION

VARIOUS LOTS IN D.D. 107, FUNG KAT HEUNG, KAM TIN, YUEN LONG, NEW TERRITORIES

SCALE

1 : 500 @ A4

DRAWN BY: MN DATE: 19.11.2024

CHECKED BY: DATE:

APPROVED BY: DATE:

DWG. TITLE
LAYOUT PLAN

DWG NO. PLAN 4 VER. 001

EXISTING CONDITION OF THE APPLICATION SITE

APPLICATION SITE AREA : 3,611 m² (ABOUT)
 EXISTING SITE SURFACE : SOILED GROUND
 EXISTING SITE LEVELS : +11.7 mPD (ABOUT)

PROPOSED FILLING OF LAND AREA OF THE APPLICATION SITE

APPLICATION SITE AREA : 3,611 m² (ABOUT)
 PROPOSED FILLING OF LAND AREA : 3,611 m² (ABOUT)
 DEPTH OF LAND FILLING : NOT MORE THAN 0.1 m
 PROPOSED SITE LEVELS : +11.8 mPD (ABOUT)
 MATERIAL OF LAND FILLING : CONCRETE
 PURPOSE OF LAND FILLING : SITE FORMATION OF STRUCTURE,
 CIRCULATION SPACE AND OPEN STORAGE AREA

THE SITE HAS ALREADY BEEN FILLED TO THE PROPOSED LEVEL. NO FURTHER FILLING WILL BE REQUIRED TO FACILITATE TO PROPOSED SCHEME.

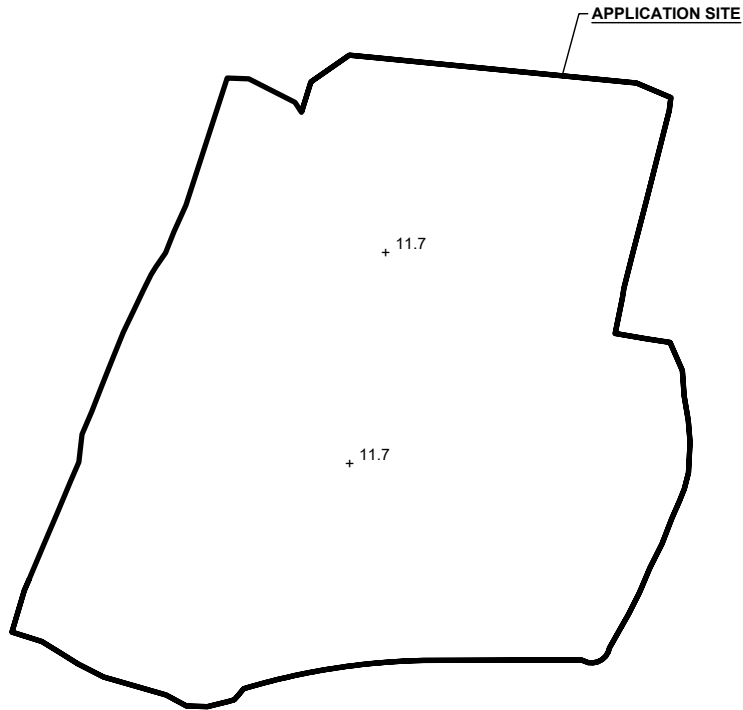
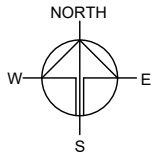

EXISTING SITE LEVEL OF THE APPLICATION SITE
 (INDICATIVE ONLY)

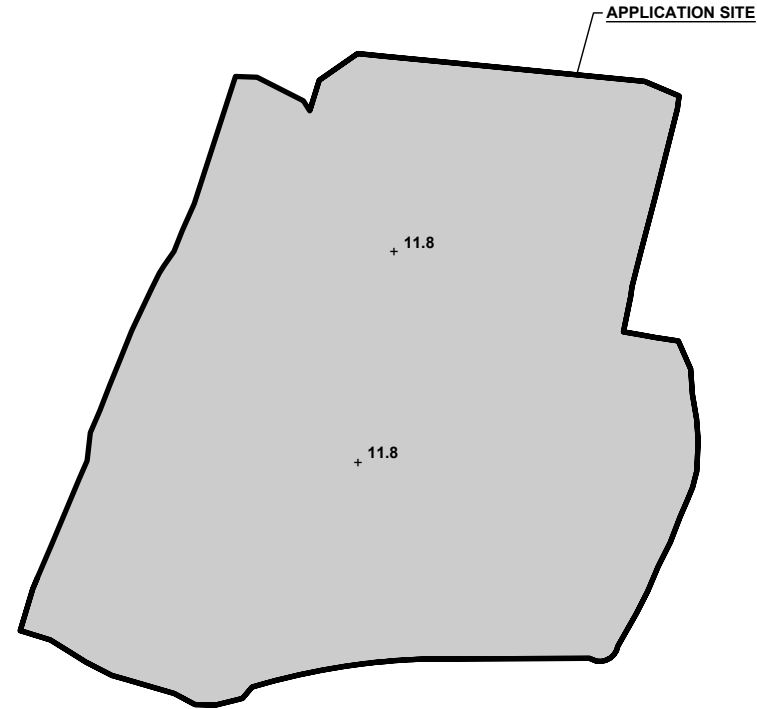

PROPOSED SITE LEVEL OF THE APPLICATION SITE
 (INDICATIVE ONLY)

LEGEND
 APPLICATION SITE
 EXISTING SITE LEVEL

LEGEND
 APPLICATION SITE
 PROPOSED FILLED AREA
 PROPOSED SITE LEVEL

SITE LEVELS ARE FOR REFERENCE ONLY.

PLANNING CONSULTANT



PROJECT

PROPOSED TEMPORARY WAREHOUSE (EXCLUDING DANGEROUS GOODS GODOWN) WITH ANCILLARY FACILITIES FOR A PERIOD OF 3 YEARS AND ASSOCIATED FILLING OF LAND

SITE LOCATION

VARIOUS LOTS IN D.D. 107, FUNG KAT HEUNG, KAM TIN, YUEN LONG, NEW TERRITORIES

SCALE

1 : 800 @ A4

DRAWN BY	DATE
MN	26.11.2024

CHECKED BY	DATE

APPROVED BY	DATE

DWG. TITLE
 FILLING OF LAND AREA

DWG NO.	VER.
PLAN 5	001

SWEPT PATH ANALYSIS

TYPE OF VEHICLE : CONTAINER VEHICLE
 DIMENSION OF VEHICLE : 2.5 m (W) X 16 m (L)

SWEPT PATHS GENERATED BY AUTODESK VEHICLE TRACKING

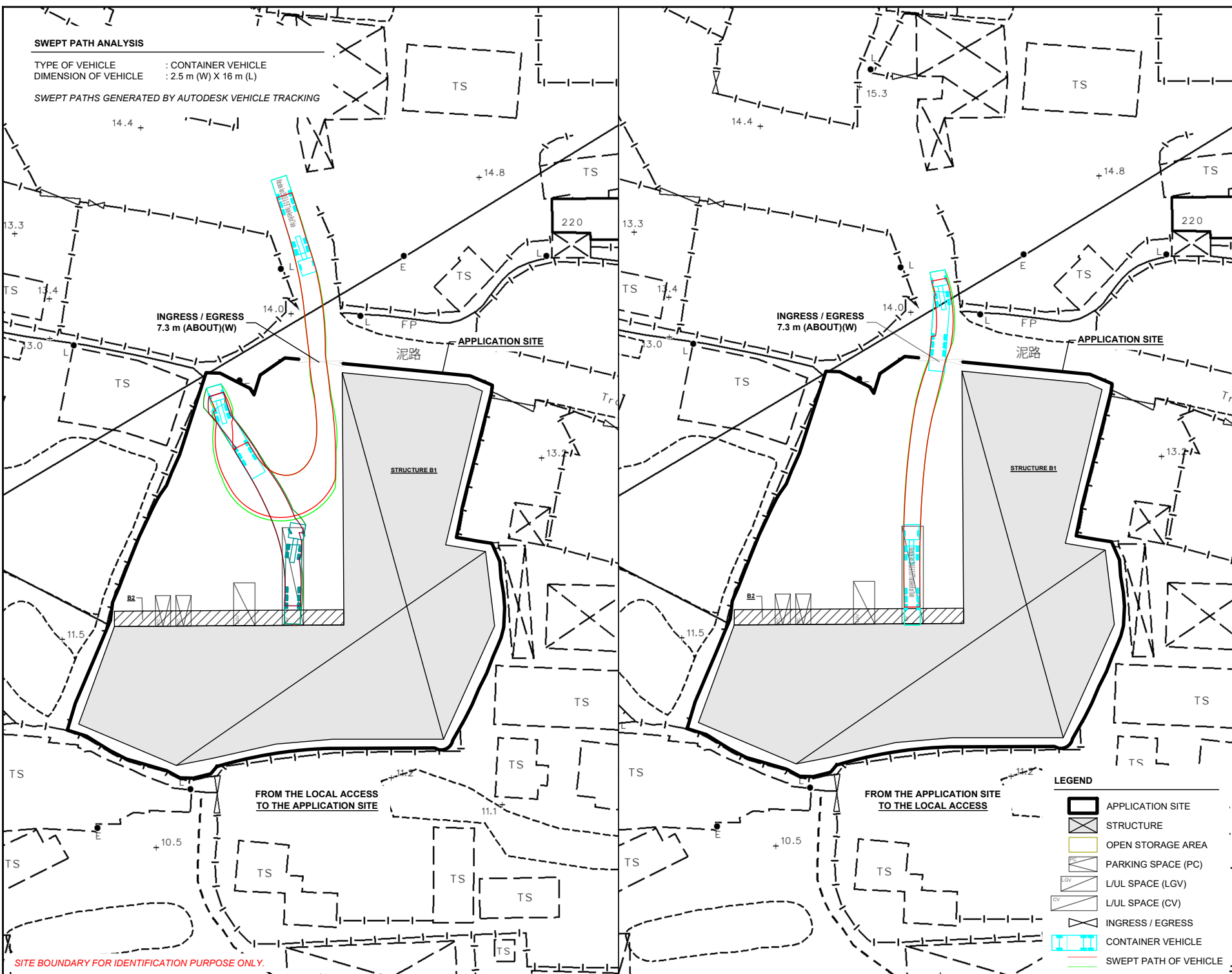
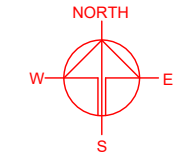

INGRESS / EGRESS
7.3 m (ABOUT)(W)

INGRESS / EGRESS
7.3 m (ABOUT)(W)

APPLICATION SITE

APPLICATION SITE

泥路

泥路

STRUCTURE B1

STRUCTURE B1

FROM THE LOCAL ACCESS
TO THE APPLICATION SITE

FROM THE APPLICATION SITE
TO THE LOCAL ACCESS

LEGEND

- APPLICATION SITE
- STRUCTURE
- OPEN STORAGE AREA
- PARKING SPACE (PC)
- L/U/L SPACE (LGV)
- L/U/L SPACE (CV)
- INGRESS / EGRESS
- CONTAINER VEHICLE
- SWEEP PATH OF VEHICLE

SITE BOUNDARY FOR IDENTIFICATION PURPOSE ONLY.

PLANNING CONSULTANT



PROJECT

PROPOSED WAREHOUSE (EXCLUDING DANGEROUS GOODS GODOWN) WITH ANCILLARY FACILITIES FOR A PERIOD OF 3 YEARS AND ASSOCIATED FILLING OF LAND

SITE LOCATION

VARIOUS LOTS IN D.D. 107, FUNG KAT HEUNG, KAM TIN, YUEN LONG, NEW TERRITORIES

SCALE

1 : 800 @ A4

DRAWN BY

MN

DATE

26.11.2024

CHECKED BY

DATE

APPROVED BY

DATE

DWG. TITLE

SWEPT PATH ANALYSIS (CV)

DWG NO.

PLAN 6

VER.

001