

Figures

- Figure 1 - Lot Index Plan
- Figure 2 - Layout Plan
- Figure 3a - Vehicle Manoeuvring Plan
- Figure 3b - Photos Demonstrating Smooth Manoeuvring from Kam Shui South Road
- Figure 3c - Photos Demonstrating Smooth Manoeuvring from the Application Site & Vehicle Classification
- Figure 4 - Land Filling Plan

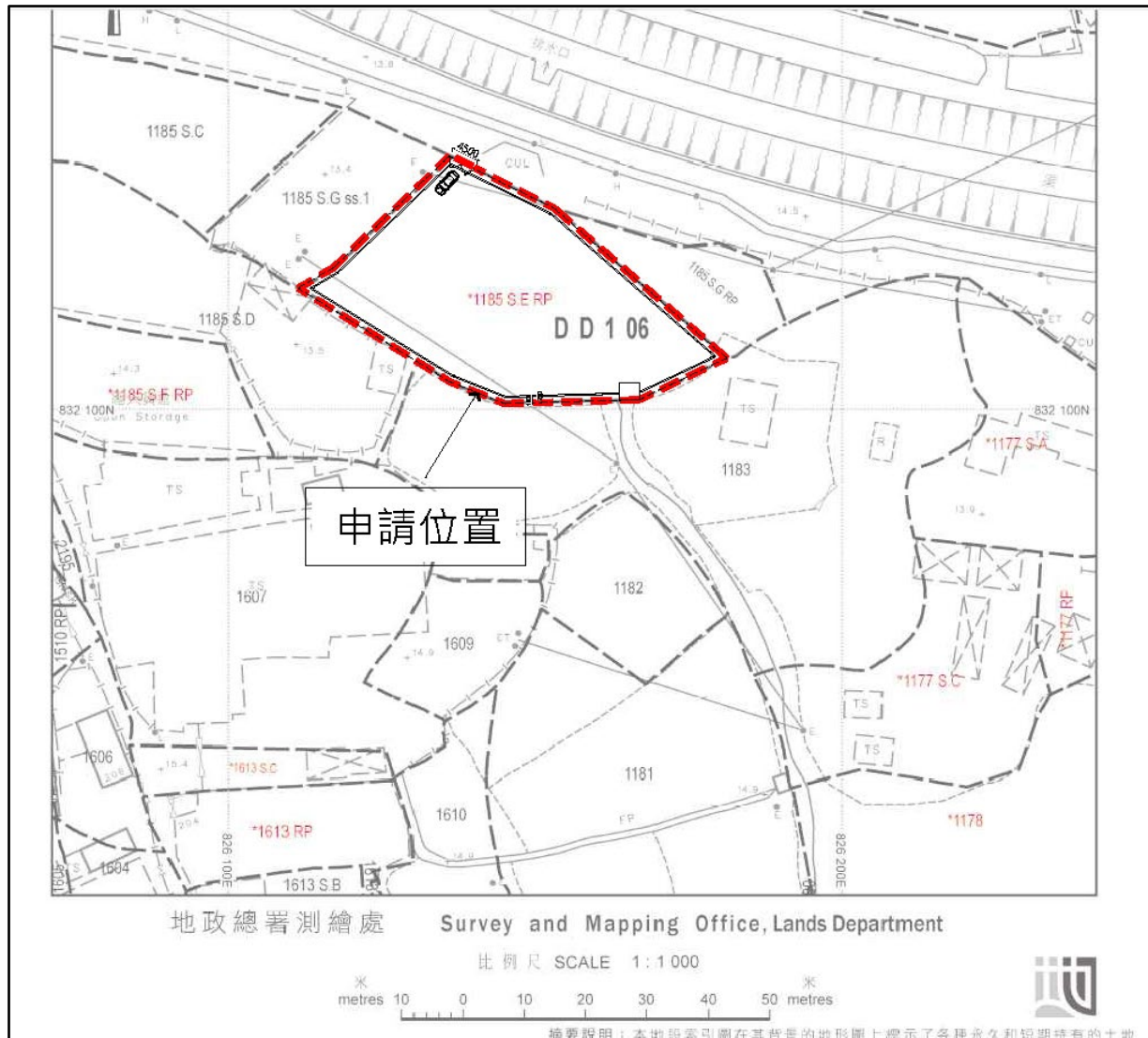

Title: Lot Index Plan

Project: Proposed Temporary Animal Boarding Establishment for a Period of 5 Years and Filling of Land in Lot 1185 S.E RP in D.D. 106, Kam Tin, Yuen Long

Figure:
1

Scale:
N/A

Date:
July 2024

Project No.: PPCL-PLG-10156

開發參數

申請場地面積：1513m²
 覆蓋面積：288.92m²
 沒覆蓋面積：1224.08m²
 建築物數量：9
 GFA總面積：288.92m²
 建築物高度：5.5m

建築物	用途	覆蓋面積	GFA
B1	貨櫃	28.8m ²	28.8m ²
B2	貨櫃	28.8m ²	28.8m ²
B3	辦公室	65m ²	65m ²
B4	辦公室	65m ²	65m ²
B5	休息室	32m ²	32m ²
B6	動物室內居所	65m ²	65m ²
B7	流動廁所	1.44m ²	1.44m ²
B8	流動廁所	1.44m ²	1.44m ²
B9	流動廁所	1.44m ²	1.44m ²
總面積		288.92m ²	288.92m ²

圖例

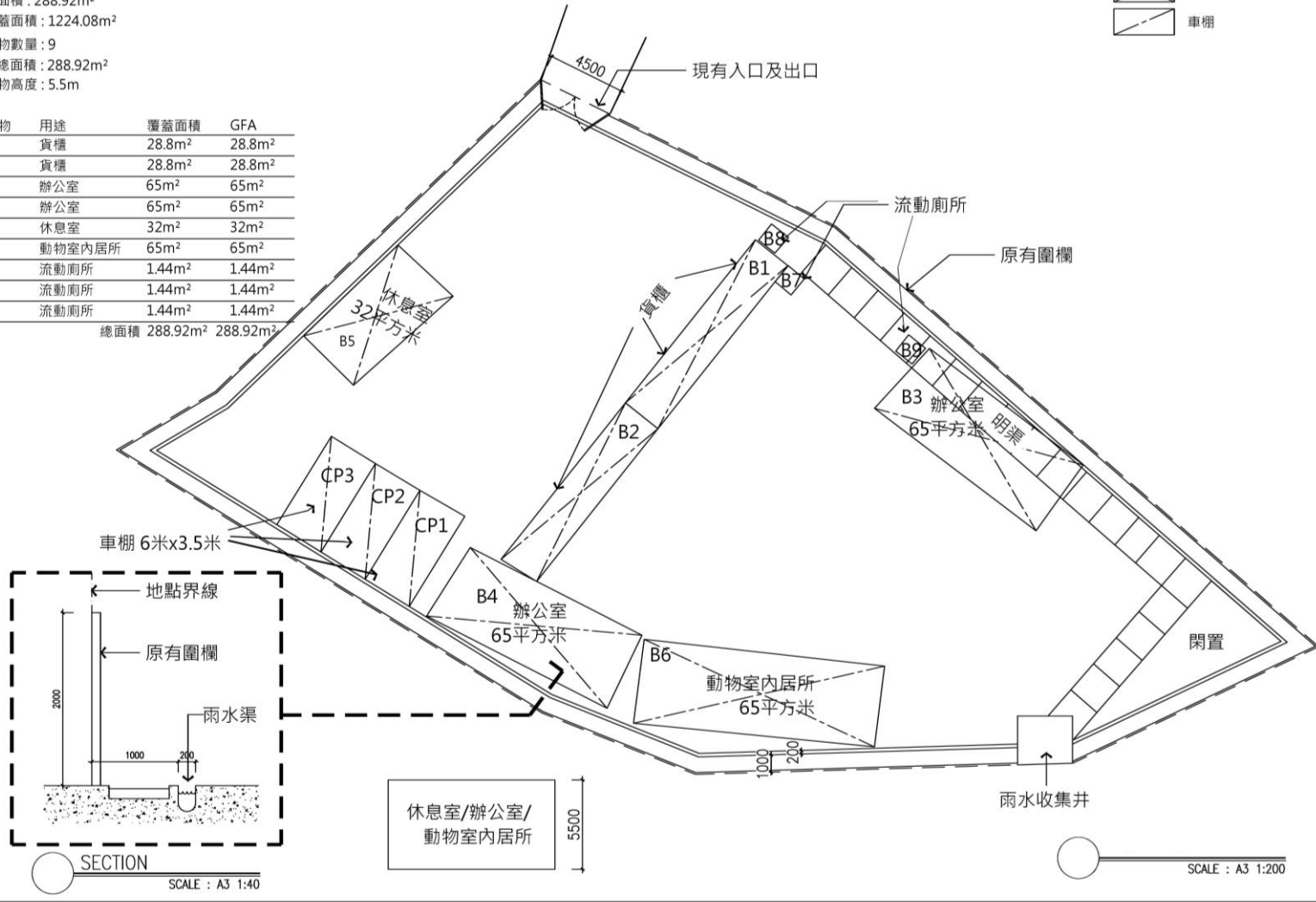

Title: Layout Plan

Project: Proposed Temporary Animal Boarding Establishment for a Period of 5 Years and Filling of Land in Lot 1185 S.E RP in D.D. 106, Kam Tin, Yuen Long

Figure: 2

Scale: N/A

Date: July 2024

Project No.: PPCL-PLG-10156

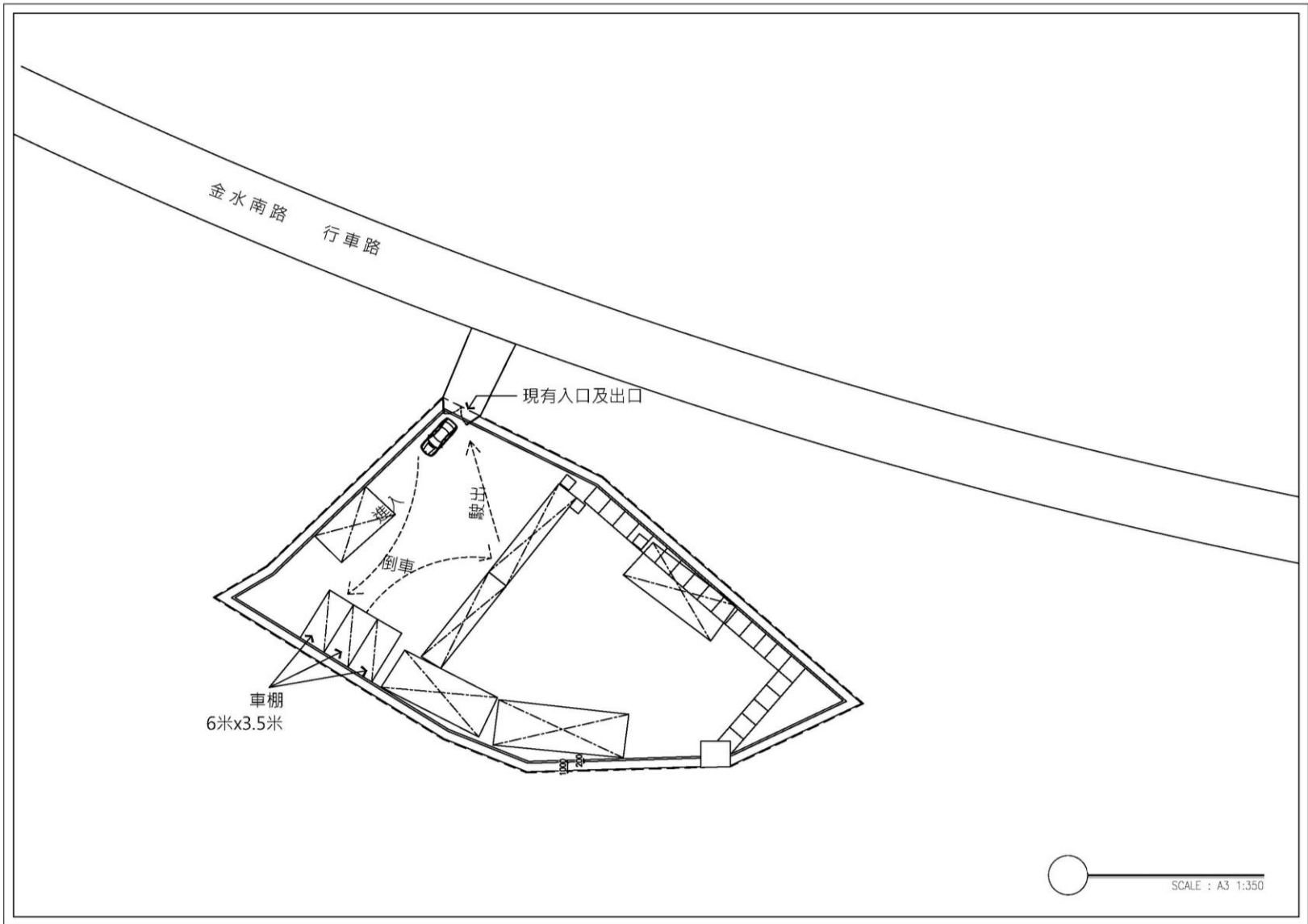

Title: Vehicle Manoeuvring Plan

Project: Proposed Temporary Animal Boarding Establishment for a Period of 5 Years and Filling of Land in Lot 1185 S.E RP in D.D. 106, Kam Tin, Yuen Long

Figure:
3a

Scale:
N/A

Date:
July 2024

Project No.: PPCL-PLG-10156

LGV ENTERING THE SITE FROM KAM SHUI SOUTH ROAD EASTBOUND



LGV ENTERING THE SITE FROM KAM SHUI SOUTH ROAD WESTBOUND



Title: Photos Demonstrating Smooth Manoeuvring from Kam Shui South Road

Project: Proposed Temporary Animal Boarding Establishment for a Period of 5 Years and Filling of Land in Lot 1185 S.E RP in D.D. 106, Kam Tin, Yuen Long

Project No.: PPCL-PLG-10156

Figure: 3b

Scale: N/A

Date: July 2024

TOWARDS KAM SHUI SOUTH ROAD



VEHICLE CLASSIFICATION

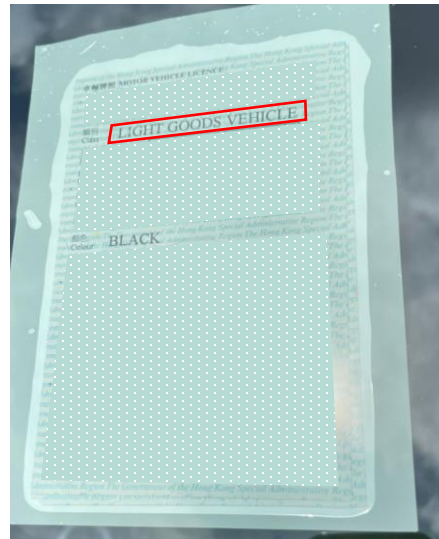

Title: Photos Demonstrating Smooth Manoeuvring from the Application Site & Vehicle Classification

Project: Proposed Temporary Animal Boarding Establishment for a Period of 5 Years and Filling of Land in Lot 1185 S.E RP in D.D. 106, Kam Tin, Yuen Long

Figure:
3c

Scale:
N/A

Date:
July 2024

Project No.: PPCL-PLG-10156

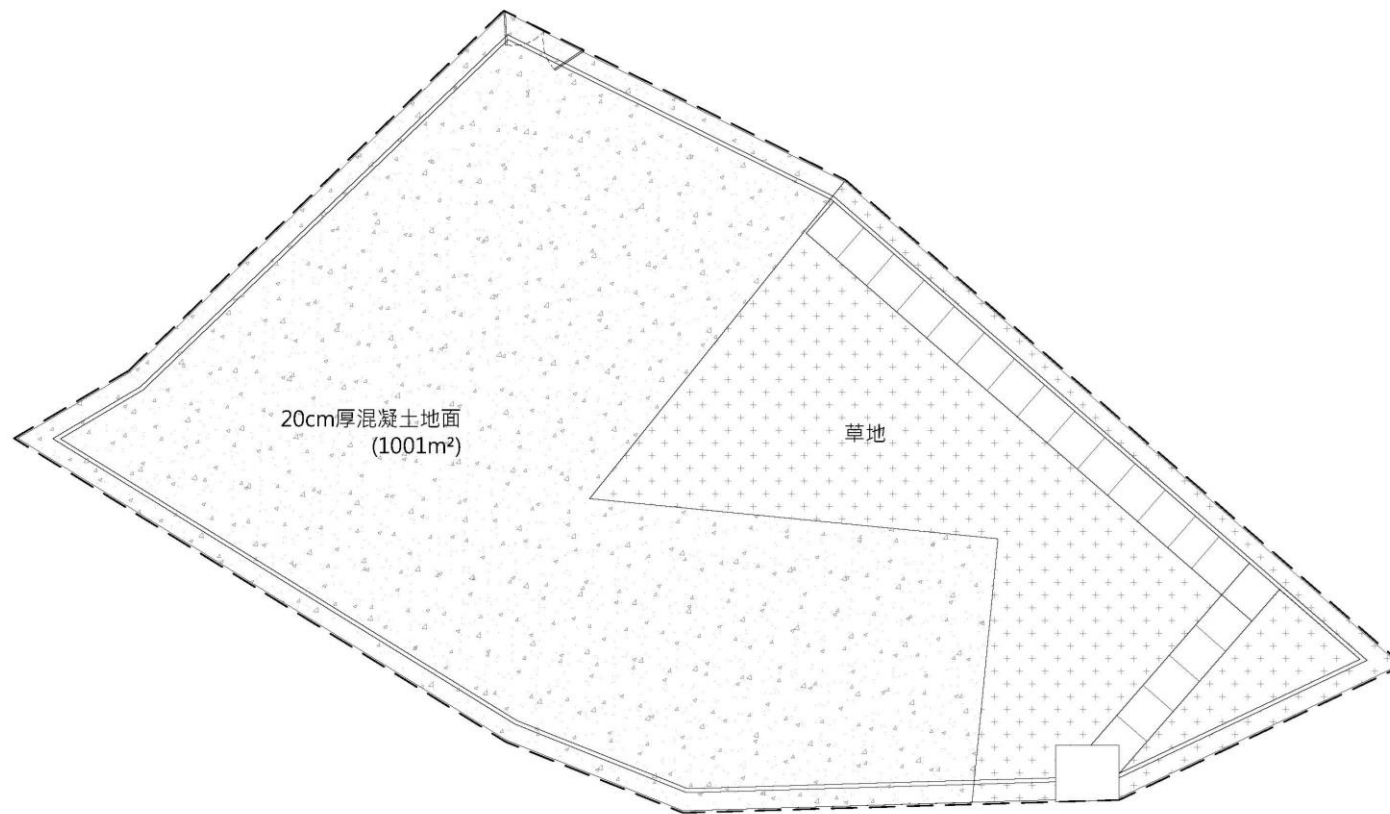

SCALE : A3 1:200



Title: Land Filling Plan

Project: Proposed Temporary Animal Boarding Establishment for a Period of 5 Years and Filling of Land in Lot 1185 S.E RP in D.D. 106, Kam Tin, Yuen Long

Figure:
4

Scale:
N/A

Date:
July 2024

Project No.: PPCL-PLG-10156