

PlanD Ref.: A/YL-MP/316

Appendix 3

Date: 28 Aug 2024

**Application of S16-III - Renewal of Permission for Temporary Use or Development of Field Study Centre and Organic Farm
at Government Land (GL) D.D. 104, Ha Chuk Yuen Tsuen, San Tin, Yuen Long
Plan and Drawings**

1) Master Layout Plan

GENERAL NOTES:
EXISTING WALL TO BE RETAINED UNLESS OTHER STATED OR DEMARCATED IN THE TENDER DRAWINGS

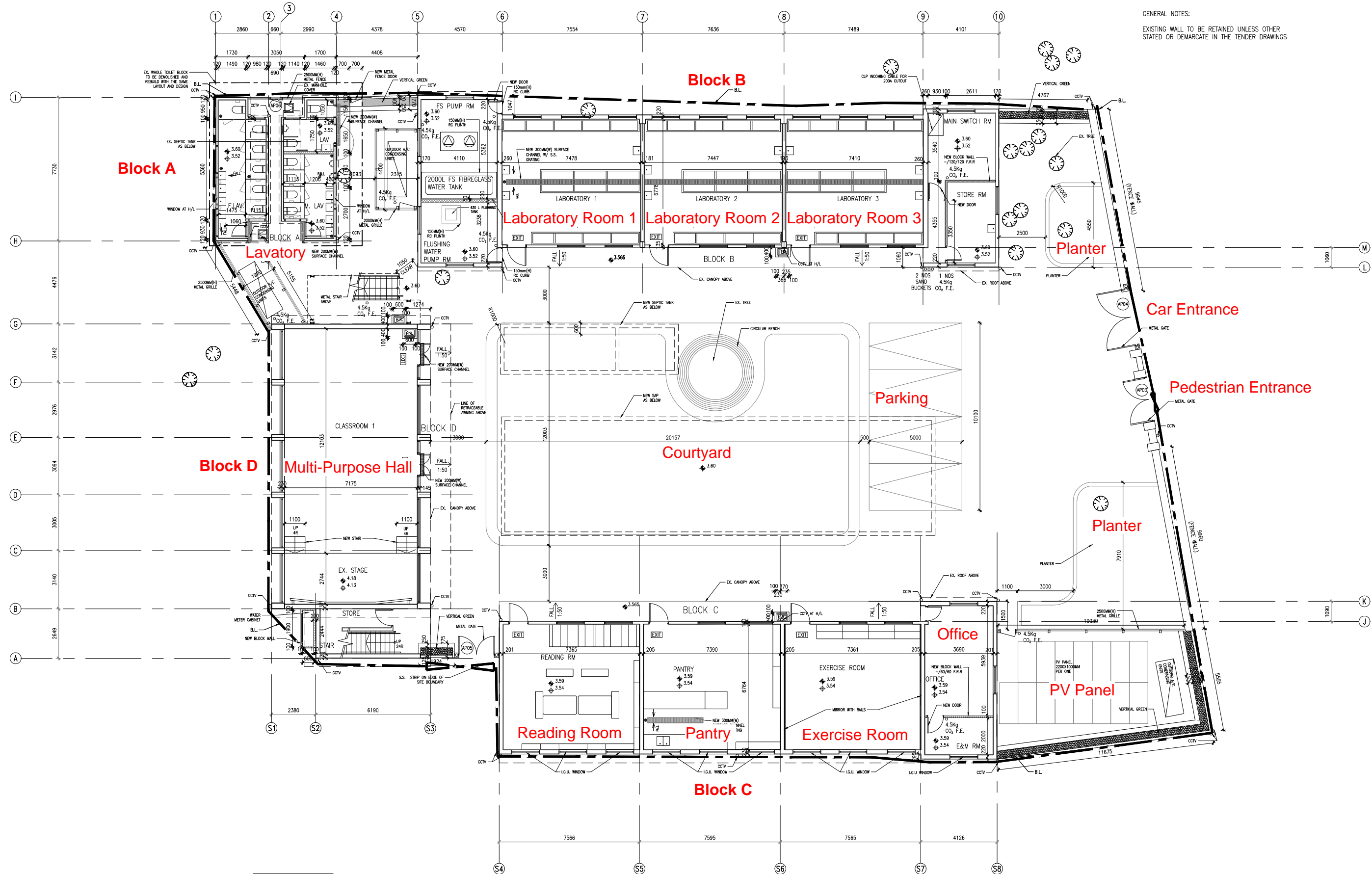

NOTES

- MEASUREMENTS TO EXISTING WORK TO BE CHECKED AND VERIFIED ON SITE BY CONTRACTORS.
- THE TENDER DRAWINGS SHALL BE READ IN CONJUNCTION WITH STRUCTURAL DRAWINGS FOR STRUCTURAL WORKS, E/M DRAWINGS FOR E/M WORKS AND DRAINAGE DRAWING FOR DRAINAGE WORKS.
- DO NOT SCALE DRAWINGS.
- THIS IS A DESIGN INTENT DRAWINGS SET ILLUSTRATING THE APPEARANCE OF THE FINISHED WORK. SHOP DRAWINGS AND STRUCTURAL ELEMENTS ARE TO BE DESIGNED BY CONTRACTORS FOR OURS APPROVAL.
- BUILDING REGULATIONS AND ORDINANCES, AND FIRE SERVICES REQUIREMENTS ARE TO BE COMPLIED WITH.
- COLOR AND FINISH TEXTURE, AND ASSOCIATED MATERIAL QUALITY ARE TO BE SUBMITTED AS SAMPLES FOR DESIGNER'S APPROVAL.
- DRAWING AND COPY-RIGHT ARE PROPERTY OF A. LEAD ARCHITECTS LTD AND SHALL BE RETURNED AT COMPLETION OF WORKS.
- DRAWING IS NOT VALID FOR CONSTRUCTION UNLESS EXPRESSLY CERTIFIED.

CLIENT -
FRUIT GARDEN SOCIAL ENTERPRISE LIMITED

ARCHITECT/ DESIGNER -
A. LEAD architects Ltd.
領建建築師事務所有限公司
Tel: (852) 25433220 Fax: (852) 25433291 Email: info@aleadarchitect.com

PROJECT -
PROPOSED FIELD STUDY CENTRE & ORGANIC FARM BY REVITALIZATION OF FORMER CHUK HING PUBLIC SCHOOL AT GOVERNMENT LAND (GL) IN D.D. 104, HA CHUK YUEN TSUEN, SAN TIN, YUEN LONG
DRAWN TITLE -
PROPOSED LAYOUT PLAN OF OVERALL G/F PLAN

REV.	DATE	DESCRIPTION

DRAWN BY - WW	REVISION - -	DRAWING NO. - GP-0000
CHECKED BY - RC	ISSUE DATE - 2022	SCALE - 1:200@A3
STATE -		JOB NO. - H20002
TENDER DRAWING		
CAD REF. - P:\H20002-Organic Farm\08_WORKING\GP\2022-01-19(Tender drawing)\GP-0000.dwg		

PlanD Ref.: A/YL-MP/316

Appendix 3

Date: 28 Aug 2024

**Application of S16-III - Renewal of Permission for Temporary Use or Development of Field Study Centre and Organic Farm
at Government Land (GL) D.D. 104, Ha Chuk Yuen Tsuen, San Tin, Yuen Long
Plan and Drawings**

2) Block Plan

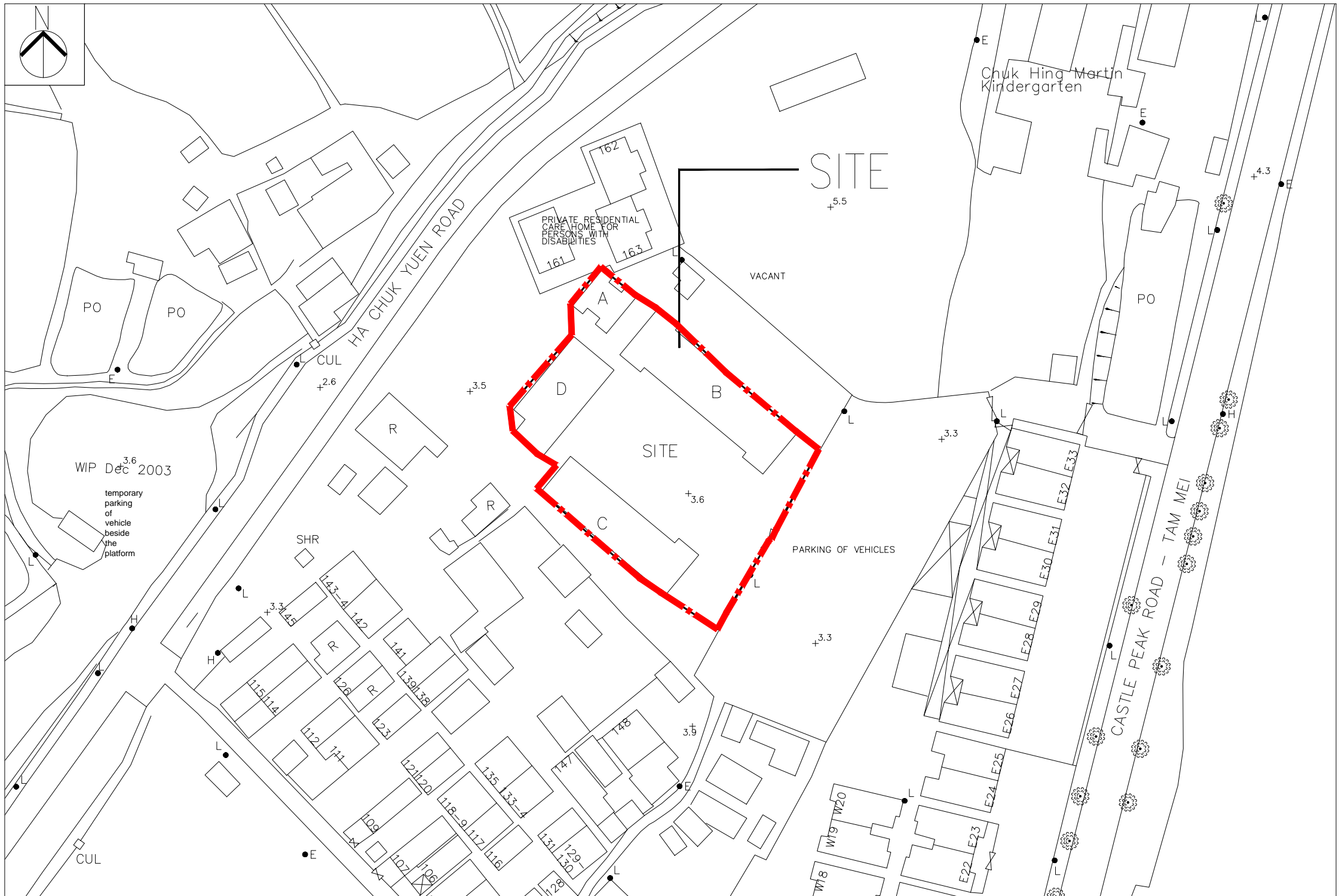
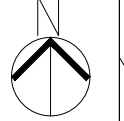

BLOCK PLAN

PlanD Ref.: A/YL-MP/316

Appendix 3

Date: 28 Aug 2024

**Application of S16-III - Renewal of Permission for Temporary Use or Development of Field Study Centre and Organic Farm
at Government Land (GL) D.D. 104, Ha Chuk Yuen Tsuen, San Tin, Yuen Long
Plan and Drawings**

3) Floor Plans

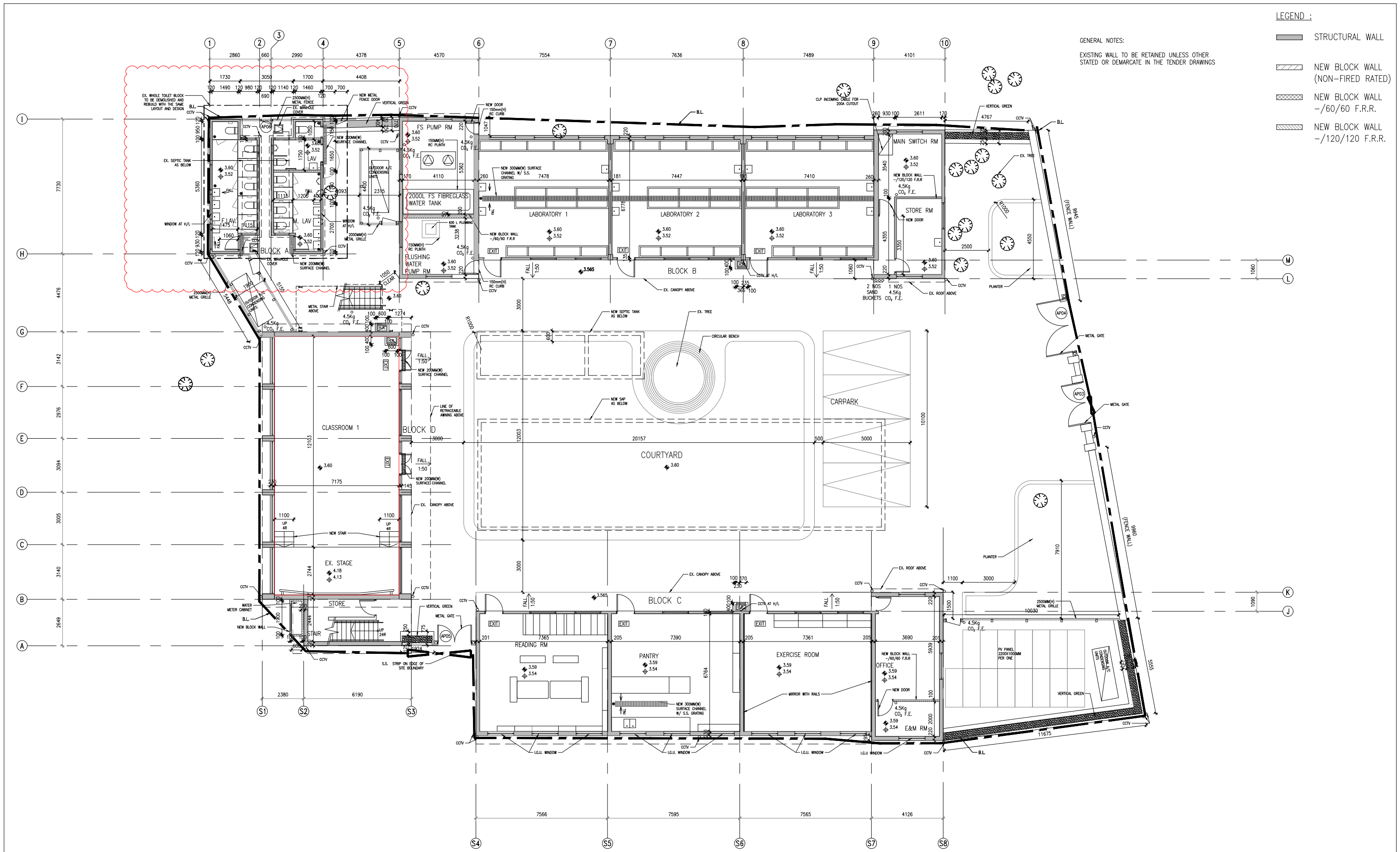

- LEGEND :**
- STRUCTURAL WALL
 - NEW BLOCK WALL (NON-FIRED RATED)
 - NEW BLOCK WALL -/60/60 F.R.R.
 - NEW BLOCK WALL -/120/120 F.R.R.

GENERAL NOTES:
 EXISTING WALL TO BE RETAINED UNLESS OTHER STATED OR DEMARCATED IN THE TENDER DRAWINGS

NOTES -

1. MEASUREMENTS TO EXISTING WORK TO BE CHECKED AND VERIFIED ON SITE BY CONTRACTORS.
2. THE TENDER DRAWINGS SHALL BE READ IN CONJUNCTION WITH STRUCTURAL DRAWINGS FOR STRUCTURAL WORKS, E/M DRAWINGS FOR E/M WORKS AND DRAINAGE DRAWING FOR DRAINAGE WORKS.
3. DO NOT SCALE DRAWINGS.
4. THIS IS A DESIGN INTENT DRAWINGS SET ILLUSTRATING THE APPEARANCE OF THE FINISHED WORK. SHOP DRAWINGS AND STRUCTURAL ELEMENTS ARE TO BE DESIGNED BY CONTRACTORS FOR OURS APPROVAL.
5. BUILDING REGULATIONS AND ORDINANCES, AND FIRE SERVICES REQUIREMENTS ARE TO BE COMPLIED WITH.
6. COLOR AND FINISH TEXTURE, AND ASSOCIATED MATERIAL QUALITY ARE TO BE SUBMITTED AS SAMPLES FOR DESIGNER'S APPROVAL.
7. DRAWING AND COPY-RIGHT ARE PROPERTY OF A. LEAD ARCHITECTS LTD AND SHALL BE RETURNED AT COMPLETION OF WORKS.
8. DRAWING IS NOT VALID FOR CONSTRUCTION UNLESS EXPRESSLY CERTIFIED.

CLIENT -

FRUIT GARDEN SOCIAL ENTERPRISE LIMITED

ARCHITECT/ DESIGNER -

A. LEAD architects Ltd.
 領建建築師事務所有限公司

Tel: (852) 25433220 Fax: (852) 25433291 Email: info@aleadarchitect.com

PROJECT -

PROPOSED FIELD STUDY CENTRE & ORGANIC FARM BY REVITALIZATION OF FORMER CHUK HING PUBLIC SCHOOL AT GOVERNMENT LAND (GL) IN D.D. 104, HA CHUK YUEN TSUEN, SAN TIN, YUEN LONG

DRAWN TITLE -

PROPOSED LAYOUT PLAN OF OVERALL G/F PLAN

REV.	DATE	DESCRIPTION
-	09.2020	TENDER DRAWING
1	11.2021	TENDER DRAWING
2	06.2022	TENDER DRAWING

DRAWN BY -	REVISION -	DRAWING NO. -
	YY 2	GP-0000
CHECKED BY -	ISSUE DATE -	SCALE -
ET	06/2022	1:200@A3
STATE -	TENDER DRAWING	
CAD REF. -	P:\H20002-Organic Farm\08_WORKING\GP\GP-0000.dwg	

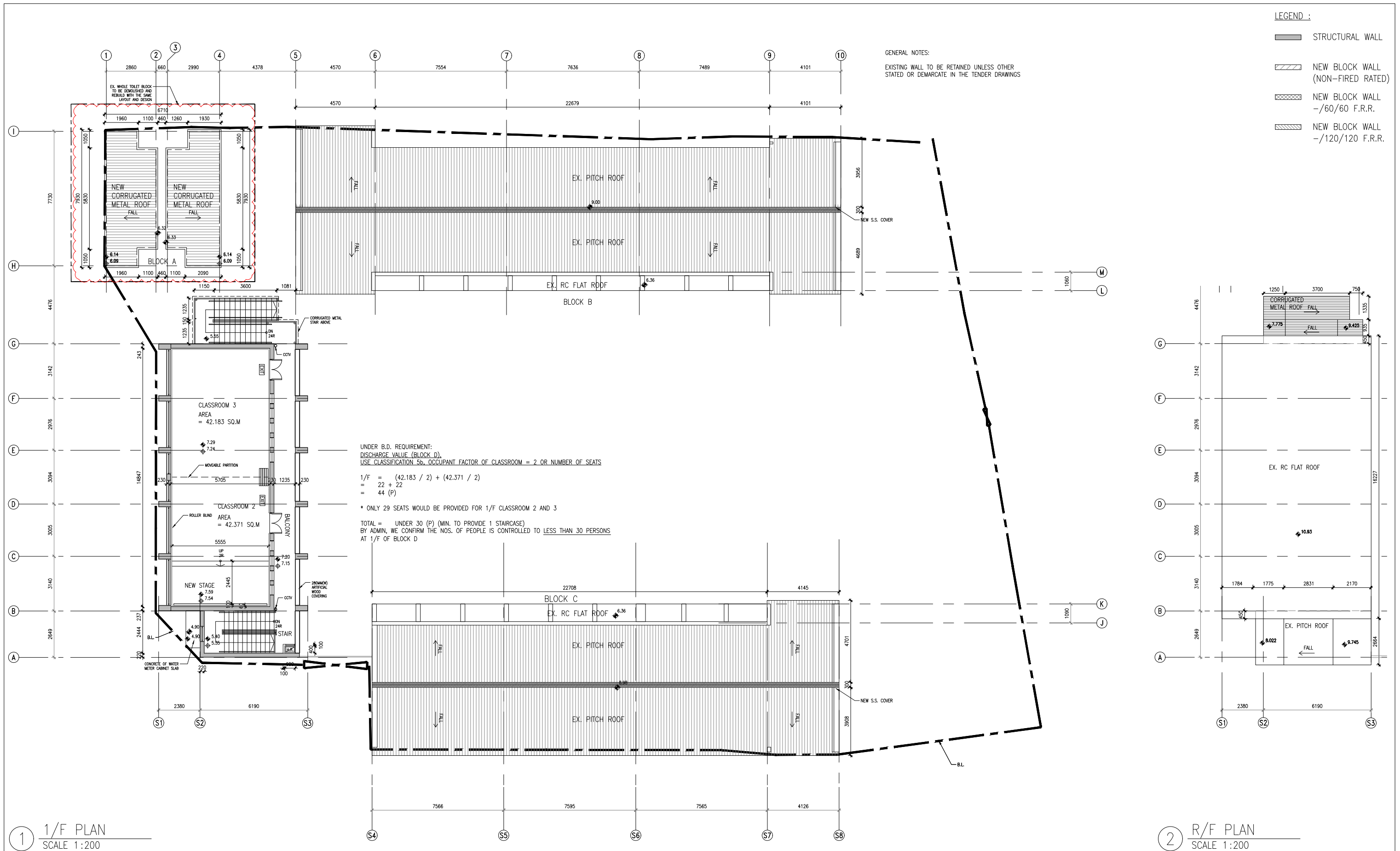

1 1/F PLAN
SCALE 1:200

2 R/F PLAN
SCALE 1:200

- NOTES -
- MEASUREMENTS TO EXISTING WORK TO BE CHECKED AND VERIFIED ON SITE BY CONTRACTORS.
 - THE TENDER DRAWINGS SHALL BE READ IN CONJUNCTION WITH STRUCTURAL DRAWINGS FOR STRUCTURAL WORKS, E/M DRAWINGS FOR E/M WORKS AND DRAINAGE DRAWING FOR DRAINAGE WORKS.
 - DO NOT SCALE DRAWINGS.
 - THIS IS A DESIGN INTENT DRAWINGS SET ILLUSTRATING THE APPEARANCE OF THE FINISHED WORK. SHOP DRAWINGS AND STRUCTURAL ELEMENTS ARE TO BE DESIGNED BY CONTRACTORS FOR OURS APPROVAL.
 - BUILDING REGULATIONS AND ORDINANCES, AND FIRE SERVICES REQUIREMENTS ARE TO BE COMPLIED WITH.
 - COLOR AND FINISH TEXTURE, AND ASSOCIATED MATERIAL QUALITY ARE TO BE SUBMITTED AS SAMPLES FOR DESIGNER'S APPROVAL.
 - DRAWING AND COPY-RIGHT ARE PROPERTY OF A. LEAD ARCHITECTS LTD AND SHALL BE RETURNED AT COMPLETION OF WORKS.
 - DRAWING IS NOT VALID FOR CONSTRUCTION UNLESS EXPRESSLY CERTIFIED.

CLIENT -
FRUIT GARDEN SOCIAL ENTERPRISE LIMITED

ARCHITECT/ DESIGNER -
A. LEAD architects Ltd.
領建建築師事務所有限公司
Tel: (852) 25433220 Fax: (852) 25433291 Email: info@aleadarchitect.com

PROJECT -
PROPOSED FIELD STUDY CENTRE & ORGANIC FARM BY REVITALIZATION OF FORMER CHUK HING PUBLIC SCHOOL AT GOVERNMENT LAND (GL) IN D.D. 104, HA CHUK YUEN TSUEN, SAN TIN, YUEN LONG
DRAWN TITLE -
PROPOSED LAYOUT PLAN OF OVERALL 1/F & R/F PLAN

REV.	DATE	DESCRIPTION
-	09.2020	TENDER DRAWING
1	11.2021	TENDER DRAWING
2	06.2022	TENDER DRAWING

DRAWN BY -	REVISION -	DRAWING NO. -
YY	2	GP-0001
CHECKED BY -	ISSUE DATE -	SCALE -
ET	06/2022	1:200@A3
STATE -	TENDER DRAWING	
CAD REF. -	P:\H20002-Organic Farm\08_WORKING\GP\GP-0001.dwg	

GENERAL NOTES:

EXISTING WALL TO BE RETAINED UNLESS OTHERWISE STATED OR DEMARCATED IN THE TENDER DRAWINGS

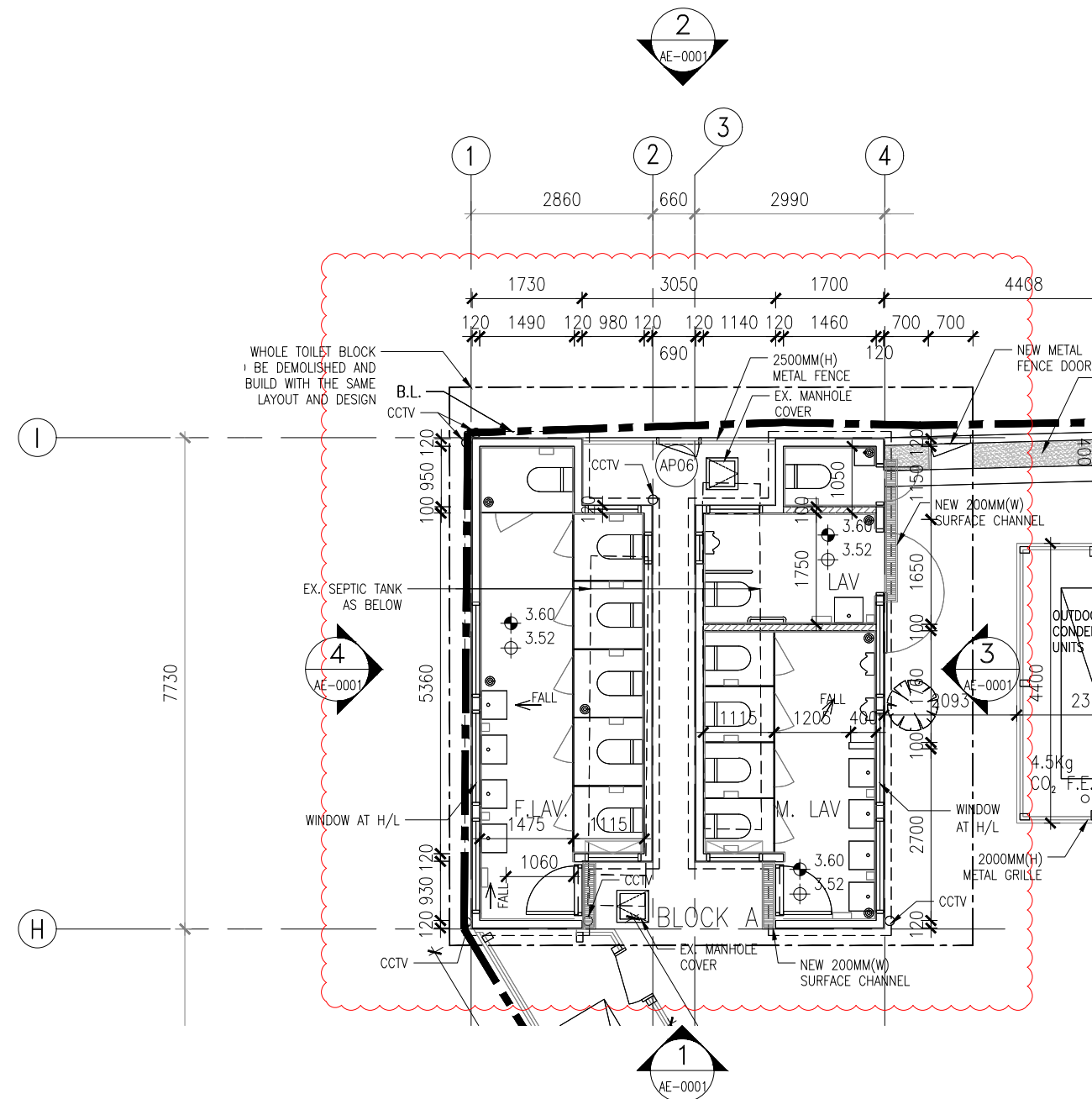

- NOTES -
1. MEASUREMENTS TO EXISTING WORK TO BE CHECKED AND VERIFIED ON SITE BY CONTRACTORS.
 2. THE TENDER DRAWINGS SHALL BE READ IN CONJUNCTION WITH STRUCTURAL DRAWINGS FOR STRUCTURAL WORKS, E/M DRAWINGS FOR E/M WORKS AND DRAINAGE DRAWING FOR DRAINAGE WORKS.
 3. DO NOT SCALE DRAWINGS.
 4. THIS IS A DESIGN INTENT DRAWINGS SET ILLUSTRATING THE APPEARANCE OF THE FINISHED WORK. SHOP DRAWINGS AND STRUCTURAL ELEMENTS ARE TO BE DESIGNED BY CONTRACTORS FOR OURS APPROVAL.
 5. BUILDING REGULATIONS AND ORDINANCES, AND FIRE SERVICES REQUIREMENTS ARE TO BE COMPLIED WITH.
 6. COLOR AND FINISH TEXTURE, AND ASSOCIATED MATERIAL QUALITY ARE TO BE SUBMITTED AS SAMPLES FOR DESIGNER'S APPROVAL.
 7. DRAWING AND COPY-RIGHT ARE PROPERTY OF A. LEAD ARCHITECTS LTD AND SHALL BE RETURNED AT COMPLETION OF WORKS.
 8. DRAWING IS NOT VALID FOR CONSTRUCTION UNLESS EXPRESSLY CERTIFIED.

CLIENT -
FRUIT GARDEN SOCIAL ENTERPRISE LIMITED

ARCHITECT/ DESIGNER -
A. LEAD architects ltd.
領建建築師事務所有限公司
Tel: (852) 25433220 Fax: (852) 25433291 Email: info@aleadarchitect.com

PROJECT -
PROPOSED FIELD STUDY CENTRE & ORGANIC FARM BY REVITALIZATION OF FORMER CHUK HING PUBLIC SCHOOL AT GOVERNMENT LAND (GL) IN D.D. 104, HA CHUK YUEN TSUEN, SAN TIN, YUEN LONG
DRAWN TITLE -
PROPOSED LAYOUT PLAN OF BLOCK A

REV.	DATE	DESCRIPTION
-	09.2020	TENDER DRAWING
1	11.2021	TENDER DRAWING
2	06.2022	TENDER DRAWING

DRAWN BY -	REVISION -	DRAWING NO. -
YY	2	GP-1001
CHECKED BY -	ISSUE DATE -	SCALE -
ET	06/2022	1:100@A3
JOB NO. -	H20002	
STATE -	TENDER DRAWING	
CAD REF. -	P:\H20002-Organic Farm\08_WORKING\GP\GP-1001.dwg	

GENERAL NOTES:
EXISTING WALL TO BE RETAINED UNLESS OTHERWISE STATED OR DEMARCATED IN THE TENDER DRAWINGS.

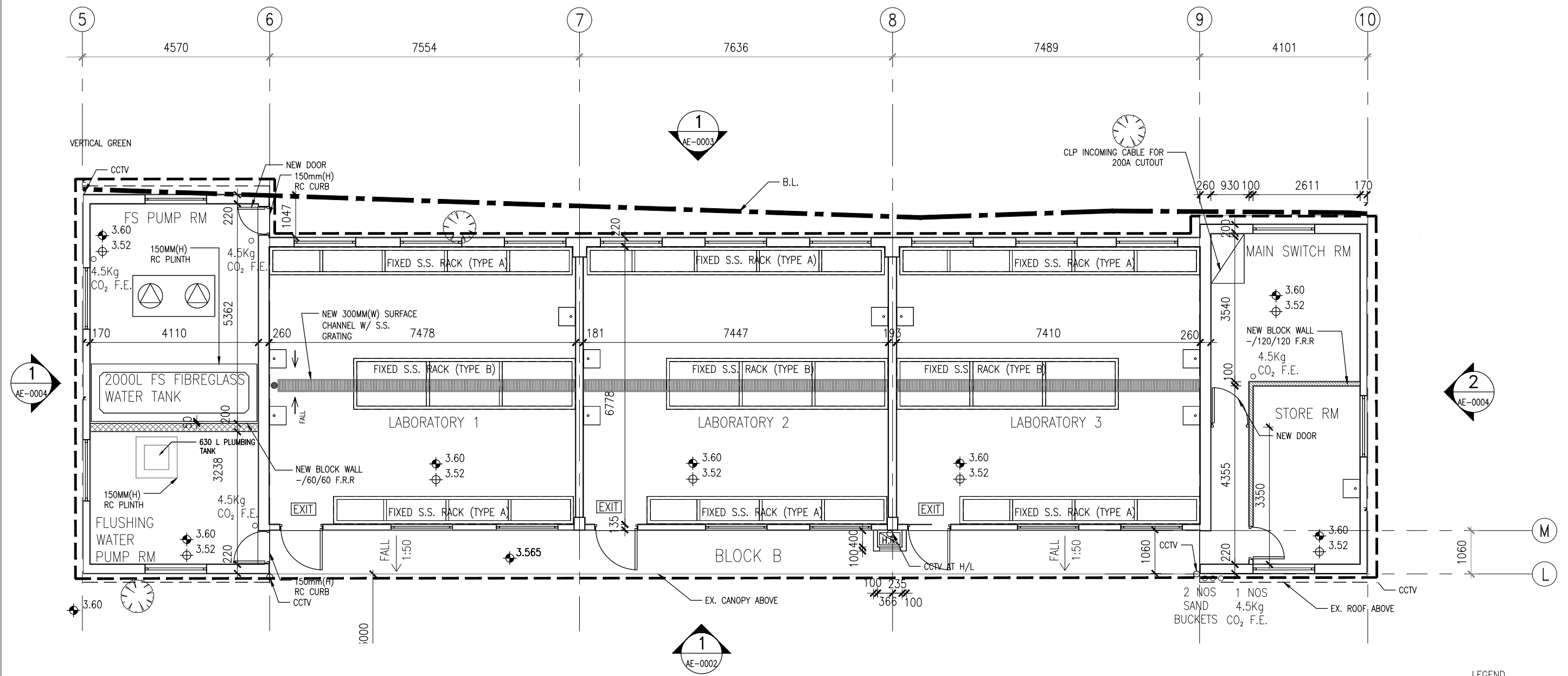

LEGEND

	NEW BLOCK WALL (-60/60 F.R.R.)
	NEW BLOCK WALL (NON-FIRED RATED)
	NEW BLOCK WALL (-120/120 F.R.R.)

NOTES -

1. MEASUREMENTS TO EXISTING WORK TO BE CHECKED AND VERIFIED ON SITE BY CONTRACTORS.
2. THE TENDER DRAWINGS SHALL BE READ IN CONJUNCTION WITH STRUCTURAL DRAWINGS FOR STRUCTURAL WORKS, E/M DRAWINGS FOR E/M WORKS AND DRAINAGE DRAWING FOR DRAINAGE WORKS.
3. DO NOT SCALE DRAWINGS.
4. THIS IS A DESIGN INTENT DRAWINGS SET ILLUSTRATING THE APPEARANCE OF THE FINISHED WORK. SHOP DRAWINGS AND STRUCTURAL ELEMENTS ARE TO BE DESIGNED BY CONTRACTORS FOR OURS APPROVAL.
5. BUILDING REGULATIONS AND ORDINANCES, AND FIRE SERVICES REQUIREMENTS ARE TO BE COMPLIED WITH.
6. COLOR AND FINISH TEXTURE, AND ASSOCIATED MATERIAL QUALITY ARE TO BE SUBMITTED AS SAMPLES FOR DESIGNER'S APPROVAL.
7. DRAWING AND COPY-RIGHT ARE PROPERTY OF A. LEAD ARCHITECTS LTD AND SHALL BE RETURNED AT COMPLETION OF WORKS.
8. DRAWING IS NOT VALID FOR CONSTRUCTION UNLESS EXPRESSLY CERTIFIED.

CLIENT -

FRUIT GARDEN SOCIAL ENTERPRISE LIMITED

ARCHITECT/ DESIGNER -

A.LEAD architects Ltd.
領建建築師事務所有限公司

Tel: (852) 25433220 Fax: (852) 25433291 Email: info@aleadarchitect.com

PROJECT -

PROPOSED FIELD STUDY CENTRE & ORGANIC FARM BY REVITALIZATION OF FORMER CHUK HING PUBLIC SCHOOL AT GOVERNMENT LAND (GL) IN D.D. 104, HA CHUK YUEN TSUEN, SAN TIN, YUEN LONG

DRAWN TITLE -

PROPOSED LAYOUT PLAN OF BLOCK B

REV.	DATE	DESCRIPTION
-	01.2022	TENDER DRAWING

DRAWN BY -	REVISION -	DRAWING NO. -
YY	-	GP-1002
CHECKED BY -	ISSUE DATE -	SCALE -
ET	01/2022	1:100@A3
JOB NO. -	H20002	
STATE -	TENDER DRAWING	
CAD REF. -	P:\H20002-Organic Farm\08_WORKING\GP\2022-01-19(Tender drawing)\GP-1002.dwg	

GENERAL NOTES:
 EXISTING WALL TO BE RETAINED UNLESS OTHERWISE STATED OR DEMARCATED IN THE TENDER DRAWINGS

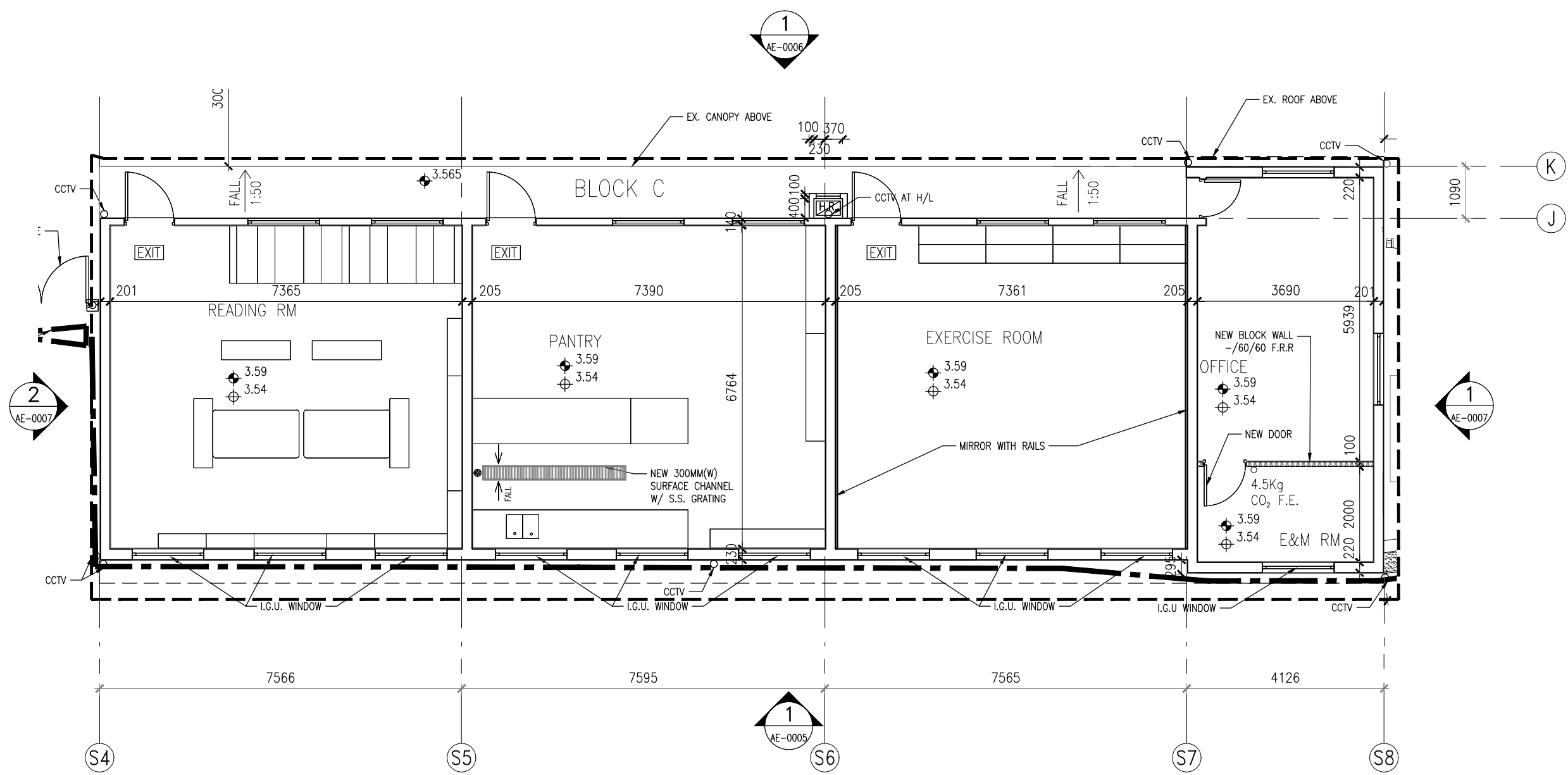

LEGEND

	NEW BLOCK WALL (-60/60 F.R.R.)
	NEW BLOCK WALL (NON-FIRED RATED)
	NEW BLOCK WALL (-120/120 F.R.R.)

NOTES -

- MEASUREMENTS TO EXISTING WORK TO BE CHECKED AND VERIFIED ON SITE BY CONTRACTORS.
- THE TENDER DRAWINGS SHALL BE READ IN CONJUNCTION WITH STRUCTURAL DRAWINGS FOR STRUCTURAL WORKS, E/M DRAWINGS FOR E/M WORKS AND DRAINAGE DRAWING FOR DRAINAGE WORKS.
- DO NOT SCALE DRAWINGS.
- THIS IS A DESIGN INTENT DRAWINGS SET ILLUSTRATING THE APPEARANCE OF THE FINISHED WORK. SHOP DRAWINGS AND STRUCTURAL ELEMENTS ARE TO BE DESIGNED BY CONTRACTORS FOR OURS APPROVAL.
- BUILDING REGULATIONS AND ORDINANCES, AND FIRE SERVICES REQUIREMENTS ARE TO BE COMPLIED WITH.
- COLOR AND FINISH TEXTURE, AND ASSOCIATED MATERIAL QUALITY ARE TO BE SUBMITTED AS SAMPLES FOR DESIGNER'S APPROVAL.
- DRAWING AND COPY-RIGHT ARE PROPERTY OF A. LEAD ARCHITECTS LTD AND SHALL BE RETURNED AT COMPLETION OF WORKS.
- DRAWING IS NOT VALID FOR CONSTRUCTION UNLESS EXPRESSLY CERTIFIED.

CLIENT -

FRUIT GARDEN SOCIAL ENTERPRISE LIMITED

ARCHITECT/ DESIGNER -

A.LEAD architects Ltd.
 領建建築師事務所有限公司

Tel: (852) 25433220 Fax: (852) 25433291 Email: info@aleadarchitect.com

PROJECT -

PROPOSED FIELD STUDY CENTRE & ORGANIC FARM BY REVITALIZATION OF FORMER CHUK HING PUBLIC SCHOOL AT GOVERNMENT LAND (GL) IN D.D. 104, HA CHUK YUEN TSUEN, SAN TIN, YUEN LONG

DRAWN TITLE -

PROPOSED LAYOUT PLAN
 BLOCK C

REV.	DATE	DESCRIPTION
-	01.2022	TENDER DRAWING

DRAWN BY -	REVISION -	DRAWING NO. -
YY	-	GP-1003
CHECKED BY -	ISSUE DATE -	SCALE -
ET	01/2022	1:100@A3
JOB NO. -	H20002	
STATE -	TENDER DRAWING	
CAD REF. -	P:\H20002-Organic Farm\08_WORKING\GP\2022-01-19(Tender drawing)\GP-1003.dwg	

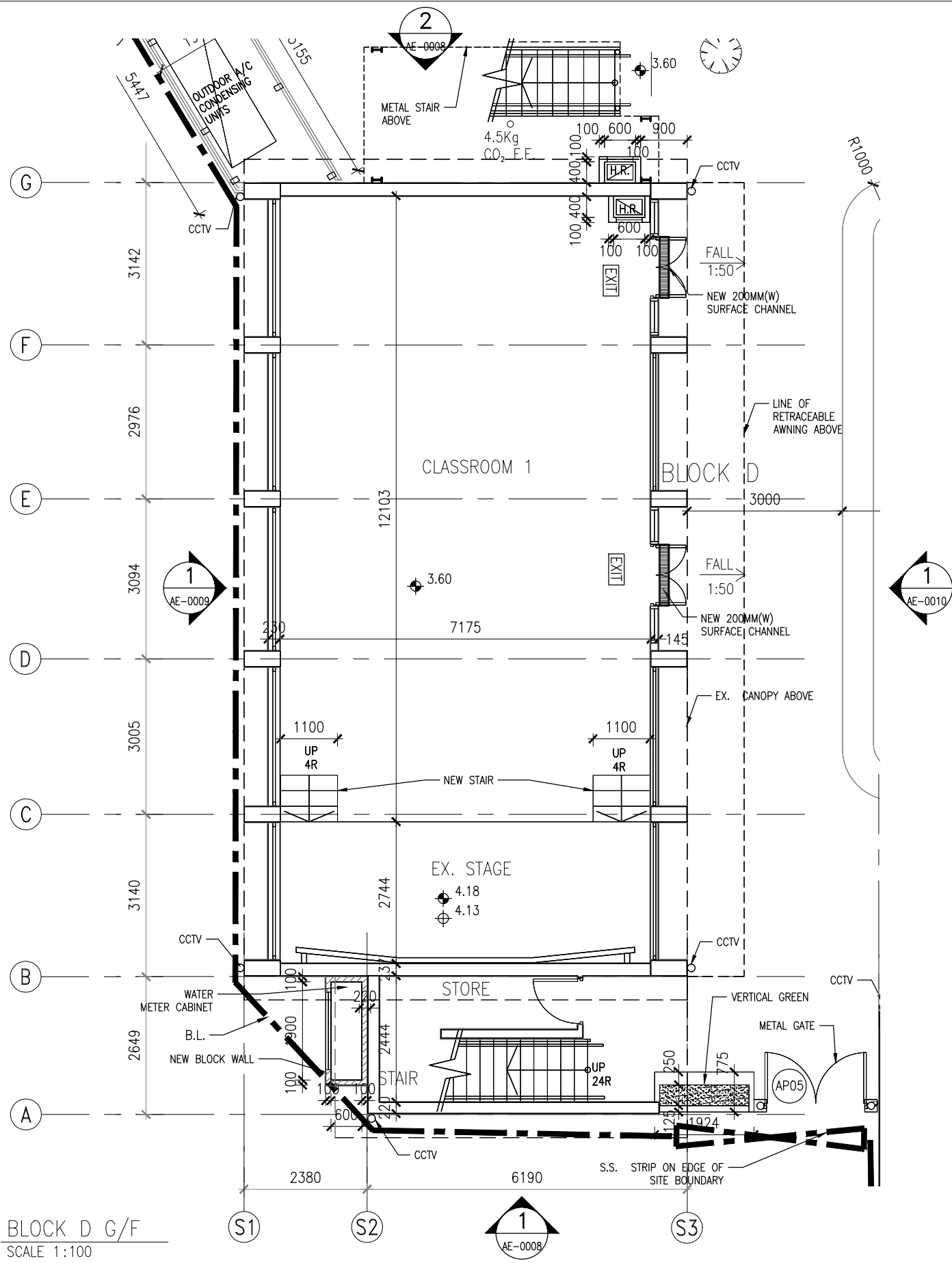

1 BLOCK D G/F
SCALE 1:100

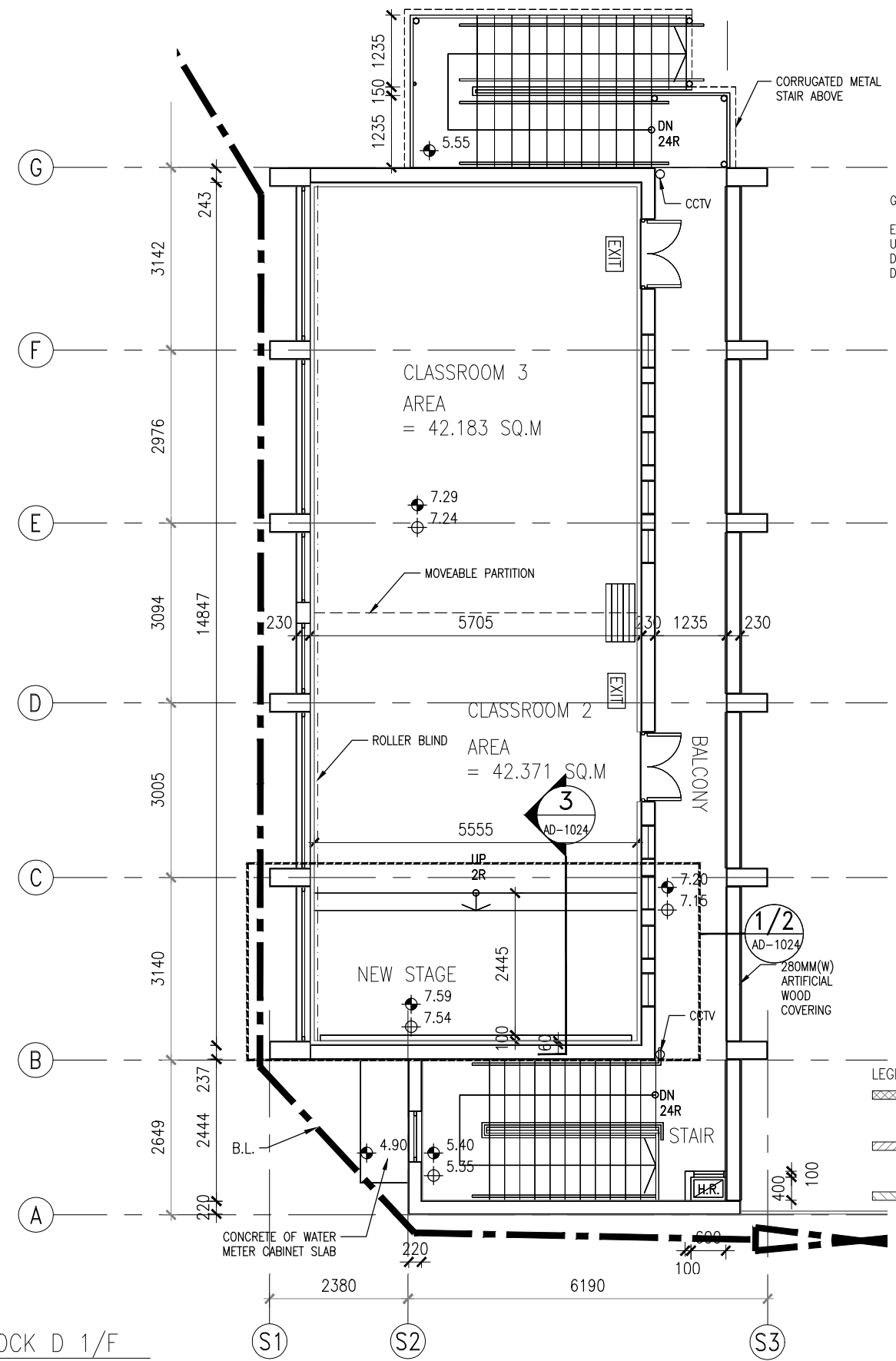

2 BLOCK D 1/F
SCALE 1:100

GENERAL NOTES:
EXISTING WALL TO BE RETAINED
UNLESS OTHERWISE STATED OR
DEMARCATED IN THE TENDER
DRAWINGS

LEGEND

NEW BLOCK WALL (-60/60 F.R.R.)
 NEW BLOCK WALL (NON-FIRED RATED)
 NEW BLOCK WALL (-120/120 F.R.R.)

NOTES -
 1. MEASUREMENTS TO EXISTING WORK TO BE CHECKED AND VERIFIED ON SITE BY CONTRACTORS.
 2. THE TENDER DRAWINGS SHALL BE READ IN CONJUNCTION WITH STRUCTURAL DRAWINGS FOR STRUCTURAL WORKS, E/M DRAWINGS FOR E/M WORKS AND DRAINAGE DRAWING FOR DRAINAGE WORKS.
 3. DO NOT SCALE DRAWINGS.
 4. THIS IS A DESIGN INTENT DRAWINGS SET ILLUSTRATING THE APPEARANCE OF THE FINISHED WORK. SHOP DRAWINGS AND STRUCTURAL ELEMENTS ARE TO BE DESIGNED BY CONTRACTORS FOR OURS APPROVAL.
 5. BUILDING REGULATIONS AND ORDINANCES, AND FIRE SERVICES REQUIREMENTS ARE TO BE COMPLIED WITH.
 6. COLOR AND FINISH TEXTURE, AND ASSOCIATED MATERIAL QUALITY ARE TO BE SUBMITTED AS SAMPLES FOR DESIGNER'S APPROVAL.
 7. DRAWING AND COPY-RIGHT ARE PROPERTY OF A. LEAD ARCHITECTS LTD AND SHALL BE RETURNED AT COMPLETION OF WORKS.
 8. DRAWING IS NOT VALID FOR CONSTRUCTION UNLESS EXPRESSLY CERTIFIED.

CLIENT -
FRUIT GARDEN SOCIAL ENTERPRISE LIMITED

ARCHITECT/ DESIGNER -
A.LEAD architects Ltd.
領建建築師事務所有限公司
 Tel: (852) 25433220 Fax: (852) 25433291 Email: info@aleadarchitect.com

PROJECT -
 PROPOSED FIELD STUDY CENTRE & ORGANIC FARM BY REVITALIZATION OF FORMER CHUK HING PUBLIC SCHOOL AT GOVERNMENT LAND (GL) IN D.D. 104, HA CHUK YUEN TSUEN, SAN TIN, YUEN LONG
 DRAWN TITLE -
 PROPOSED LAYOUT PLAN OF BLOCK D

REV.	DATE	DESCRIPTION
-	01.2022	TENDER DRAWING

DRAWN BY -	REVISION -	DRAWING NO. -
CT	-	GP-1004
CHECKED BY -	ISSUE DATE -	SCALE -
ET	01/2022	1:100@A3
STATE -	TENDER DRAWING	
CAD REF. -	P:\H20002-Organic Farm\08_WORKING\GP\2022-01-19(Tender drawing)\GP-1004.dwg	

NOTES:

1. CONTRACTOR IS RESPONSIBLE TO RECTIFY THE ROOF DAMAGE AND WATER LEAKAGE.
2. EXISTING WALL TO BE RETAINED UNLESS OTHERWISE STATED OR DEMARCATED IN THE DRAWINGS.

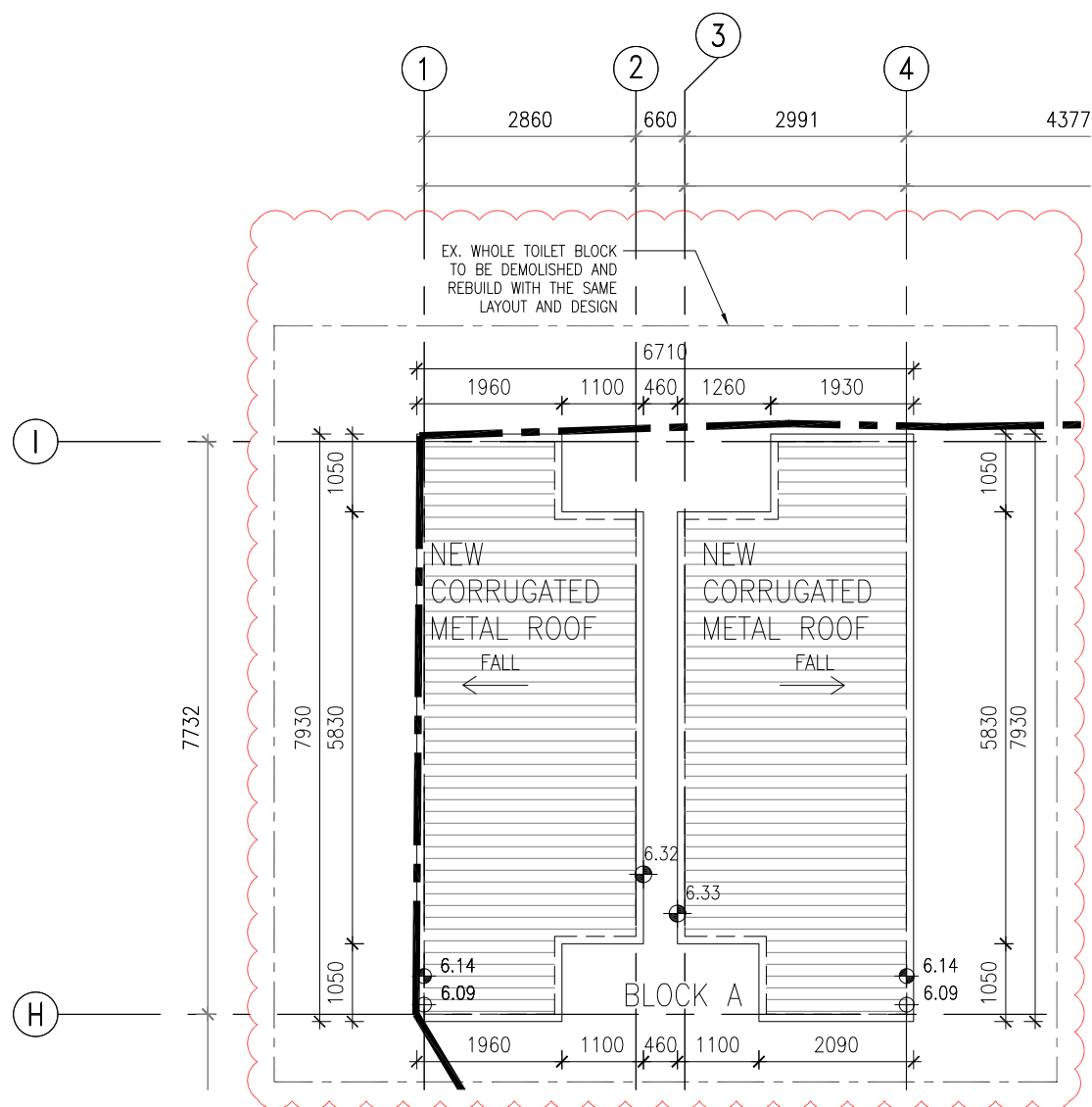

- NOTES -
1. MEASUREMENTS TO EXISTING WORK TO BE CHECKED AND VERIFIED ON SITE BY CONTRACTORS.
 2. THE TENDER DRAWINGS SHALL BE READ IN CONJUNCTION WITH STRUCTURAL DRAWINGS FOR STRUCTURAL WORKS, E/M DRAWINGS FOR E/M WORKS AND DRAINAGE DRAWING FOR DRAINAGE WORKS.
 3. DO NOT SCALE DRAWINGS.
 4. THIS IS A DESIGN INTENT DRAWINGS SET ILLUSTRATING THE APPEARANCE OF THE FINISHED WORK. SHOP DRAWINGS AND STRUCTURAL ELEMENTS ARE TO BE DESIGNED BY CONTRACTORS FOR OURS APPROVAL.
 5. BUILDING REGULATIONS AND ORDINANCES, AND FIRE SERVICES REQUIREMENTS ARE TO BE COMPLIED WITH.
 6. COLOR AND FINISH TEXTURE, AND ASSOCIATED MATERIAL QUALITY ARE TO BE SUBMITTED AS SAMPLES FOR DESIGNER'S APPROVAL.
 7. DRAWING AND COPY-RIGHT ARE PROPERTY OF A. LEAD ARCHITECTS LTD AND SHALL BE RETURNED AT COMPLETION OF WORKS.
 8. DRAWING IS NOT VALID FOR CONSTRUCTION UNLESS EXPRESSLY CERTIFIED.

CLIENT -
FRUIT GARDEN SOCIAL ENTERPRISE LIMITED

ARCHITECT/ DESIGNER -

A.LEAD architects ltd.
領建建築師事務所有限公司

Tel: (852) 25433220 Fax: (852) 25433291 Email: info@aleadarchitect.com

PROJECT -
PROPOSED FIELD STUDY CENTRE & ORGANIC FARM BY REVITALIZATION OF FORMER CHUK HING PUBLIC SCHOOL AT GOVERNMENT LAND (GL) IN D.D. 104, HA CHUK YUEN TSUEN, SAN TIN, YUEN LONG

DRAWN TITLE -
PROPOSED LAYOUT ROOF PLAN OF BLOCK A

REV.	DATE	DESCRIPTION
-	01.2022	TENDER DRAWING
1	02.2022	TENDER DRAWING

DRAWN BY -	REVISION -	DRAWING NO. -
YY	1	GP-1005
CHECKED BY -	ISSUE DATE -	SCALE -
ET	02/2022	1:100@A3
JOB NO. -	H20002	
STATE -		
TENDER DRAWING		
CAD REF. -		
P:\H20002-Organic Farm\08_WORKING\GP\2022-01-19(tender drawing)\GP-1005.dwg		

NOTES:

1. CONTRACTOR IS RESPONSIBLE TO RECTIFY THE ROOF DAMAGE AND WATER LEAKAGE.

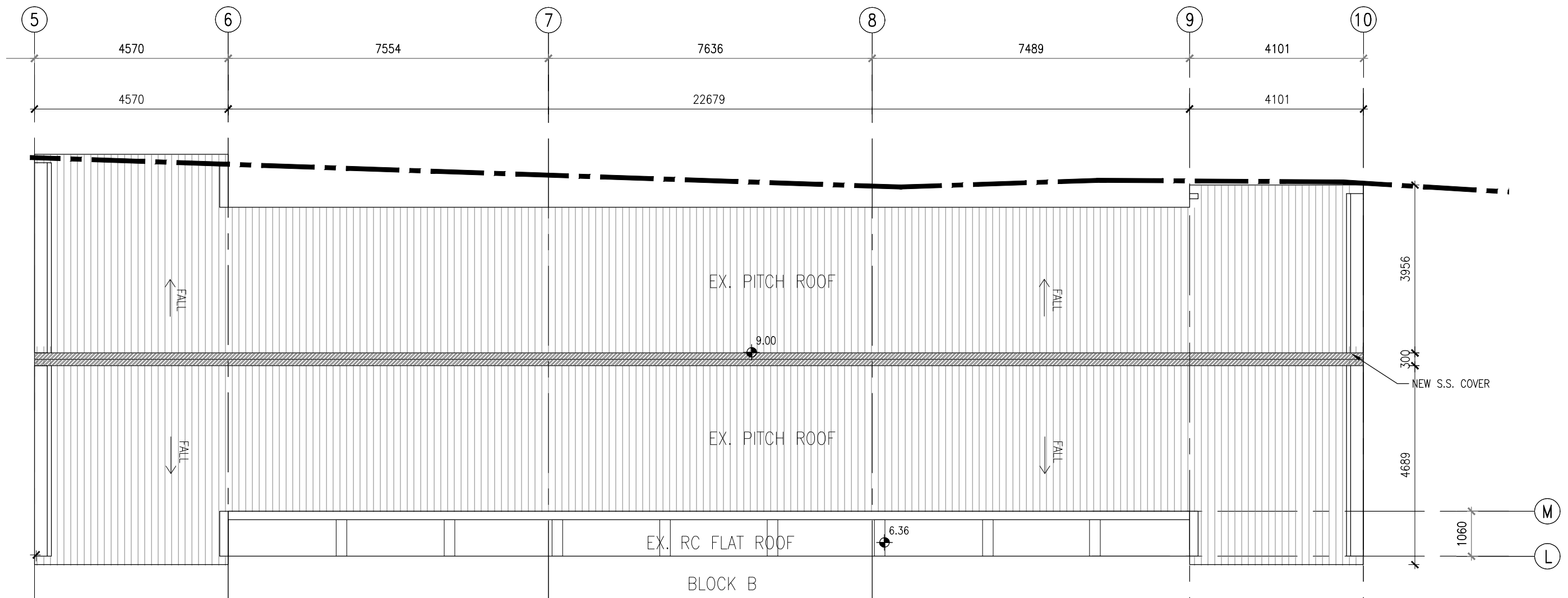

NOTES -
 1. MEASUREMENTS TO EXISTING WORK TO BE CHECKED AND VERIFIED ON SITE BY CONTRACTORS.
 2. THE TENDER DRAWINGS SHALL BE READ IN CONJUNCTION WITH STRUCTURAL DRAWINGS FOR STRUCTURAL WORKS, E/M DRAWINGS FOR E/M WORKS AND DRAINAGE DRAWING FOR DRAINAGE WORKS.
 3. DO NOT SCALE DRAWINGS.
 4. THIS IS A DESIGN INTENT DRAWINGS SET ILLUSTRATING THE APPEARANCE OF THE FINISHED WORK. SHOP DRAWINGS AND STRUCTURAL ELEMENTS ARE TO BE DESIGNED BY CONTRACTORS FOR OURS APPROVAL.
 5. BUILDING REGULATIONS AND ORDINANCES, AND FIRE SERVICES REQUIREMENTS ARE TO BE COMPLIED WITH.
 6. COLOR AND FINISH TEXTURE, AND ASSOCIATED MATERIAL QUALITY ARE TO BE SUBMITTED AS SAMPLES FOR DESIGNER'S APPROVAL.
 7. DRAWING AND COPY-RIGHT ARE PROPERTY OF A. LEAD ARCHITECTS LTD AND SHALL BE RETURNED AT COMPLETION OF WORKS.
 8. DRAWING IS NOT VALID FOR CONSTRUCTION UNLESS EXPRESSLY CERTIFIED.

CLIENT -
FRUIT GARDEN SOCIAL ENTERPRISE LIMITED

ARCHITECT/ DESIGNER -

A.LEAD architects ltd.
領建建築師事務所有限公司
 Tel: (852) 25433220 Fax: (852) 25433291 Email: info@aleadarchitect.com

PROJECT -
 PROPOSED FIELD STUDY CENTRE & ORGANIC FARM BY REVITALIZATION OF FORMER CHUK HING PUBLIC SCHOOL AT GOVERNMENT LAND (GL) IN D.D. 104, HA CHUK YUEN TSUEN, SAN TIN, YUEN LONG
 DRAWN TITLE -
 PROPOSED ROOF LAYOUT PLAN OF BLOCK B

REV.	DATE	DESCRIPTION
-	01.2022	TENDER DRAWING

DRAWN BY -	REVISION -	DRAWING NO. -	
YY	-	GP-1006	
CHECKED BY -	ISSUE DATE -	SCALE -	JOB NO. -
ET	01/2022	1:100@A3	H20002
STATE -			
TENDER DRAWING			
CAD REF. -			
P:\H20002-Organic Farm\08_WORKING\GP\2022-01-19(Tender drawing)\GP-1006.dwg			

NOTES:

- CONTRACTOR IS RESPONSIBLE TO RECTIFY THE ROOF DAMAGE AND WATER LEAKAGE.

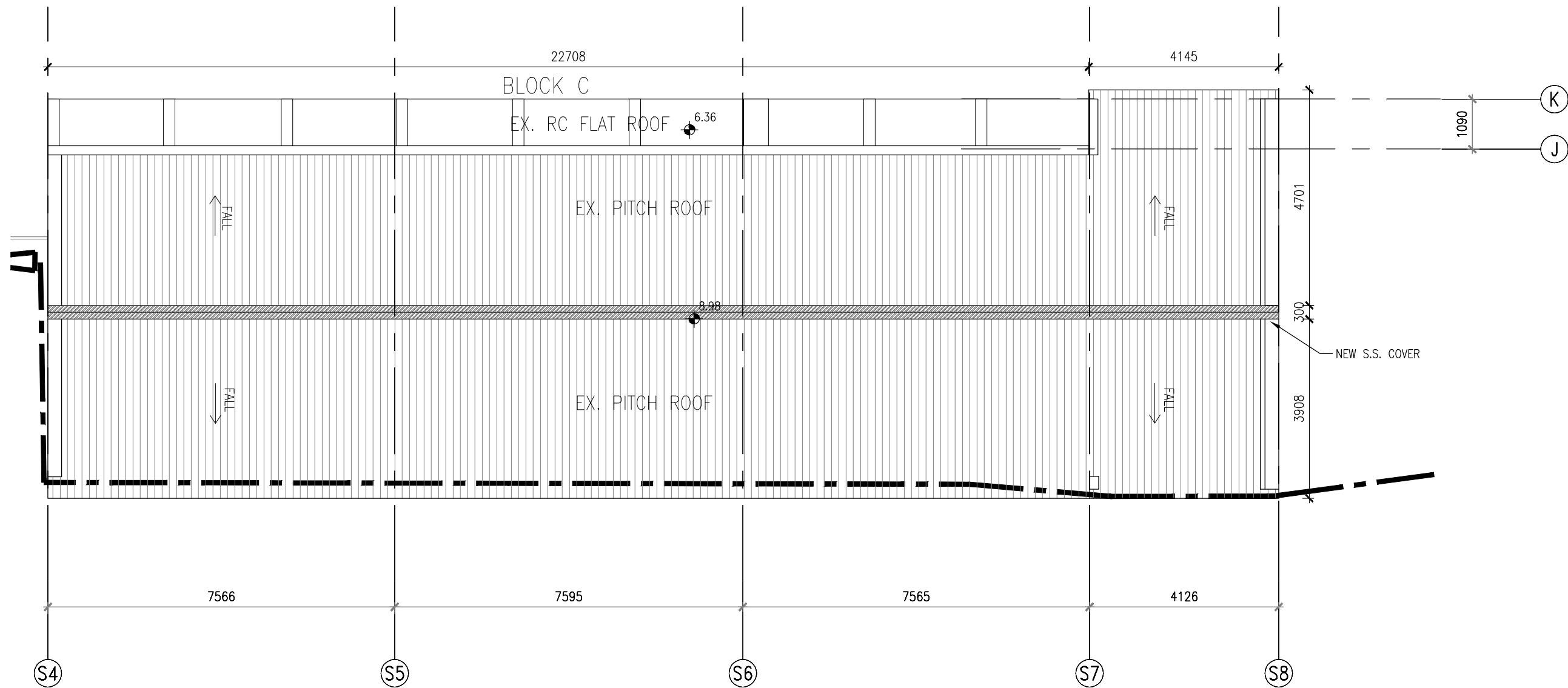

NOTES -
 1. MEASUREMENTS TO EXISTING WORK TO BE CHECKED AND VERIFIED ON SITE BY CONTRACTORS.
 2. THE TENDER DRAWINGS SHALL BE READ IN CONJUNCTION WITH STRUCTURAL DRAWINGS FOR STRUCTURAL WORKS, E/M DRAWINGS FOR E/M WORKS AND DRAINAGE DRAWING FOR DRAINAGE WORKS.
 3. DO NOT SCALE DRAWINGS.
 4. THIS IS A DESIGN INTENT DRAWINGS SET ILLUSTRATING THE APPEARANCE OF THE FINISHED WORK. SHOP DRAWINGS AND STRUCTURAL ELEMENTS ARE TO BE DESIGNED BY CONTRACTORS FOR OURS APPROVAL.
 5. BUILDING REGULATIONS AND ORDINANCES, AND FIRE SERVICES REQUIREMENTS ARE TO BE COMPLIED WITH.
 6. COLOR AND FINISH TEXTURE, AND ASSOCIATED MATERIAL QUALITY ARE TO BE SUBMITTED AS SAMPLES FOR DESIGNER'S APPROVAL.
 7. DRAWING AND COPY-RIGHT ARE PROPERTY OF A. LEAD ARCHITECTS LTD AND SHALL BE RETURNED AT COMPLETION OF WORKS.
 8. DRAWING IS NOT VALID FOR CONSTRUCTION UNLESS EXPRESSLY CERTIFIED.

CLIENT -
FRUIT GARDEN SOCIAL ENTERPRISE LIMITED

ARCHITECT/ DESIGNER -

A.LEAD architects ltd.
領建建築師事務所有限公司
 Tel: (852) 25433220 Fax: (852) 25433291 Email: info@aleadarchitect.com

PROJECT -
 PROPOSED FIELD STUDY CENTRE & ORGANIC FARM BY REVITALIZATION OF FORMER CHUK HING PUBLIC SCHOOL AT GOVERNMENT LAND (GL) IN D.D. 104, HA CHUK YUEN TSUEN, SAN TIN, YUEN LONG
 DRAWN TITLE -
 PROPOSED ROOF LAYOUT PLAN OF BLOCK C

REV.	DATE	DESCRIPTION
-	01.2022	TENDER DRAWING

DRAWN BY -	REVISION -	DRAWING NO. -	
YY	-	GP-1007	
CHECKED BY -	ISSUE DATE -	SCALE -	JOB NO. -
ET	01/2022	1:100@A3	H20002
STATE -			
TENDER DRAWING			
CAD REF. -			
P:\H20002-Organic Farm\08_WORKING\GP\2022-01-19(Tender drawing)\GP-1007.dwg			

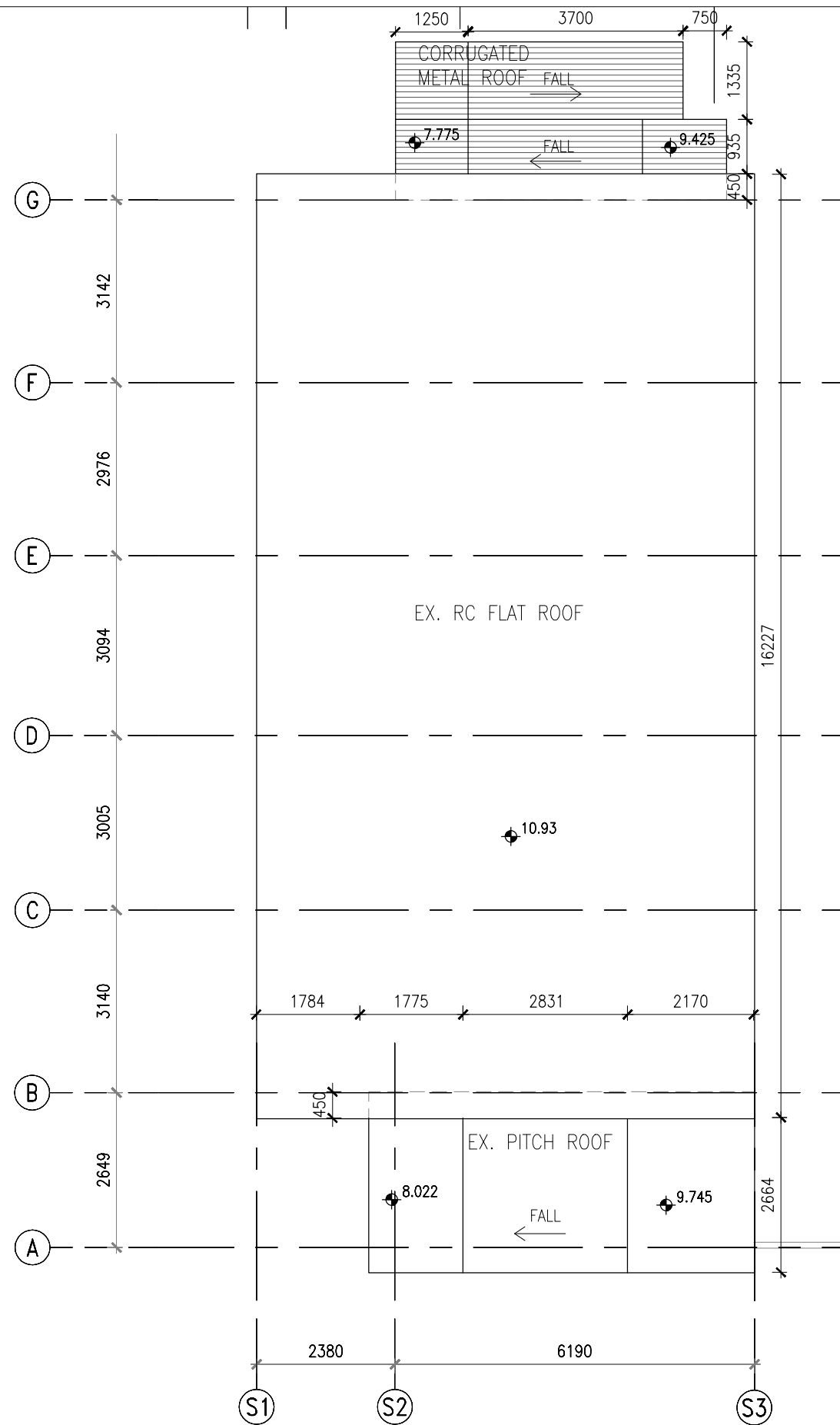

NOTES:

1. CONTRACTOR IS RESPONSIBLE TO RECTIFY THE ROOF DAMAGE AND WATER LEAKAGE.
2. EXISTING WALL TO BE RETAINED UNLESS OTHERWISE STATED OR DEMARCATED IN THE DRAWINGS.

NOTES -
 1. MEASUREMENTS TO EXISTING WORK TO BE CHECKED AND VERIFIED ON SITE BY CONTRACTORS.
 2. THE TENDER DRAWINGS SHALL BE READ IN CONJUNCTION WITH STRUCTURAL DRAWINGS FOR STRUCTURAL WORKS, E/M DRAWINGS FOR E/M WORKS AND DRAINAGE DRAWING FOR DRAINAGE WORKS.
 3. DO NOT SCALE DRAWINGS.
 4. THIS IS A DESIGN INTENT DRAWINGS SET ILLUSTRATING THE APPEARANCE OF THE FINISHED WORK. SHOP DRAWINGS AND STRUCTURAL ELEMENTS ARE TO BE DESIGNED BY CONTRACTORS FOR OURS APPROVAL.
 5. BUILDING REGULATIONS AND ORDINANCES, AND FIRE SERVICES REQUIREMENTS ARE TO BE COMPLIED WITH.
 6. COLOR AND FINISH TEXTURE, AND ASSOCIATED MATERIAL QUALITY ARE TO BE SUBMITTED AS SAMPLES FOR DESIGNER'S APPROVAL.
 7. DRAWING AND COPY-RIGHT ARE PROPERTY OF A. LEAD ARCHITECTS LTD AND SHALL BE RETURNED AT COMPLETION OF WORKS.
 8. DRAWING IS NOT VALID FOR CONSTRUCTION UNLESS EXPRESSLY CERTIFIED.

CLIENT -
FRUIT GARDEN SOCIAL ENTERPRISE LIMITED

ARCHITECT/ DESIGNER -
A.LEAD architects ltd.
領建建築師事務所有限公司
 Tel: (852) 25433220 Fax: (852) 25433291 Email: info@aleadarchitect.com

PROJECT -
 PROPOSED FIELD STUDY CENTRE & ORGANIC FARM BY REVITALIZATION OF FORMER CHUK HING PUBLIC SCHOOL AT GOVERNMENT LAND (GL) IN D.D. 104, HA CHUK YUEN TSUEN, SAN TIN, YUEN LONG
 DRAWN TITLE -
 PROPOSED ROOF LAYOUT PLAN OF BLOCK D

REV.	DATE	DESCRIPTION
-	01.2022	TENDER DRAWING

DRAWN BY -	REVISION -	DRAWING NO. -	
YY	-	GP-1008	
CHECKED BY -	ISSUE DATE -	SCALE -	JOB NO. -
ET	01/2022	1:100@A3	H20002
STATE -			
TENDER DRAWING			
CAD REF. -			
P:\H20002-Organic Farm\08_WORKING\GP\2022-01-19(Tender drawing)\GP-1008.dwg			

PlanD Ref.: A/YL-MP/316

Appendix 3

Date: 28 Aug 2024

**Application of S16-III - Renewal of Permission for Temporary Use or Development of Field Study Centre and Organic Farm
at Government Land (GL) D.D. 104, Ha Chuk Yuen Tsuen, San Tin, Yuen Long
Plan and Drawings**

4) Sectional Plans

LEGEND

	S.01	WOOD PATTERN VINYL SKIRTING
	W.07	VINYL WALL (ROLL A)
	F.01	300x600 TILE
	CL.03	WHITE GYPSUM BOARD CEILING
	W.06	DARK WOOD PATTERN PLASTIC LAMINATE

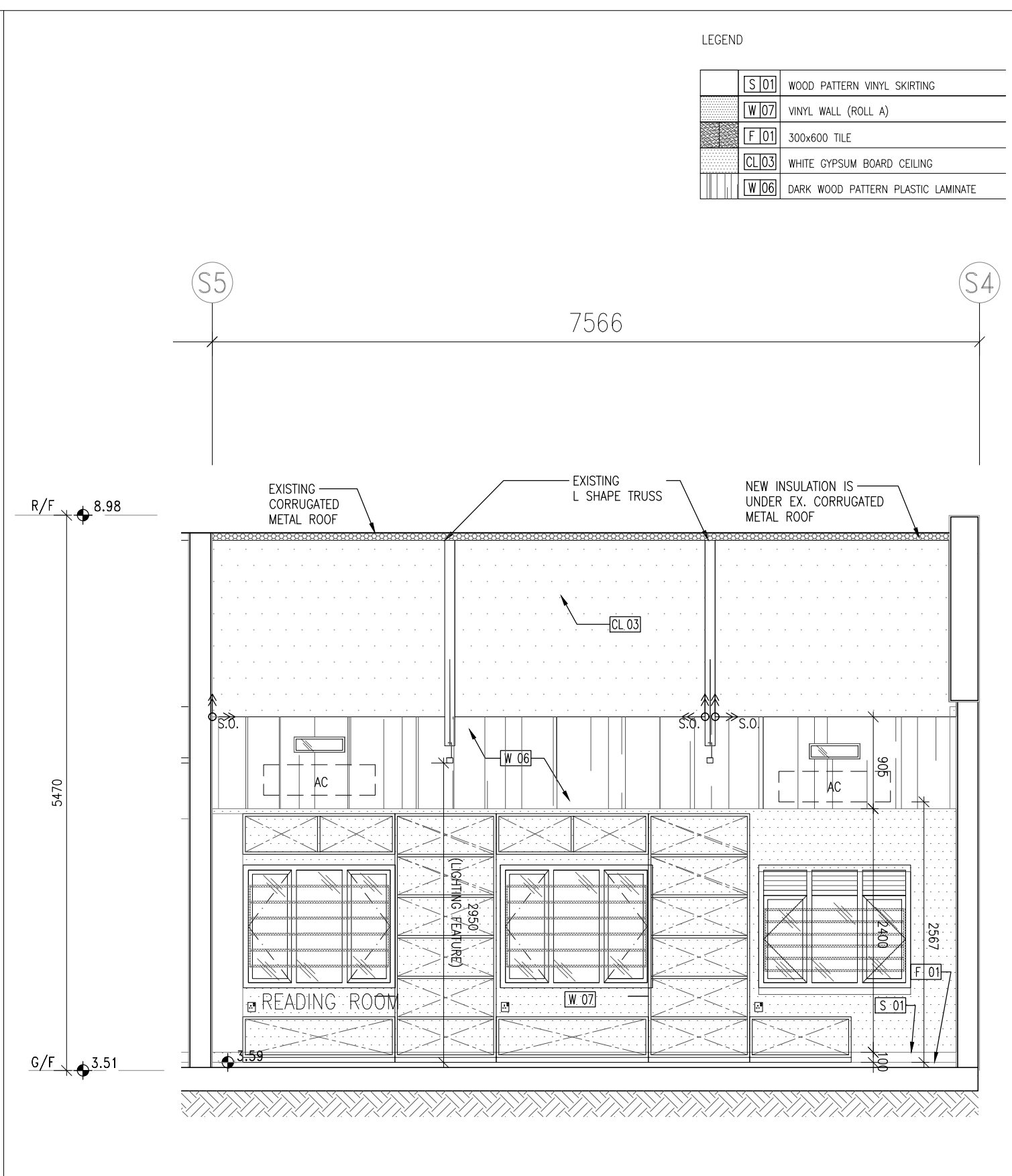
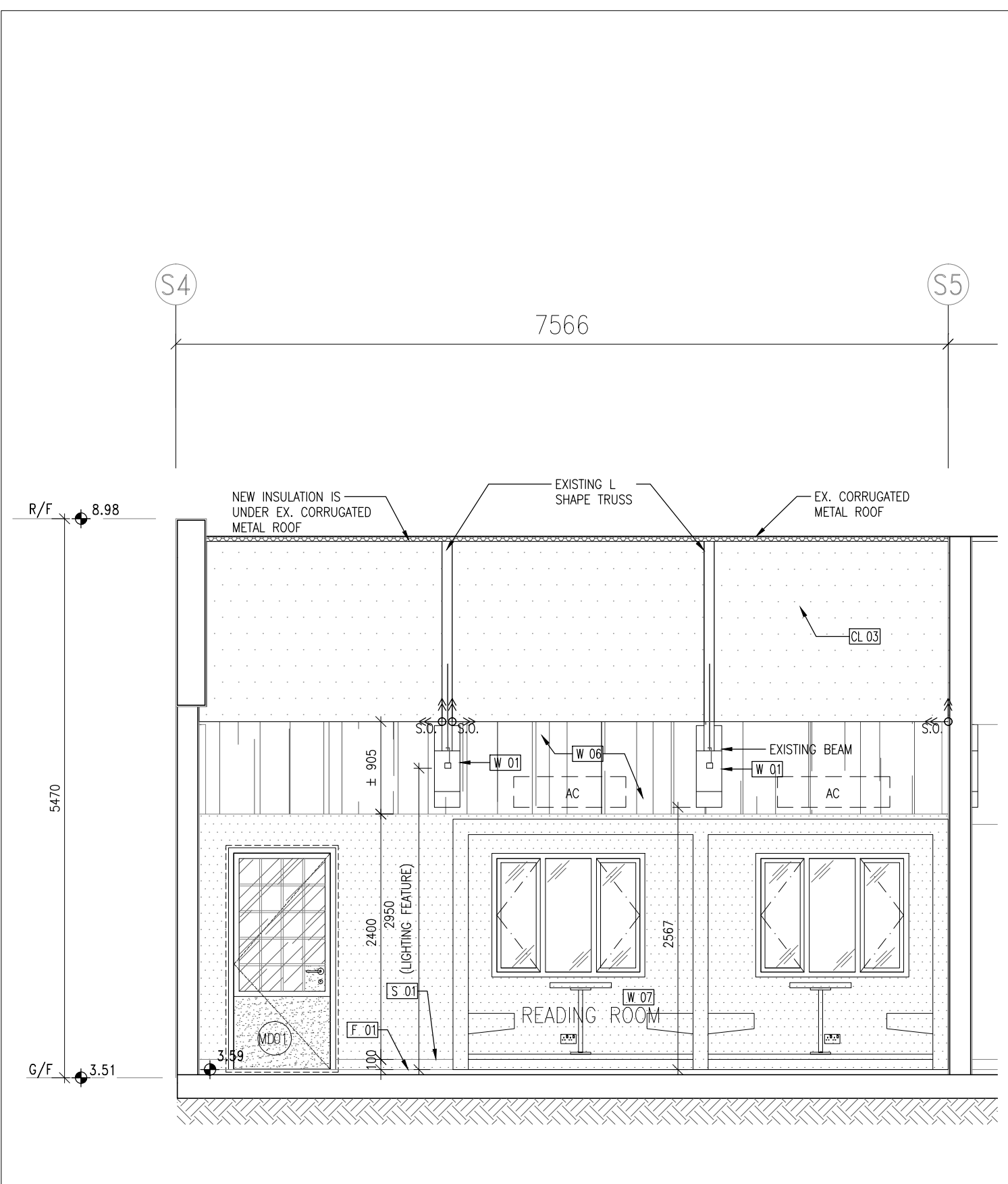

① ELEVATION 1 1 : 50

② ELEVATION 2 1 : 50

NOTES -
 1. MEASUREMENTS TO EXISTING WORK TO BE CHECKED AND VERIFIED ON SITE BY CONTRACTORS.
 2. THE TENDER DRAWINGS SHALL BE READ IN CONJUNCTION WITH STRUCTURAL DRAWINGS FOR STRUCTURAL WORKS, E/M DRAWINGS FOR E/M WORKS AND DRAINAGE DRAWING FOR DRAINAGE WORKS.
 3. DO NOT SCALE DRAWINGS.
 4. THIS IS A DESIGN INTENT DRAWINGS SET ILLUSTRATING THE APPEARANCE OF THE FINISHED WORK. SHOP DRAWINGS AND STRUCTURAL ELEMENTS ARE TO BE DESIGNED BY CONTRACTORS FOR OURS APPROVAL.
 5. BUILDING REGULATIONS AND ORDINANCES, AND FIRE SERVICES REQUIREMENTS ARE TO BE COMPLIED WITH.
 6. COLOR AND FINISH TEXTURE, AND ASSOCIATED MATERIAL QUALITY ARE TO BE SUBMITTED AS SAMPLES FOR DESIGNER'S APPROVAL.
 7. DRAWING AND COPY-RIGHT ARE PROPERTY OF A. LEAD ARCHITECTS LTD AND SHALL BE RETURNED AT COMPLETION OF WORKS.
 8. DRAWING IS NOT VALID FOR CONSTRUCTION UNLESS EXPRESSLY CERTIFIED.

CLIENT -
FRUIT GARDEN SOCIAL ENTERPRISE LIMITED

ARCHITECT/ DESIGNER -

A.LEAD architects ltd.
領建建築師事務所有限公司
 Tel: (852) 25433220 Fax: (852) 25433291 Email: info@aleadarchitect.com

PROJECT -
 PROPOSED FIELD STUDY CENTRE & ORGANIC FARM BY REVITALIZATION OF FORMER CHUK HING PUBLIC SCHOOL AT GOVERNMENT LAND (GL) IN D.D. 104, HA CHUK YUEN TSUEN, SAN TIN, YUEN LONG
 DRAWN TITLE -
 READING RM AT BLOCK C ELEVATION (1)

REV.	DATE	DESCRIPTION
-	01.2022	TENDER DRAWING

DRAWN BY -	REVISION -	DRAWING NO. -
YY	-	IE-0100
CHECKED BY -	ISSUE DATE -	SCALE -
ET	01/2022	1:50@A3
STATE -	TENDER DRAWING	
CAD REF. -	P:\H20002-Organic Farm\08_WORKING\IE\2022-01-19 (Tender drawing)\IE-0100.dwg	

LEGEND

	S.01	WOOD PATTERN VINYL SKIRTING
	W.07	VINYL WALL (ROLL A)
	F.01	300x600 TILE
	CL.03	WHITE GYPSUM BOARD CEILING
	W.06	DARK WOOD PATTERN PLASTIC LAMINATE

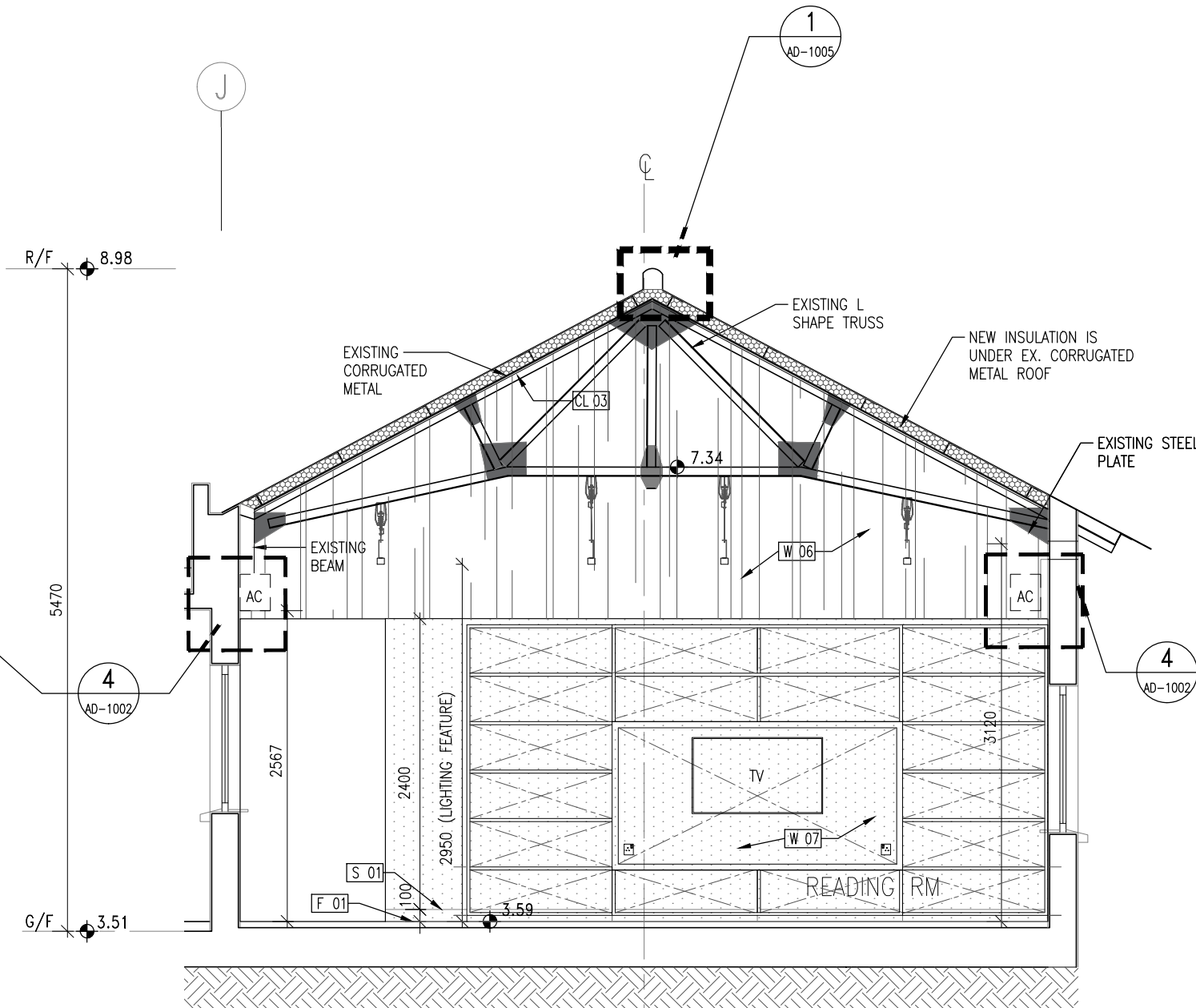
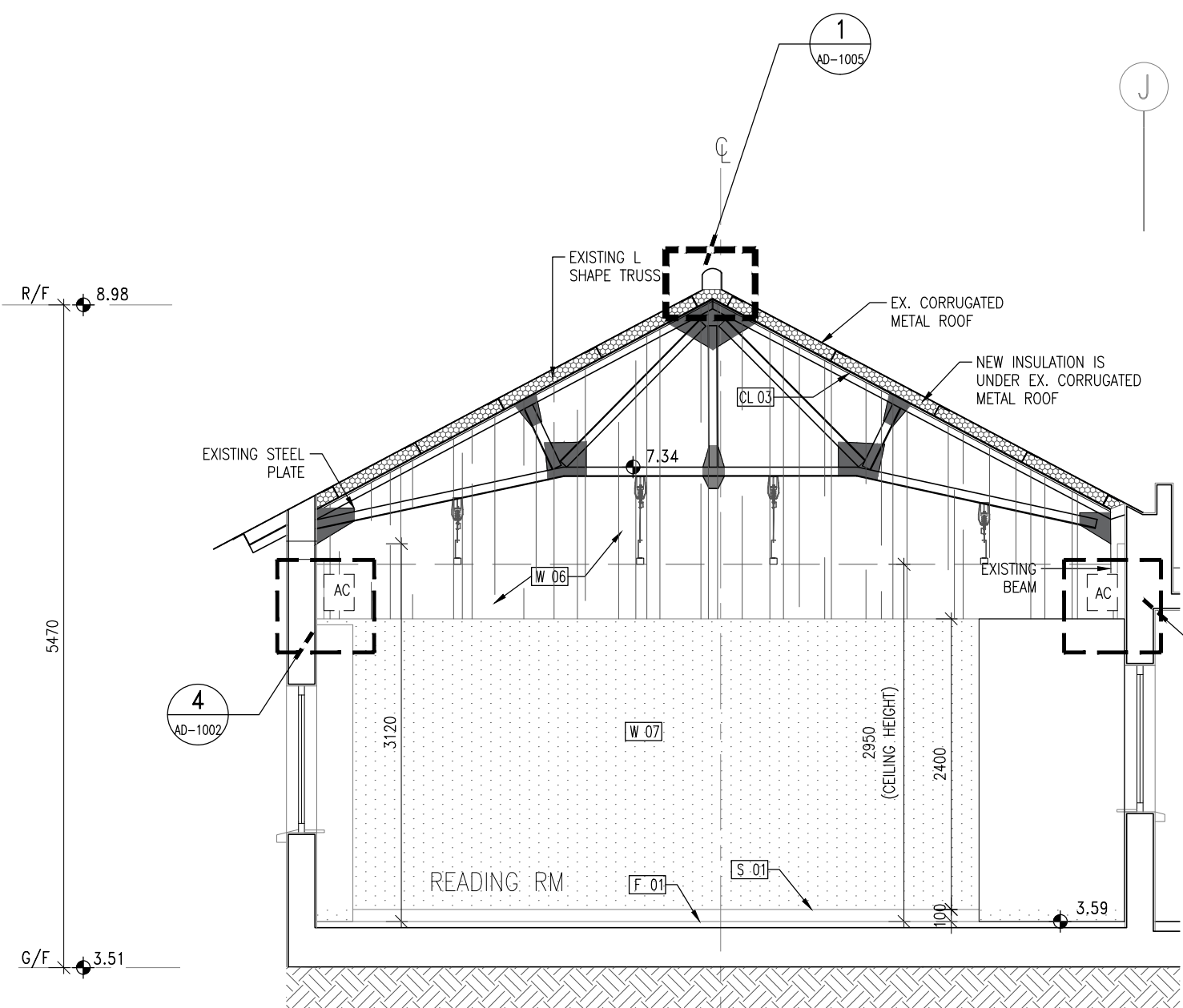

3 ELEVATION 3

1 : 50

4 ELEVATION 4

1 : 50

NOTES -
 1. MEASUREMENTS TO EXISTING WORK TO BE CHECKED AND VERIFIED ON SITE BY CONTRACTORS.
 2. THE TENDER DRAWINGS SHALL BE READ IN CONJUNCTION WITH STRUCTURAL DRAWINGS FOR STRUCTURAL WORKS, E/M DRAWINGS FOR E/M WORKS AND DRAINAGE DRAWING FOR DRAINAGE WORKS.
 3. DO NOT SCALE DRAWINGS.
 4. THIS IS A DESIGN INTENT DRAWINGS SET ILLUSTRATING THE APPEARANCE OF THE FINISHED WORK. SHOP DRAWINGS AND STRUCTURAL ELEMENTS ARE TO BE DESIGNED BY CONTRACTORS FOR OURS APPROVAL.
 5. BUILDING REGULATIONS AND ORDINANCES, AND FIRE SERVICES REQUIREMENTS ARE TO BE COMPLIED WITH.
 6. COLOR AND FINISH TEXTURE, AND ASSOCIATED MATERIAL QUALITY ARE TO BE SUBMITTED AS SAMPLES FOR DESIGNER'S APPROVAL.
 7. DRAWING AND COPY-RIGHT ARE PROPERTY OF A. LEAD ARCHITECTS LTD AND SHALL BE RETURNED AT COMPLETION OF WORKS.
 8. DRAWING IS NOT VALID FOR CONSTRUCTION UNLESS EXPRESSLY CERTIFIED.

CLIENT -
 FRUIT GARDEN SOCIAL ENTERPRISE LIMITED

ARCHITECT/ DESIGNER -

 領建建築師事務所有限公司
 Tel: (852) 25433220 Fax: (852) 25433291 Email: info@aleadarchitect.com

PROJECT -
 PROPOSED FIELD STUDY CENTRE & ORGANIC FARM BY REVITALIZATION OF FORMER CHUK HING PUBLIC SCHOOL AT GOVERNMENT LAND (GL) IN D.D. 104, HA CHUK YUEN TSUEN, SAN TIN, YUEN LONG
DRAWN TITLE -
 READING RM AT BLOCK C ELEVATION (2)

REV.	DATE	DESCRIPTION
-	01.2022	TENDER DRAWING

DRAWN BY - CT	REVISION - -	DRAWING NO. - IE-0101
CHECKED BY - ET	ISSUE DATE - 01/2022	SCALE - 1:50@A3
STATE - TENDER DRAWING		
CAD REF. - P:\H20002-Organic Farm\08_WORKING\IE\2022-01-19 (Tender drawing)\IE-0101.dwg		

LEGEND

	S 01	WOOD PATTERN VINYL SKIRTING
	W 07	VINYL WALL (ROLL A)
	F 01	300x600 TILE
	CL 03	WHITE GYPSUM BOARD CEILING
	W 06	DARK WOOD PATTERN PLASTIC LAMINATE

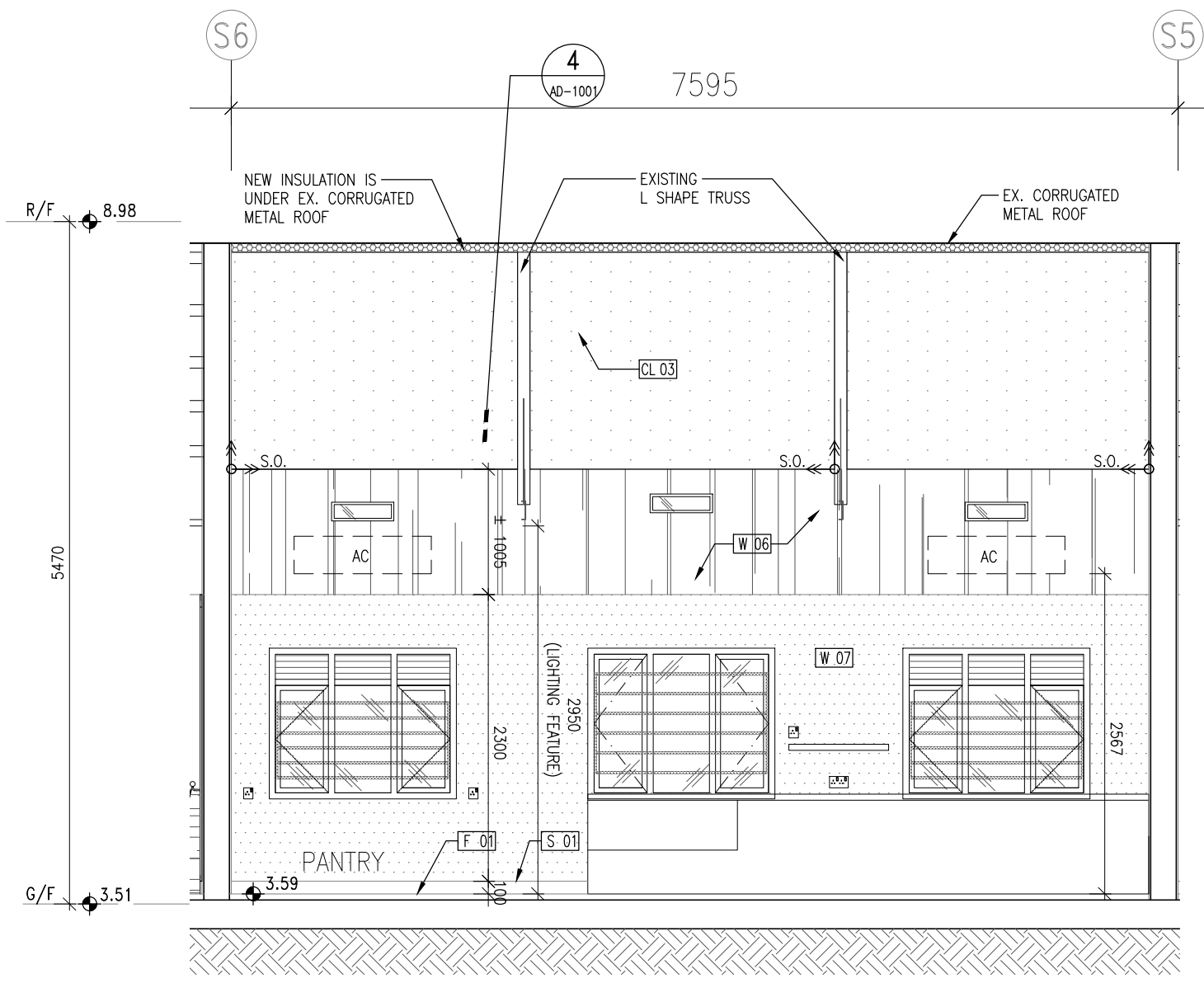
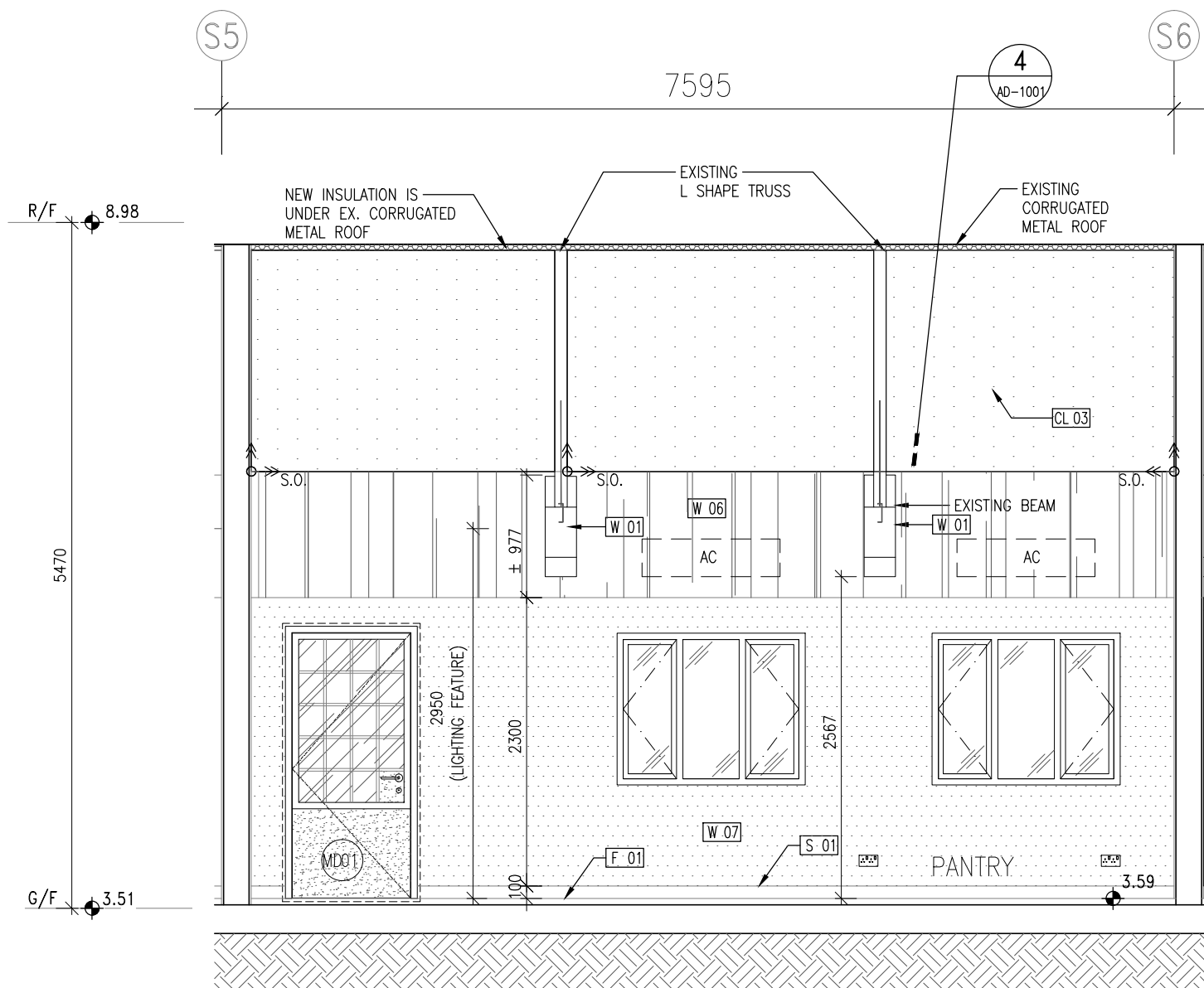

1 ELEVATION 1 1 : 50

2 ELEVATION 2 1 : 50

NOTES -
 1. MEASUREMENTS TO EXISTING WORK TO BE CHECKED AND VERIFIED ON SITE BY CONTRACTORS.
 2. THE TENDER DRAWINGS SHALL BE READ IN CONJUNCTION WITH STRUCTURAL DRAWINGS FOR STRUCTURAL WORKS, E/M DRAWINGS FOR E/M WORKS AND DRAINAGE DRAWING FOR DRAINAGE WORKS.
 3. DO NOT SCALE DRAWINGS.
 4. THIS IS A DESIGN INTENT DRAWINGS SET ILLUSTRATING THE APPEARANCE OF THE FINISHED WORK. SHOP DRAWINGS AND STRUCTURAL ELEMENTS ARE TO BE DESIGNED BY CONTRACTORS FOR OURS APPROVAL.
 5. BUILDING REGULATIONS AND ORDINANCES, AND FIRE SERVICES REQUIREMENTS ARE TO BE COMPLIED WITH.
 6. COLOR AND FINISH TEXTURE, AND ASSOCIATED MATERIAL QUALITY ARE TO BE SUBMITTED AS SAMPLES FOR DESIGNER'S APPROVAL.
 7. DRAWING AND COPY-RIGHT ARE PROPERTY OF A. LEAD ARCHITECTS LTD AND SHALL BE RETURNED AT COMPLETION OF WORKS.
 8. DRAWING IS NOT VALID FOR CONSTRUCTION UNLESS EXPRESSLY CERTIFIED.

CLIENT -
FRUIT GARDEN SOCIAL ENTERPRISE LIMITED

ARCHITECT/ DESIGNER -

A. LEAD architects Ltd.
領建建築師事務所有限公司
 Tel: (852) 25433220 Fax: (852) 25433291 Email: info@aleadarchitect.com

PROJECT -
 PROPOSED FIELD STUDY CENTRE & ORGANIC FARM BY REVITALIZATION OF FORMER CHUK HING PUBLIC SCHOOL AT GOVERNMENT LAND (GL) IN D.D. 104, HA CHUK YUEN TSUEN, SAN TIN, YUEN LONG
 DRAWN TITLE -
 PANTRY AT BLOCK C ELEVATION (1)

REV.	DATE	DESCRIPTION
-	01.2022	TENDER DRAWING

DRAWN BY -	REVISION -	DRAWING NO. -
YY	-	IE-0102
CHECKED BY -	ISSUE DATE -	SCALE -
ET	01/2022	1:50@A3
STATE -	TENDER DRAWING	
CAD REF. -	P:\H20002-Organic Farm\08_WORKING\IE\2022-01-19 (Tender drawing)\IE-0102.dwg	

LEGEND

[S 01]	WOOD PATTERN VINYL SKIRTING
[W 07]	VINYL WALL (ROLL A)
[F 01]	300x600 TILE
[CL 03]	WHITE GYPSUM BOARD CEILING
[W 06]	DARK WOOD PATTERN PLASTIC LAMINATE

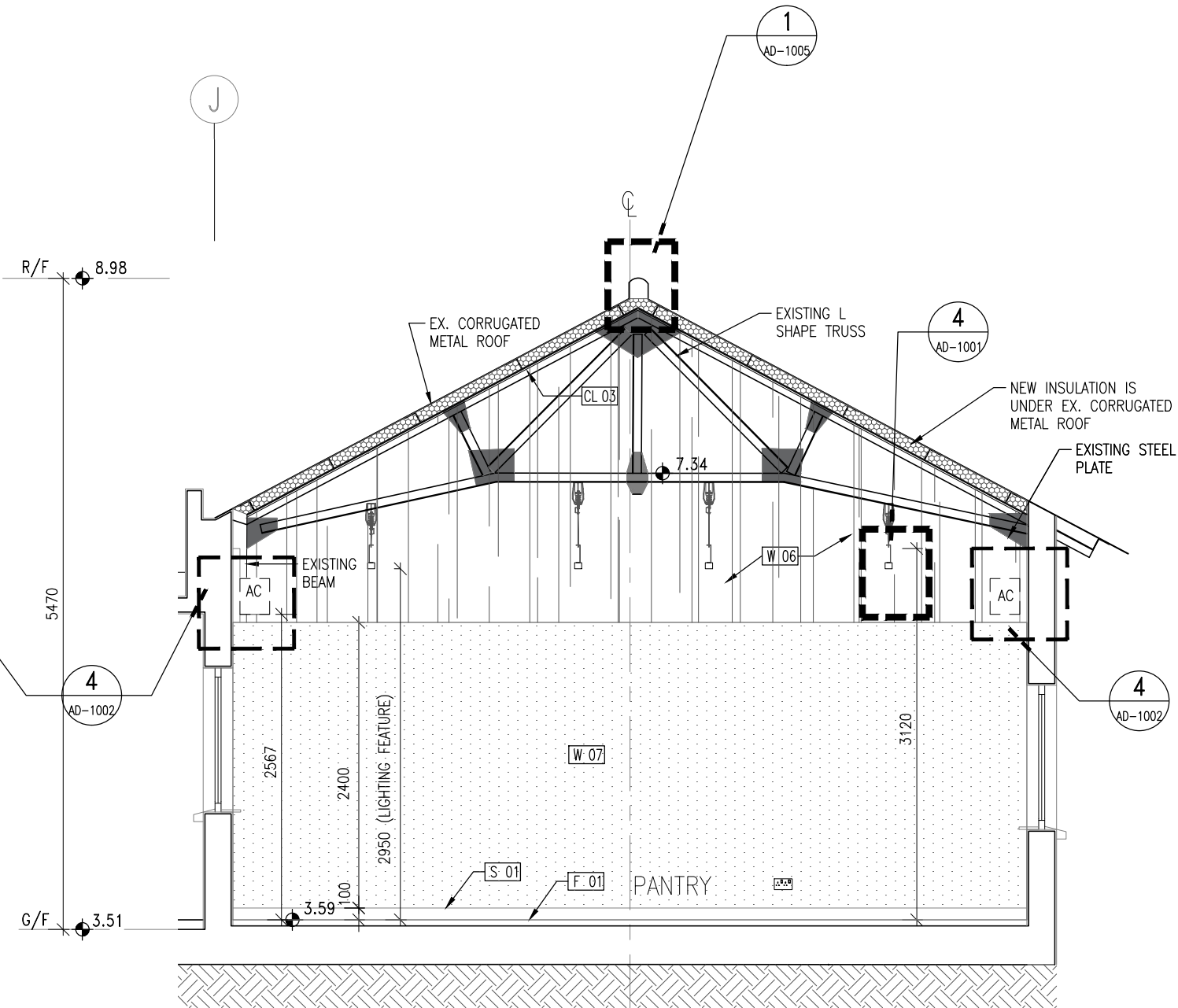
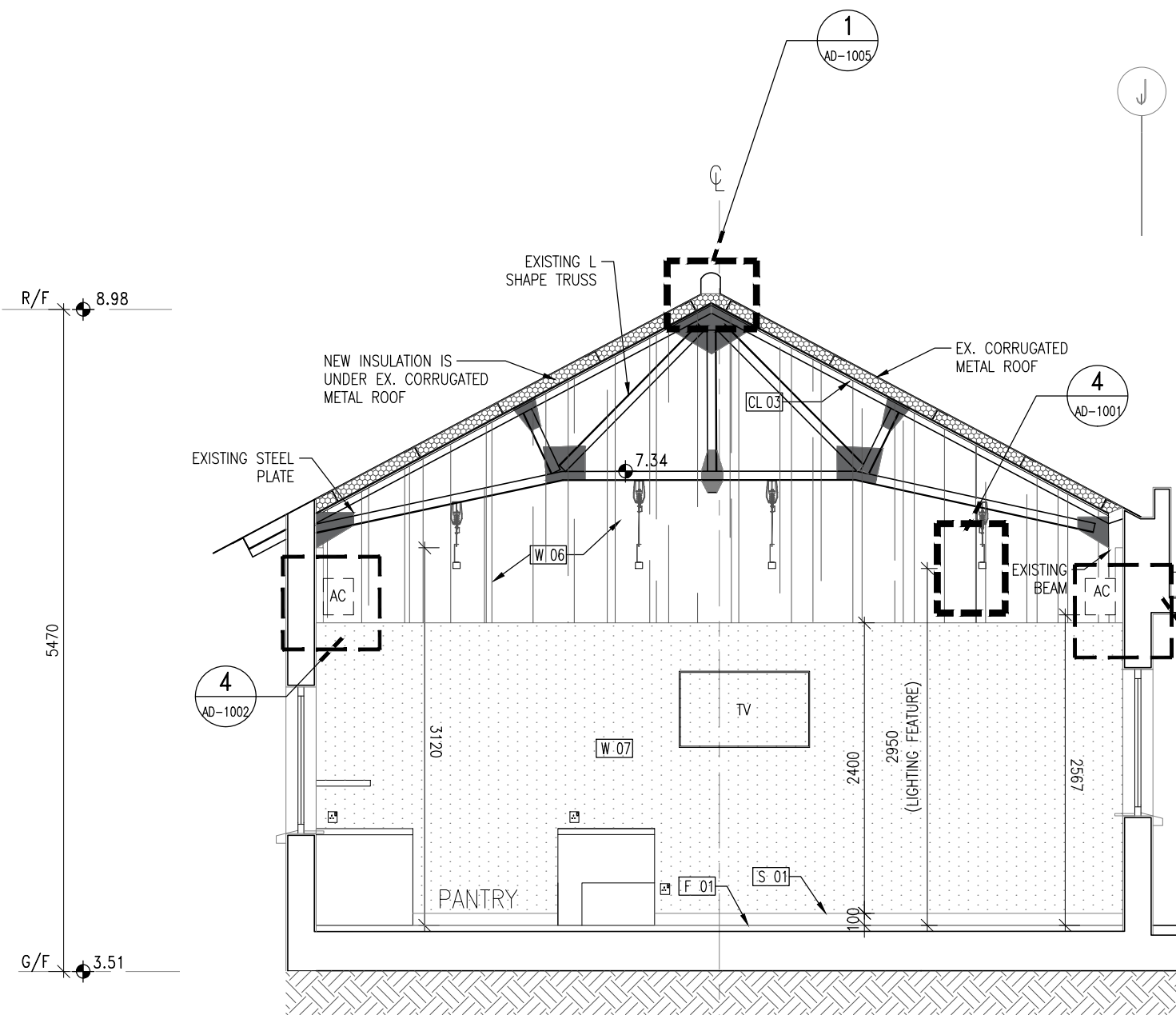

1 ELEVATION 3

1 : 50

2 ELEVATION 4

1 : 50

NOTES -
 1. MEASUREMENTS TO EXISTING WORK TO BE CHECKED AND VERIFIED ON SITE BY CONTRACTORS.
 2. THE TENDER DRAWINGS SHALL BE READ IN CONJUNCTION WITH STRUCTURAL DRAWINGS FOR STRUCTURAL WORKS, E/M DRAWINGS FOR E/M WORKS AND DRAINAGE DRAWING FOR DRAINAGE WORKS.
 3. DO NOT SCALE DRAWINGS.
 4. THIS IS A DESIGN INTENT DRAWINGS SET ILLUSTRATING THE APPEARANCE OF THE FINISHED WORK. SHOP DRAWINGS AND STRUCTURAL ELEMENTS ARE TO BE DESIGNED BY CONTRACTORS FOR OURS APPROVAL.
 5. BUILDING REGULATIONS AND ORDINANCES, AND FIRE SERVICES REQUIREMENTS ARE TO BE COMPLIED WITH.
 6. COLOR AND FINISH TEXTURE, AND ASSOCIATED MATERIAL QUALITY ARE TO BE SUBMITTED AS SAMPLES FOR DESIGNER'S APPROVAL.
 7. DRAWING AND COPY-RIGHT ARE PROPERTY OF A. LEAD ARCHITECTS LTD AND SHALL BE RETURNED AT COMPLETION OF WORKS.
 8. DRAWING IS NOT VALID FOR CONSTRUCTION UNLESS EXPRESSLY CERTIFIED.

CLIENT -
FRUIT GARDEN SOCIAL ENTERPRISE LIMITED

ARCHITECT/ DESIGNER -
A.LEAD architects ltd.
領建建築師事務所有限公司
 Tel: (852) 25433220 Fax: (852) 25433291 Email: info@aleadarchitect.com

PROJECT -
 PROPOSED FIELD STUDY CENTRE & ORGANIC FARM BY REVITALIZATION OF FORMER CHUK HING PUBLIC SCHOOL AT GOVERNMENT LAND (GL) IN D.D. 104, HA CHUK YUEN TSUEN, SAN TIN, YUEN LONG
 DRAWN TITLE -
PANTRY AT BLOCK C ELEVATION (2)

REV.	DATE	DESCRIPTION
-	01.2022	TENDER DRAWING

DRAWN BY -	REVISION -	DRAWING NO. -
YY	-	IE-0103
CHECKED BY -	ISSUE DATE -	SCALE -
ET	01/2022	1:50@A3
STATE -	TENDER DRAWING	
CAD REF. -	P:\H20002-Organic Farm\08_WORKING\IE\2022-01-19 (Tender drawing)\IE-0103.dwg	

LEGEND

S 01	WOOD PATTERN VINYL SKIRTING
W 07	VINYL WALL (ROLL A)
F 01	300x600 TILE
CL03	WHITE GYPSUM BOARD CEILING
W 06	DARK WOOD PATTERN PLASTIC LAMINATE

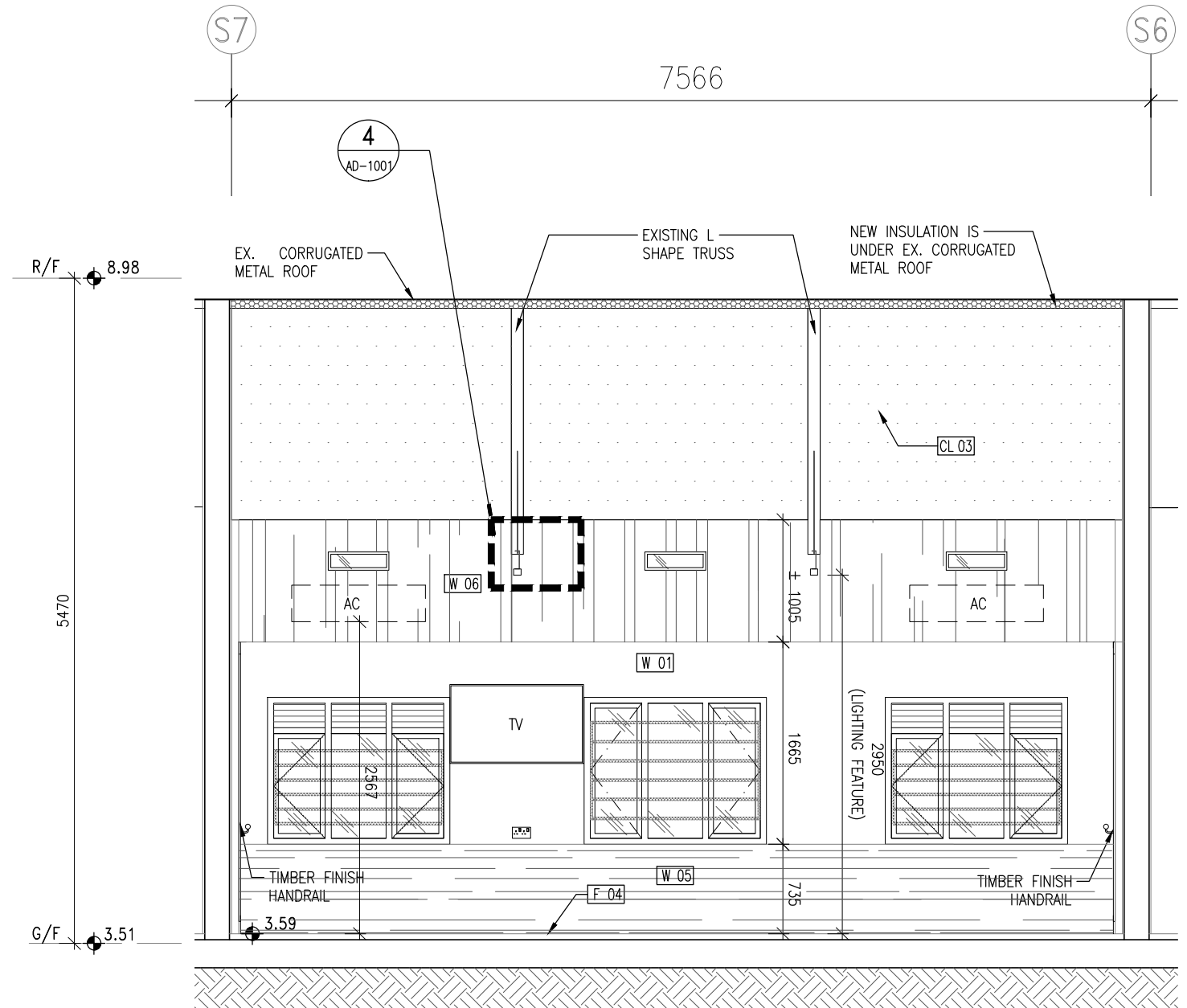
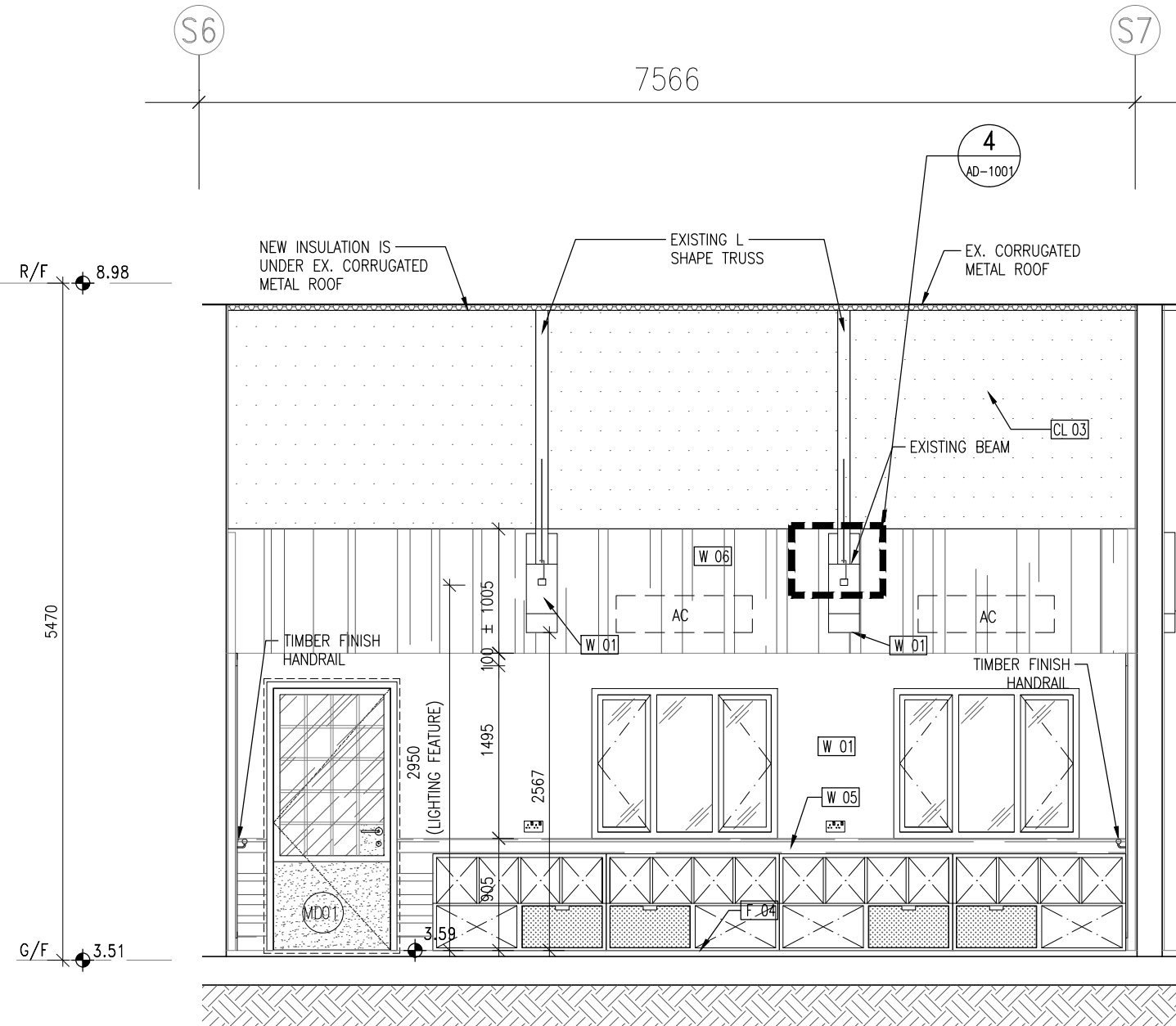

1 ELEVATION 1

1 : 50

2 ELEVATION 2

1 : 50

NOTES -
 1. MEASUREMENTS TO EXISTING WORK TO BE CHECKED AND VERIFIED ON SITE BY CONTRACTORS.
 2. THE TENDER DRAWINGS SHALL BE READ IN CONJUNCTION WITH STRUCTURAL DRAWINGS FOR STRUCTURAL WORKS, E/M DRAWINGS FOR E/M WORKS AND DRAINAGE DRAWING FOR DRAINAGE WORKS.
 3. DO NOT SCALE DRAWINGS.
 4. THIS IS A DESIGN INTENT DRAWINGS SET ILLUSTRATING THE APPEARANCE OF THE FINISHED WORK. SHOP DRAWINGS AND STRUCTURAL ELEMENTS ARE TO BE DESIGNED BY CONTRACTORS FOR OURS APPROVAL.
 5. BUILDING REGULATIONS AND ORDINANCES, AND FIRE SERVICES REQUIREMENTS ARE TO BE COMPLIED WITH.
 6. COLOR AND FINISH TEXTURE, AND ASSOCIATED MATERIAL QUALITY ARE TO BE SUBMITTED AS SAMPLES FOR DESIGNER'S APPROVAL.
 7. DRAWING AND COPY-RIGHT ARE PROPERTY OF A. LEAD ARCHITECTS LTD AND SHALL BE RETURNED AT COMPLETION OF WORKS.
 8. DRAWING IS NOT VALID FOR CONSTRUCTION UNLESS EXPRESSLY CERTIFIED.

CLIENT -
 FRUIT GARDEN SOCIAL ENTERPRISE LIMITED

ARCHITECT/ DESIGNER -

 領建建築師事務所有限公司
 Tel: (852) 25433220 Fax: (852) 25433291 Email: info@aleadarchitect.com

PROJECT -
 PROPOSED FIELD STUDY CENTRE & ORGANIC FARM BY REVITALIZATION OF FORMER CHUK HING PUBLIC SCHOOL AT GOVERNMENT LAND (GL) IN D.D. 104, HA CHUK YUEN TSUEN, SAN TIN, YUEN LONG
DRAWN TITLE -
 EXERCISE RM AT BLOCK C ELEVATION (1)

REV.	DATE	DESCRIPTION
-	01.2022	TENDER DRAWING

DRAWN BY -	REVISION -	DRAWING NO. -
YY	-	IE-0104
CHECKED BY -	ISSUE DATE -	SCALE -
ET	01/2022	1:50@A3
STATE -	TENDER DRAWING	
CAD REF. -	P:\H20002-Organic Farm\08_WORKING\IE\2022-01-19 (Tender drawing)\IE-0104.dwg	

LEGEND

	W 01	ANTI-MOULD EMULSION PAINT - WHITE
	W 05	VINYL WALL (ROLL A)
	F 04	VINYL FLOOR (ROLL A)
	CL 03	WHITE GYPSUM BOARD CEILING
	W 06	DARK WOOD PATTERN PLASTIC LAMINATE
	W 04	MIRROR

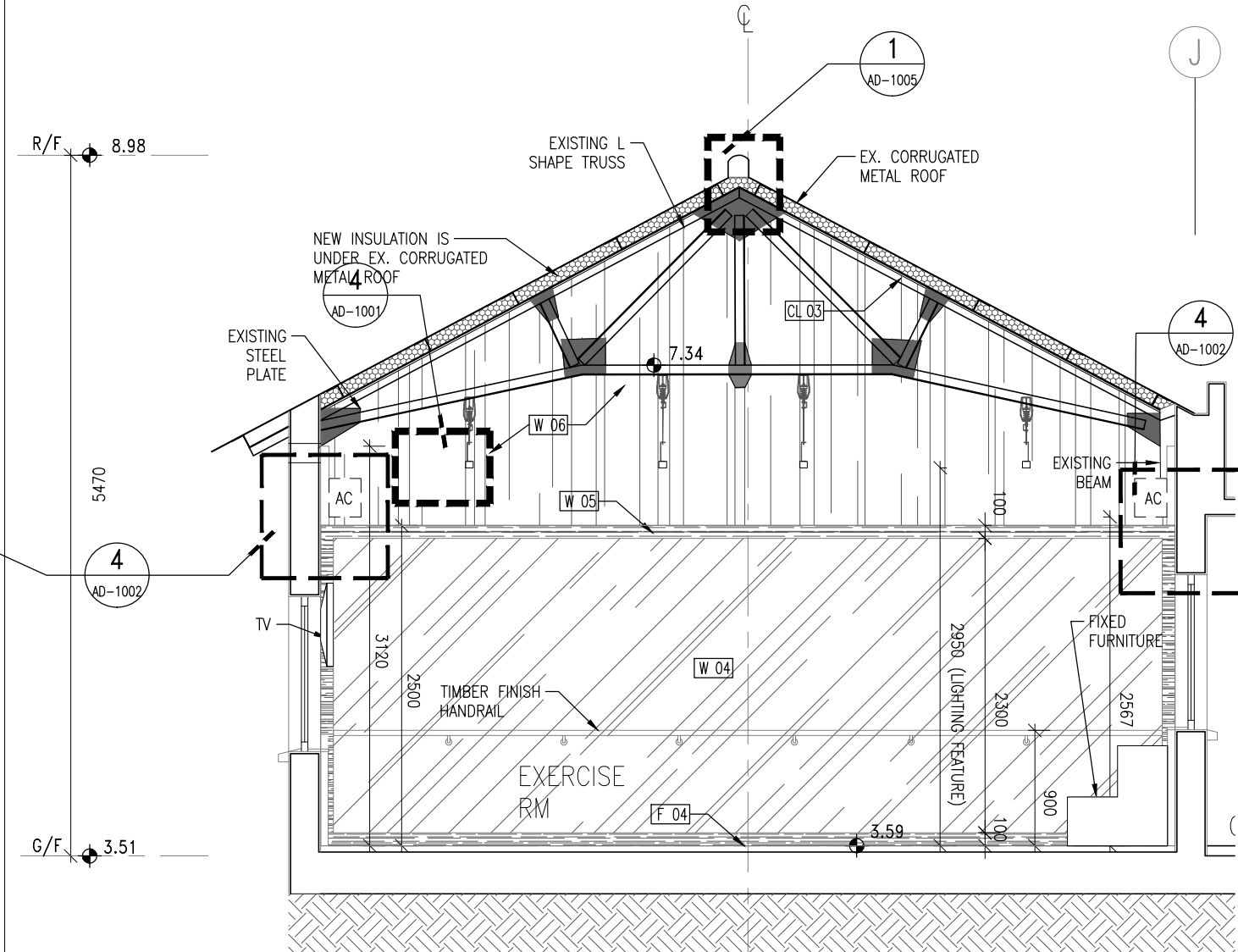
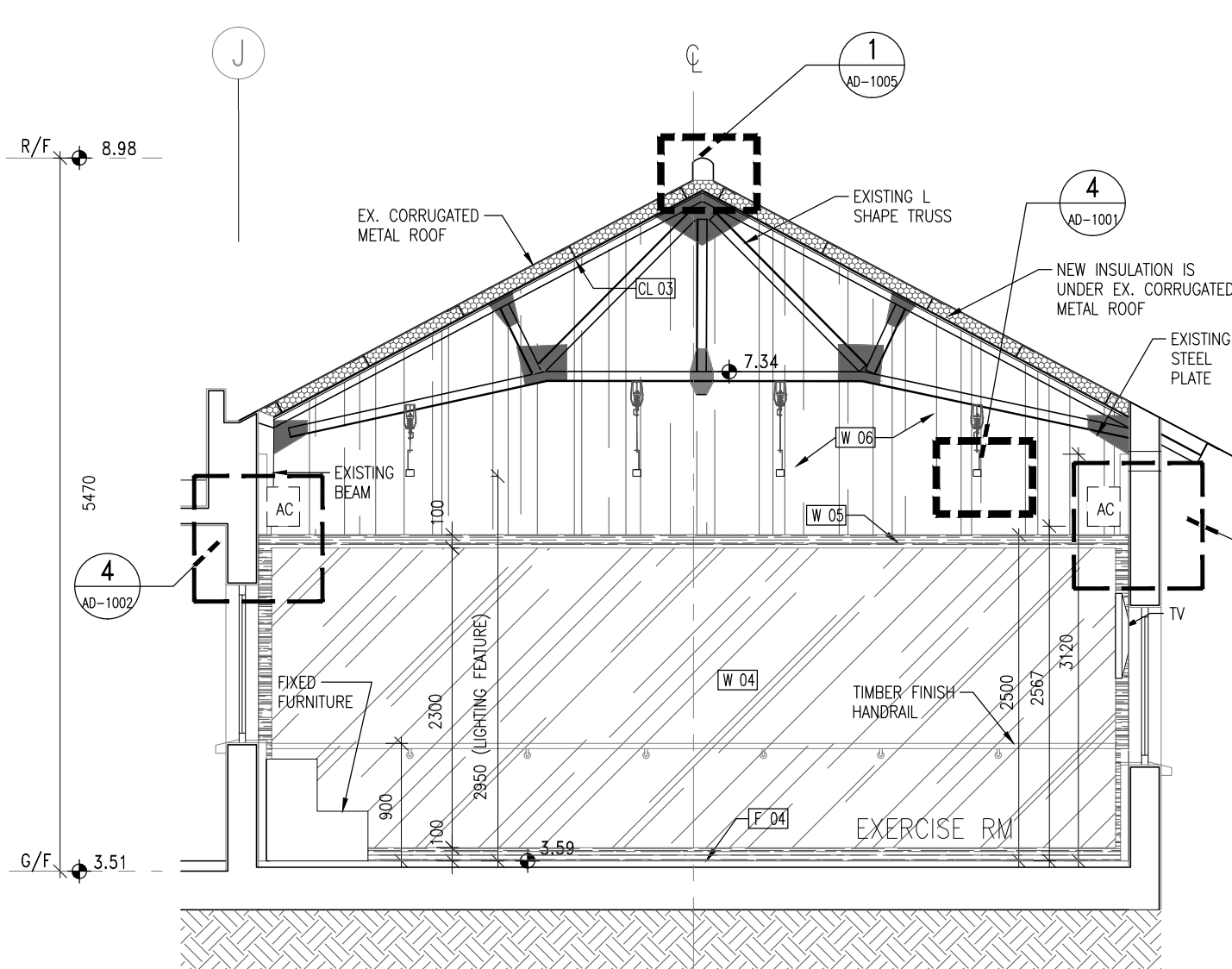

1 ELEVATION 3

2 ELEVATION 4

1 : 50

1 : 50

NOTES -
 1. MEASUREMENTS TO EXISTING WORK TO BE CHECKED AND VERIFIED ON SITE BY CONTRACTORS.
 2. THE TENDER DRAWINGS SHALL BE READ IN CONJUNCTION WITH STRUCTURAL DRAWINGS FOR STRUCTURAL WORKS, E/M DRAWINGS FOR E/M WORKS AND DRAINAGE DRAWING FOR DRAINAGE WORKS.
 3. DO NOT SCALE DRAWINGS.
 4. THIS IS A DESIGN INTENT DRAWINGS SET ILLUSTRATING THE APPEARANCE OF THE FINISHED WORK. SHOP DRAWINGS AND STRUCTURAL ELEMENTS ARE TO BE DESIGNED BY CONTRACTORS FOR OURS APPROVAL.
 5. BUILDING REGULATIONS AND ORDINANCES, AND FIRE SERVICES REQUIREMENTS ARE TO BE COMPLIED WITH.
 6. COLOR AND FINISH TEXTURE, AND ASSOCIATED MATERIAL QUALITY ARE TO BE SUBMITTED AS SAMPLES FOR DESIGNER'S APPROVAL.
 7. DRAWING AND COPY-RIGHT ARE PROPERTY OF A. LEAD ARCHITECTS LTD AND SHALL BE RETURNED AT COMPLETION OF WORKS.
 8. DRAWING IS NOT VALID FOR CONSTRUCTION UNLESS EXPRESSLY CERTIFIED.

CLIENT -
FRUIT GARDEN SOCIAL ENTERPRISE LIMITED

ARCHITECT/ DESIGNER -

A.LEAD architects ltd.
領建建築師事務所有限公司
 Tel: (852) 25433220 Fax: (852) 25433291 Email: info@aleadarchitect.com

PROJECT -
 PROPOSED FIELD STUDY CENTRE & ORGANIC FARM BY REVITALIZATION OF FORMER CHUK HING PUBLIC SCHOOL AT GOVERNMENT LAND (GL) IN D.D. 104, HA CHUK YUEN TSUEN, SAN TIN, YUEN LONG
 DRAWN TITLE -
 EXERCISE RM AT BLOCK C ELEVATION (2)

REV.	DATE	DESCRIPTION
-	01.2022	TENDER DRAWING

DRAWN BY -	REVISION -	DRAWING NO. -
YY	-	IE-0105
CHECKED BY -	ISSUE DATE -	SCALE -
ET	01/2022	1:50@A3
STATE -	TENDER DRAWING	
CAD REF. -	P:\H20002-Organic Farm\08_WORKING\IE\2022-01-19 (Tender drawing)\IE-0105.dwg	

LEGEND

	W 01	ANTI-MOULD EMULSION PAINT - WHITE
	F 01	300x600 TILE
	CL 03	WHITE GYPSUM BOARD CEILING
	S 02	EPOXY PAINT SKIRTING
	WG 01	WALL GUARD

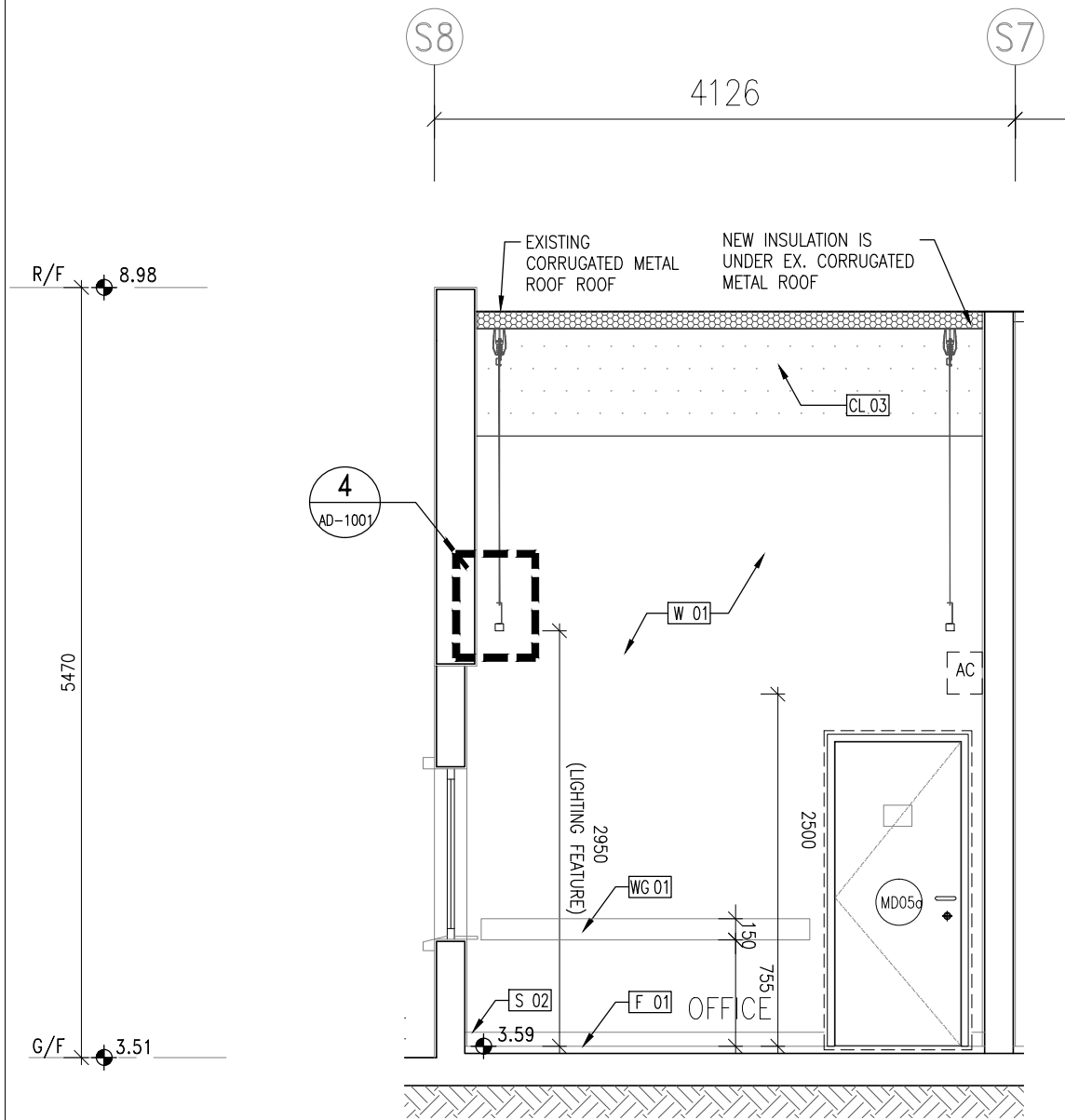
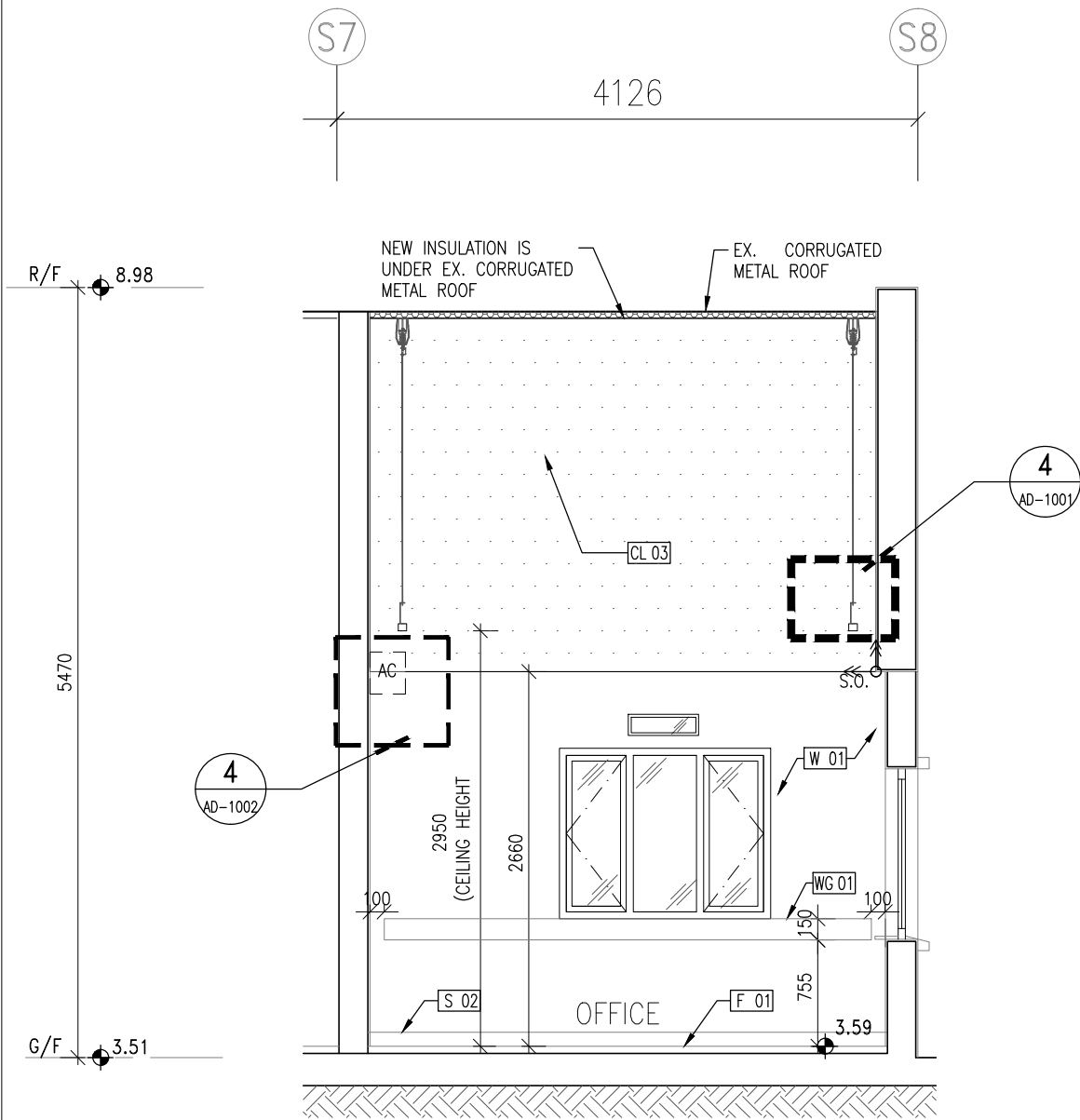

1 ELEVATION 1

1 : 50

2 ELEVATION 2

1 : 50

NOTES -
 1. MEASUREMENTS TO EXISTING WORK TO BE CHECKED AND VERIFIED ON SITE BY CONTRACTORS.
 2. THE TENDER DRAWINGS SHALL BE READ IN CONJUNCTION WITH STRUCTURAL DRAWINGS FOR STRUCTURAL WORKS, E/M DRAWINGS FOR E/M WORKS AND DRAINAGE DRAWING FOR DRAINAGE WORKS.
 3. DO NOT SCALE DRAWINGS.
 4. THIS IS A DESIGN INTENT DRAWINGS SET ILLUSTRATING THE APPEARANCE OF THE FINISHED WORK. SHOP DRAWINGS AND STRUCTURAL ELEMENTS ARE TO BE DESIGNED BY CONTRACTORS FOR OURS APPROVAL.
 5. BUILDING REGULATIONS AND ORDINANCES, AND FIRE SERVICES REQUIREMENTS ARE TO BE COMPLIED WITH.
 6. COLOR AND FINISH TEXTURE, AND ASSOCIATED MATERIAL QUALITY ARE TO BE SUBMITTED AS SAMPLES FOR DESIGNER'S APPROVAL.
 7. DRAWING AND COPY-RIGHT ARE PROPERTY OF A. LEAD ARCHITECTS LTD AND SHALL BE RETURNED AT COMPLETION OF WORKS.
 8. DRAWING IS NOT VALID FOR CONSTRUCTION UNLESS EXPRESSLY CERTIFIED.

CLIENT -
FRUIT GARDEN SOCIAL ENTERPRISE LIMITED

ARCHITECT/ DESIGNER -

A. LEAD architects Ltd.
領建建築師事務所有限公司
 Tel: (852) 25433220 Fax: (852) 25433291 Email: info@aleadarchitect.com

PROJECT -
 PROPOSED FIELD STUDY CENTRE & ORGANIC FARM BY REVITALIZATION OF FORMER CHUK HING PUBLIC SCHOOL AT GOVERNMENT LAND (GL) IN D.D. 104, HA CHUK YUEN TSUEN, SAN TIN, YUEN LONG
 DRAWN TITLE -
 OFFICE AT
 BLOCK C ELEVATION (1)

REV.	DATE	DESCRIPTION
-	01.2022	TENDER DRAWING

DRAWN BY - YY	REVISION - -	DRAWING NO. - IE-0106	
CHECKED BY - ET	ISSUE DATE - 01/2022	SCALE - 1:50@A3	JOB NO. - H20002
STATE - TENDER DRAWING			
CAD REF. - P:\H20002-Organic Farm\08_WORKING\IE\2022-01-19 (Tender drawing)\IE-0106.dwg			

LEGEND

	W 01	ANTI-MOULD EMULSION PAINT - WHITE
	F 01	300x600 TILE
	CL 03	WHITE GYPSUM BOARD CEILING
	S 02	EPOXY PAINT SKIRTING
	WG 01	WALL GUARD
	W 10	ACRYLIC EMULSION PAINT
	F 03	EXPOXY PAINT

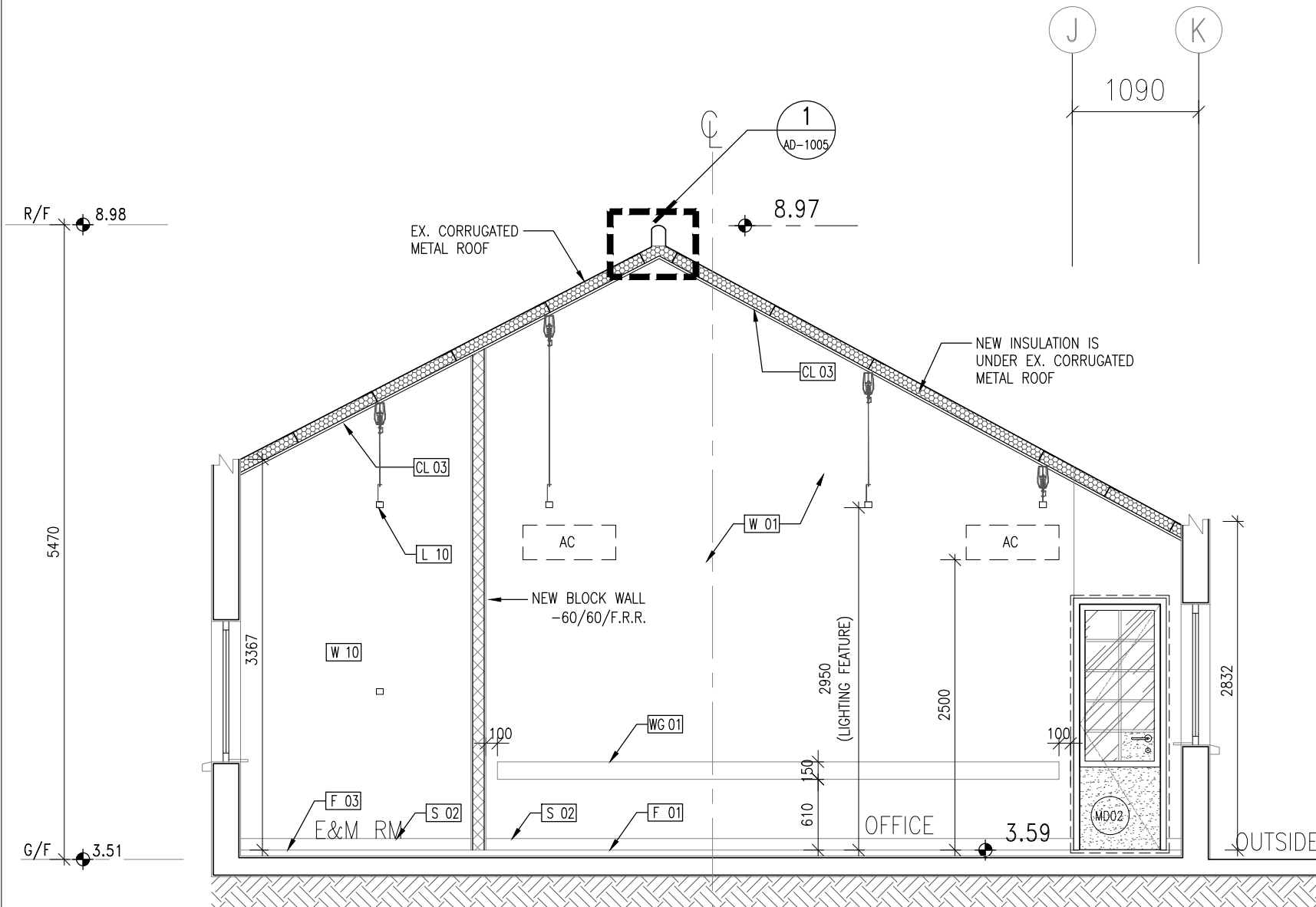

1

ELEVATION 3

1 : 50

NOTES -
 1. MEASUREMENTS TO EXISTING WORK TO BE CHECKED AND VERIFIED ON SITE BY CONTRACTORS.
 2. THE TENDER DRAWINGS SHALL BE READ IN CONJUNCTION WITH STRUCTURAL DRAWINGS FOR STRUCTURAL WORKS, E/M DRAWINGS FOR E/M WORKS AND DRAINAGE DRAWING FOR DRAINAGE WORKS.
 3. DO NOT SCALE DRAWINGS.
 4. THIS IS A DESIGN INTENT DRAWINGS SET ILLUSTRATING THE APPEARANCE OF THE FINISHED WORK. SHOP DRAWINGS AND STRUCTURAL ELEMENTS ARE TO BE DESIGNED BY CONTRACTORS FOR OURS APPROVAL.
 5. BUILDING REGULATIONS AND ORDINANCES, AND FIRE SERVICES REQUIREMENTS ARE TO BE COMPLIED WITH.
 6. COLOR AND FINISH TEXTURE, AND ASSOCIATED MATERIAL QUALITY ARE TO BE SUBMITTED AS SAMPLES FOR DESIGNER'S APPROVAL.
 7. DRAWING AND COPY-RIGHT ARE PROPERTY OF A. LEAD ARCHITECTS LTD AND SHALL BE RETURNED AT COMPLETION OF WORKS.
 8. DRAWING IS NOT VALID FOR CONSTRUCTION UNLESS EXPRESSLY CERTIFIED.

CLIENT -
FRUIT GARDEN SOCIAL ENTERPRISE LIMITED

ARCHITECT/ DESIGNER -

領建建築師事務所有限公司
 Tel: (852) 25433220 Fax: (852) 25433291 Email: info@aleadarchitect.com

PROJECT -
 PROPOSED FIELD STUDY CENTRE & ORGANIC FARM BY REVITALIZATION OF FORMER CHUK HING PUBLIC SCHOOL AT GOVERNMENT LAND (GL) IN D.D. 104, HA CHUK YUEN TSUEN, SAN TIN, YUEN LONG
 DRAWN TITLE -
 OFFICE AT
 BLOCK C ELEVATION (2)

REV.	DATE	DESCRIPTION
-	01.2022	TENDER DRAWING

DRAWN BY - YY	REVISION - -	DRAWING NO. - IE-0107
CHECKED BY - ET	ISSUE DATE - 01/2022	SCALE - 1:50@A3
JOB NO. - H20002		
STATE - TENDER DRAWING		
CAD REF. - P:\H20002-Organic Farm\08_WORKING\IE\2022-01-19 (Tender drawing)\IE-0107.dwg		

LEGEND

	W 01	ANTI-MOULD EMULSION PAINT - WHITE
	F 01	300x600 TILE
	CL 03	WHITE GYPSUM BOARD CEILING
	S 02	EPOXY PAINT SKIRTING
	WG 01	WALL GUARD
	W 10	ACRYLIC EMULSION PAINT
	F 03	EPOXY PAINT

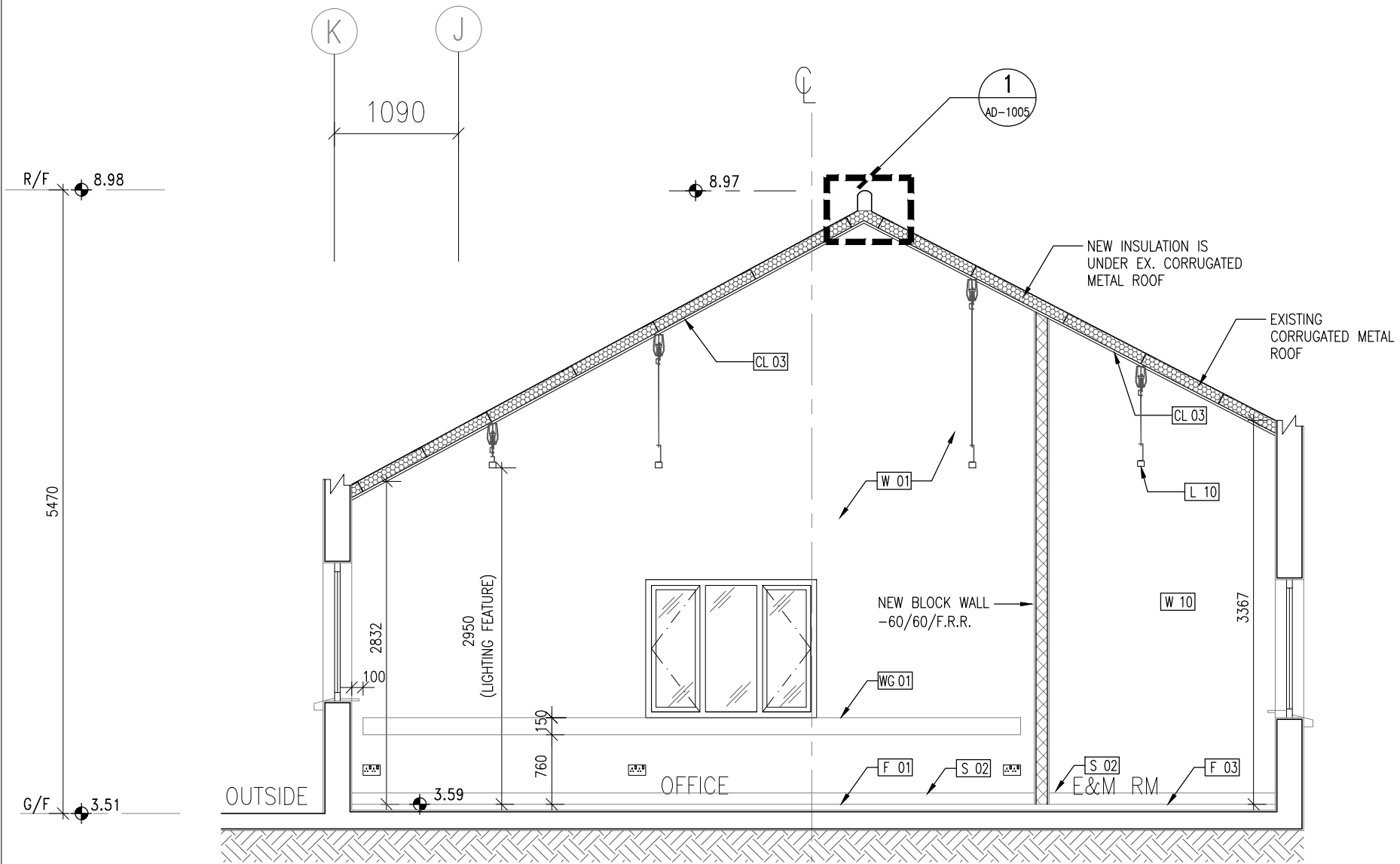

1

ELEVATION 3

1 : 50

NOTES -
 1. MEASUREMENTS TO EXISTING WORK TO BE CHECKED AND VERIFIED ON SITE BY CONTRACTORS.
 2. THE TENDER DRAWINGS SHALL BE READ IN CONJUNCTION WITH STRUCTURAL DRAWINGS FOR STRUCTURAL WORKS, E/M DRAWINGS FOR E/M WORKS AND DRAINAGE DRAWING FOR DRAINAGE WORKS.
 3. DO NOT SCALE DRAWINGS.
 4. THIS IS A DESIGN INTENT DRAWINGS SET ILLUSTRATING THE APPEARANCE OF THE FINISHED WORK. SHOP DRAWINGS AND STRUCTURAL ELEMENTS ARE TO BE DESIGNED BY CONTRACTORS FOR OURS APPROVAL.
 5. BUILDING REGULATIONS AND ORDINANCES, AND FIRE SERVICES REQUIREMENTS ARE TO BE COMPLIED WITH.
 6. COLOR AND FINISH TEXTURE, AND ASSOCIATED MATERIAL QUALITY ARE TO BE SUBMITTED AS SAMPLES FOR DESIGNER'S APPROVAL.
 7. DRAWING AND COPY-RIGHT ARE PROPERTY OF A. LEAD ARCHITECTS LTD AND SHALL BE RETURNED AT COMPLETION OF WORKS.
 8. DRAWING IS NOT VALID FOR CONSTRUCTION UNLESS EXPRESSLY CERTIFIED.

CLIENT -
FRUIT GARDEN SOCIAL ENTERPRISE LIMITED

ARCHITECT/ DESIGNER -

A. LEAD architects Ltd.
領建建築師事務所有限公司
 Tel: (852) 25433220 Fax: (852) 25433291 Email: info@aleadarchitect.com

PROJECT -
 PROPOSED FIELD STUDY CENTRE & ORGANIC FARM BY REVITALIZATION OF FORMER CHUK HING PUBLIC SCHOOL AT GOVERNMENT LAND (GL) IN D.D. 104, HA CHUK YUEN TSUEN, SAN TIN, YUEN LONG
 DRAWN TITLE -
 OFFICE AT
 BLOCK C ELEVATION (3)

REV.	DATE	DESCRIPTION
-	01.2022	TENDER DRAWING

DRAWN BY -	REVISION -	DRAWING NO. -
CT	-	IE-0108
CHECKED BY -	ISSUE DATE -	SCALE -
ET	01/2022	1:50@A3
STATE -	TENDER DRAWING	
CAD REF. -	P:\H20002-Organic Farm\08_WORKING\IE\2022-01-19 (Tender drawing)\IE-0108.dwg	

LEGEND

	W 01	ANTI-MOULD EMULSION PAINT - WHITE
	W 01d	ANTI-MOULD EMULSION PAINT - GREY
	F 01	300x600 TILE
	CL 03	WHITE GYPSUM BOARD CEILING
	S 02	EXPOXY POINT SKIRTING
	F 03	EXPOXY PAINT
	W 10	ACRYLIC EMULSION PAINT

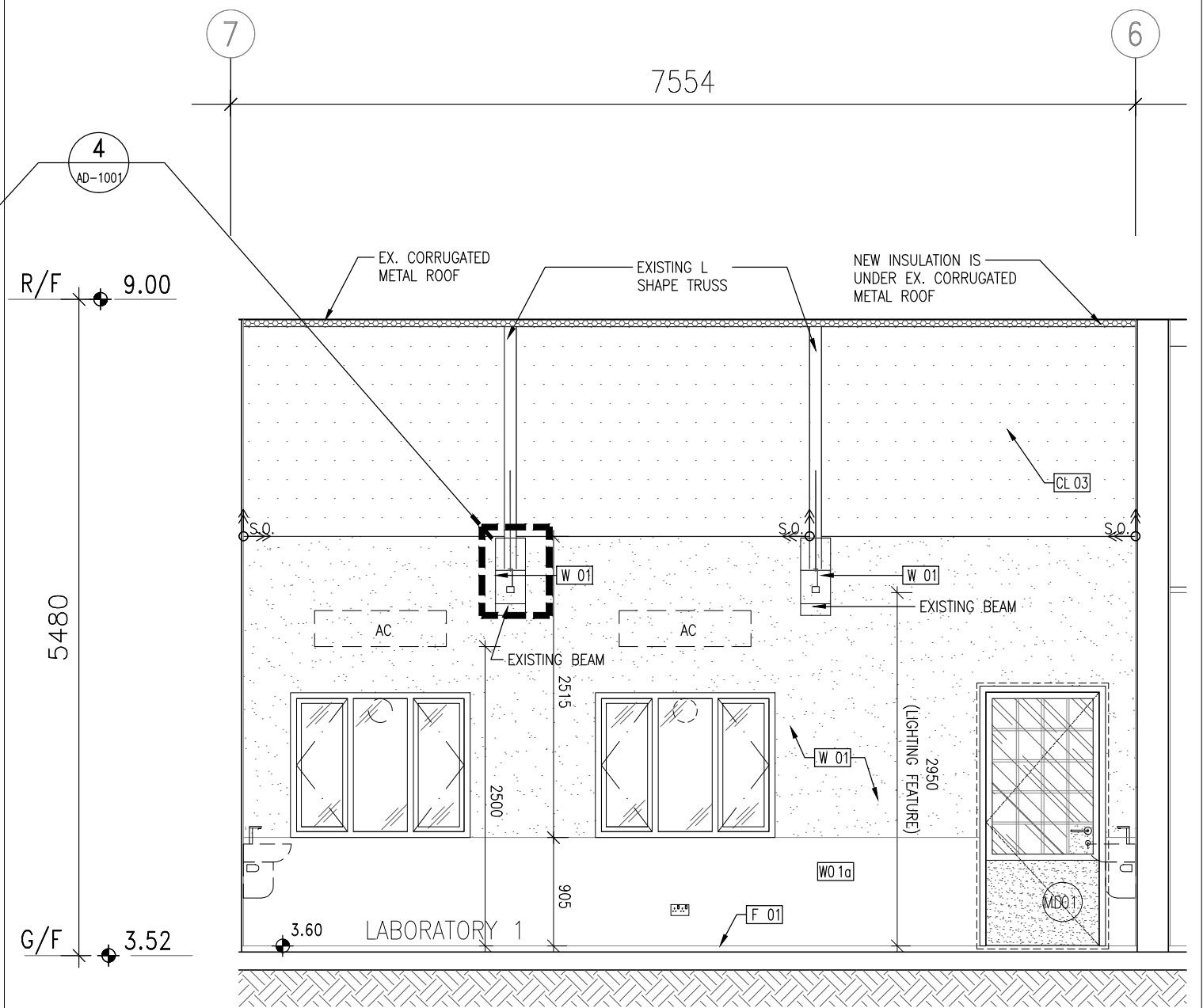
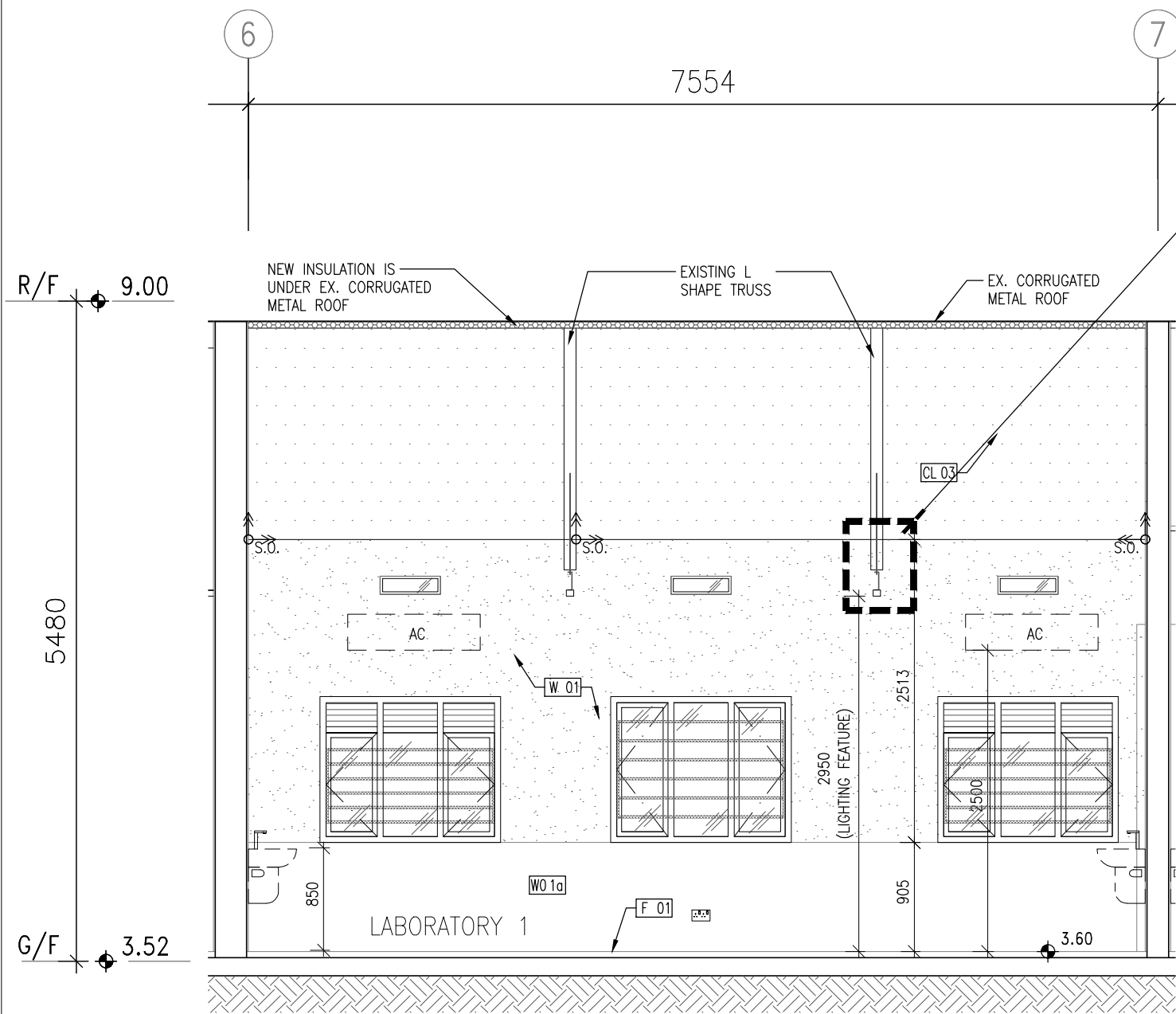

1 ELEVATION 1 1 : 50

2 ELEVATION 2 1 : 50

NOTES -
 1. MEASUREMENTS TO EXISTING WORK TO BE CHECKED AND VERIFIED ON SITE BY CONTRACTORS.
 2. THE TENDER DRAWINGS SHALL BE READ IN CONJUNCTION WITH STRUCTURAL DRAWINGS FOR STRUCTURAL WORKS, E/M DRAWINGS FOR E/M WORKS AND DRAINAGE DRAWING FOR DRAINAGE WORKS.
 3. DO NOT SCALE DRAWINGS.
 4. THIS IS A DESIGN INTENT DRAWINGS SET ILLUSTRATING THE APPEARANCE OF THE FINISHED WORK. SHOP DRAWINGS AND STRUCTURAL ELEMENTS ARE TO BE DESIGNED BY CONTRACTORS FOR OURS APPROVAL.
 5. BUILDING REGULATIONS AND ORDINANCES, AND FIRE SERVICES REQUIREMENTS ARE TO BE COMPLIED WITH.
 6. COLOR AND FINISH TEXTURE, AND ASSOCIATED MATERIAL QUALITY ARE TO BE SUBMITTED AS SAMPLES FOR DESIGNER'S APPROVAL.
 7. DRAWING AND COPY-RIGHT ARE PROPERTY OF A. LEAD ARCHITECTS LTD AND SHALL BE RETURNED AT COMPLETION OF WORKS.
 8. DRAWING IS NOT VALID FOR CONSTRUCTION UNLESS EXPRESSLY CERTIFIED.

CLIENT -
FRUIT GARDEN SOCIAL ENTERPRISE LIMITED

ARCHITECT/ DESIGNER -

A. LEAD architects Ltd.
領建建築師事務所有限公司
 Tel: (852) 25433220 Fax: (852) 25433291 Email: info@aleadarchitect.com

PROJECT -
 PROPOSED FIELD STUDY CENTRE & ORGANIC FARM BY REVITALIZATION OF FORMER CHUK HING PUBLIC SCHOOL AT GOVERNMENT LAND (GL) IN D.D. 104, HA CHUK YUEN TSUEN, SAN TIN, YUEN LONG
 DRAWN TITLE -
 LABORATORY 1 AT BLOCK B ELEVATION (1)

REV.	DATE	DESCRIPTION
-	01.2022	TENDER DRAWING

DRAWN BY -	REVISION -	DRAWING NO. -
YY	-	IE-0109
CHECKED BY -	ISSUE DATE -	SCALE -
ET	01/2022	1:50@A3
STATE -	TENDER DRAWING	
CAD REF. -	P:\H20002-Organic Farm\08_WORKING\IE\2022-01-19 (Tender drawing)\IE-0109.dwg	

LEGEND

	W 01	ANTI-MOULD EMULSION PAINT - WHITE
	W 01d	ANTI-MOULD EMULSION PAINT - GREY
	F 01	300x600 TILE
	CL 03	WHITE GYPSUM BOARD CEILING

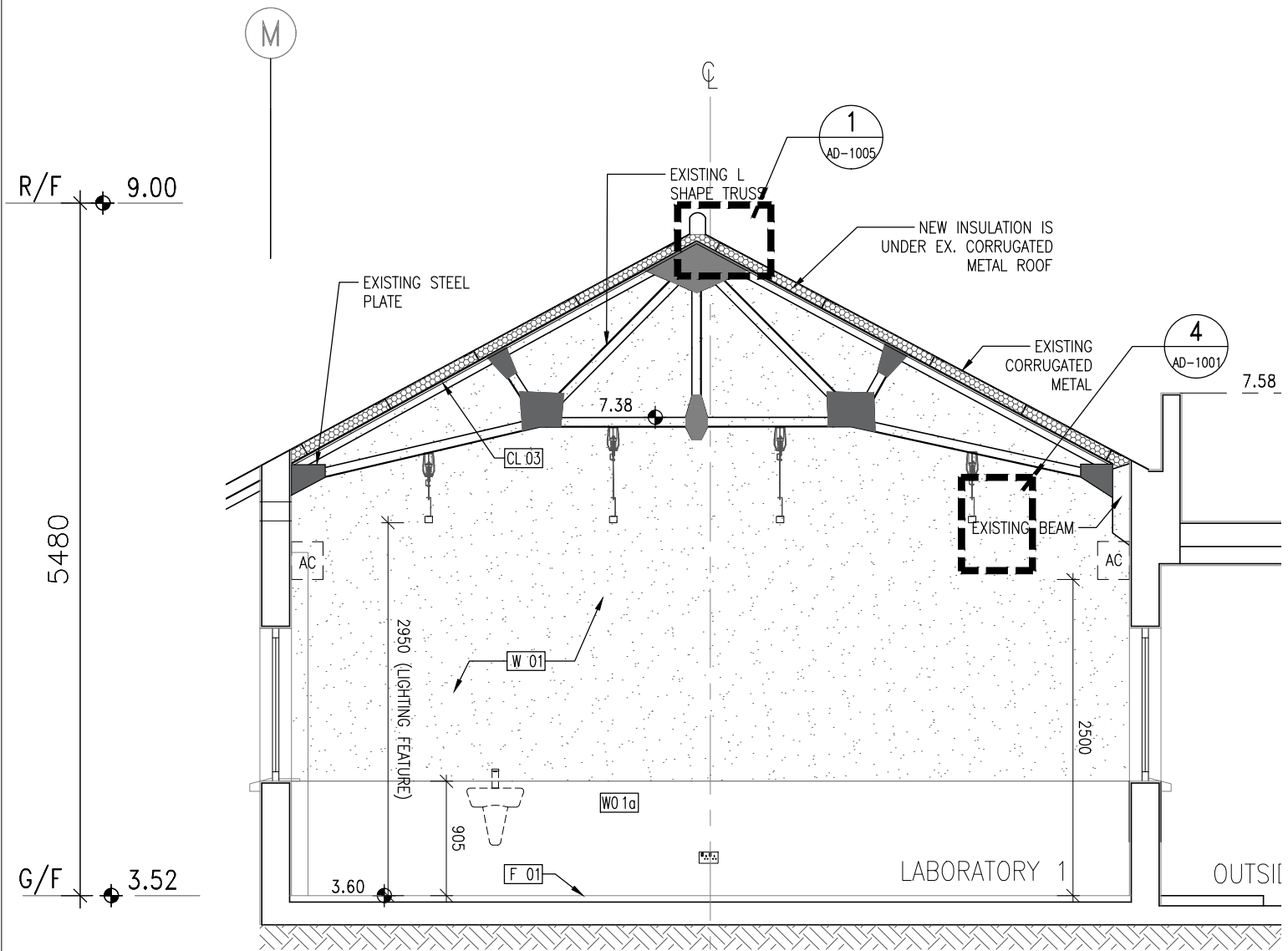

1

ELEVATION 3

1 : 50

NOTES -
 1. MEASUREMENTS TO EXISTING WORK TO BE CHECKED AND VERIFIED ON SITE BY CONTRACTORS.
 2. THE TENDER DRAWINGS SHALL BE READ IN CONJUNCTION WITH STRUCTURAL DRAWINGS FOR STRUCTURAL WORKS, E/M DRAWINGS FOR E/M WORKS AND DRAINAGE DRAWING FOR DRAINAGE WORKS.
 3. DO NOT SCALE DRAWINGS.
 4. THIS IS A DESIGN INTENT DRAWINGS SET ILLUSTRATING THE APPEARANCE OF THE FINISHED WORK. SHOP DRAWINGS AND STRUCTURAL ELEMENTS ARE TO BE DESIGNED BY CONTRACTORS FOR OURS APPROVAL.
 5. BUILDING REGULATIONS AND ORDINANCES, AND FIRE SERVICES REQUIREMENTS ARE TO BE COMPLIED WITH.
 6. COLOR AND FINISH TEXTURE, AND ASSOCIATED MATERIAL QUALITY ARE TO BE SUBMITTED AS SAMPLES FOR DESIGNER'S APPROVAL.
 7. DRAWING AND COPY-RIGHT ARE PROPERTY OF A. LEAD ARCHITECTS LTD AND SHALL BE RETURNED AT COMPLETION OF WORKS.
 8. DRAWING IS NOT VALID FOR CONSTRUCTION UNLESS EXPRESSLY CERTIFIED.

CLIENT -
FRUIT GARDEN SOCIAL ENTERPRISE LIMITED

ARCHITECT/ DESIGNER -

A.LEAD architects Ltd.
領建建築師事務所有限公司
 Tel: (852) 25433220 Fax: (852) 25433291 Email: info@aleadarchitect.com

PROJECT -
 PROPOSED FIELD STUDY CENTRE & ORGANIC FARM BY REVITALIZATION OF FORMER CHUK HING PUBLIC SCHOOL AT GOVERNMENT LAND (GL) IN D.D. 104, HA CHUK YUEN TSUEN, SAN TIN, YUEN LONG
 DRAWN TITLE -
LABORATORY 1 AT BLOCK B ELEVATION (2)

REV.	DATE	DESCRIPTION
-	01.2022	TENDER DRAWING

DRAWN BY -	REVISION -	DRAWING NO. -
YY	-	IE-0110
CHECKED BY -	ISSUE DATE -	SCALE -
ET	01/2022	1:50@A3
JOB NO. -	H20002	
STATE -	TENDER DRAWING	
CAD REF. -	P:\H20002-Organic Farm\08_WORKING\IE\2022-01-19 (Tender drawing)\IE-0110.dwg	

LEGEND

	W 01	ANTI-MOULD EMULSION PAINT - WHITE
	W 01a	ANTI-MOULD EMULSION PAINT - GREY
	F 01	300x600 TILE
	CL 03	WHITE GYPSUM BOARD CEILING

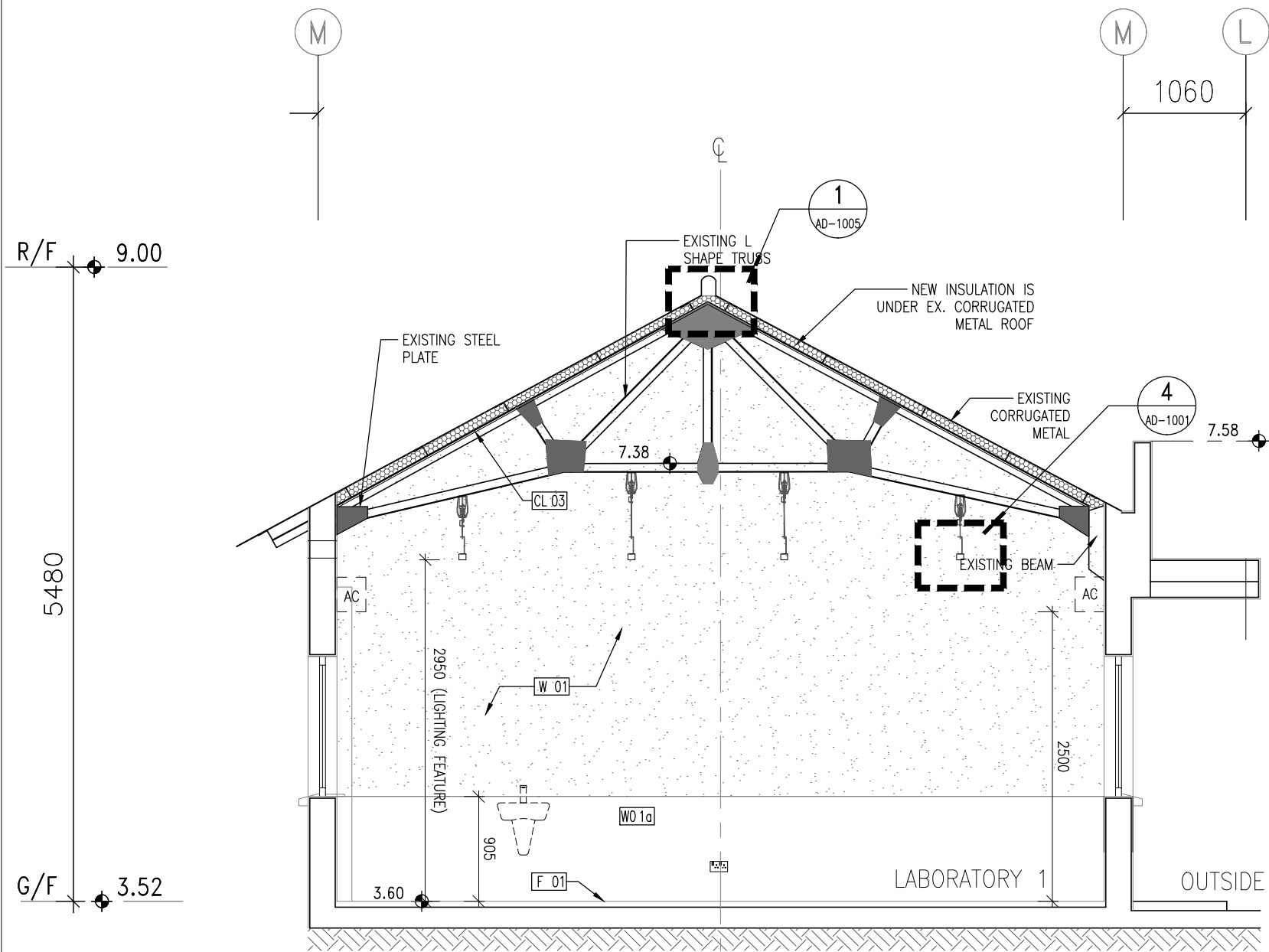

1 ELEVATION 3 1 : 50

NOTES -
 1. MEASUREMENTS TO EXISTING WORK TO BE CHECKED AND VERIFIED ON SITE BY CONTRACTORS.
 2. THE TENDER DRAWINGS SHALL BE READ IN CONJUNCTION WITH STRUCTURAL DRAWINGS FOR STRUCTURAL WORKS, E/M DRAWINGS FOR E/M WORKS AND DRAINAGE DRAWING FOR DRAINAGE WORKS.
 3. DO NOT SCALE DRAWINGS.
 4. THIS IS A DESIGN INTENT DRAWINGS SET ILLUSTRATING THE APPEARANCE OF THE FINISHED WORK. SHOP DRAWINGS AND STRUCTURAL ELEMENTS ARE TO BE DESIGNED BY CONTRACTORS FOR OURS APPROVAL.
 5. BUILDING REGULATIONS AND ORDINANCES, AND FIRE SERVICES REQUIREMENTS ARE TO BE COMPLIED WITH.
 6. COLOR AND FINISH TEXTURE, AND ASSOCIATED MATERIAL QUALITY ARE TO BE SUBMITTED AS SAMPLES FOR DESIGNER'S APPROVAL.
 7. DRAWING AND COPY-RIGHT ARE PROPERTY OF A. LEAD ARCHITECTS LTD AND SHALL BE RETURNED AT COMPLETION OF WORKS.
 8. DRAWING IS NOT VALID FOR CONSTRUCTION UNLESS EXPRESSLY CERTIFIED.

CLIENT -
FRUIT GARDEN SOCIAL ENTERPRISE LIMITED

ARCHITECT/ DESIGNER -

A.LEAD architects ltd.
領建建築師事務所有限公司
 Tel: (852) 25433220 Fax: (852) 25433291 Email: info@aleadarchitect.com

PROJECT -
 PROPOSED FIELD STUDY CENTRE & ORGANIC FARM BY REVITALIZATION OF FORMER CHUK HING PUBLIC SCHOOL AT GOVERNMENT LAND (GL) IN D.D. 104, HA CHUK YUEN TSUEN, SAN TIN, YUEN LONG
 DRAWN TITLE -
LABORATORY 1 AT BLOCK B ELEVATION (3)

REV.	DATE	DESCRIPTION
-	01.2022	TENDER DRAWING

DRAWN BY - YY	REVISION - -	DRAWING NO. - IE-0111
CHECKED BY - ET	ISSUE DATE - 01/2022	SCALE - 1:50@A3
JOB NO. - H20002		
STATE - TENDER DRAWING		
CAD REF. - P:\H20002-Organic Farm\08_WORKING\IE\2022-01-19 (Tender drawing)\IE-0111.dwg		

LEGEND

	W 01	ANTI-MOULD EMULSION PAINT - WHITE
	W 01a	ANTI-MOULD EMULSION PAINT - GREY
	F 01	300x600 TILE
	CL 03	WHITE GYPSUM BOARD CEILING

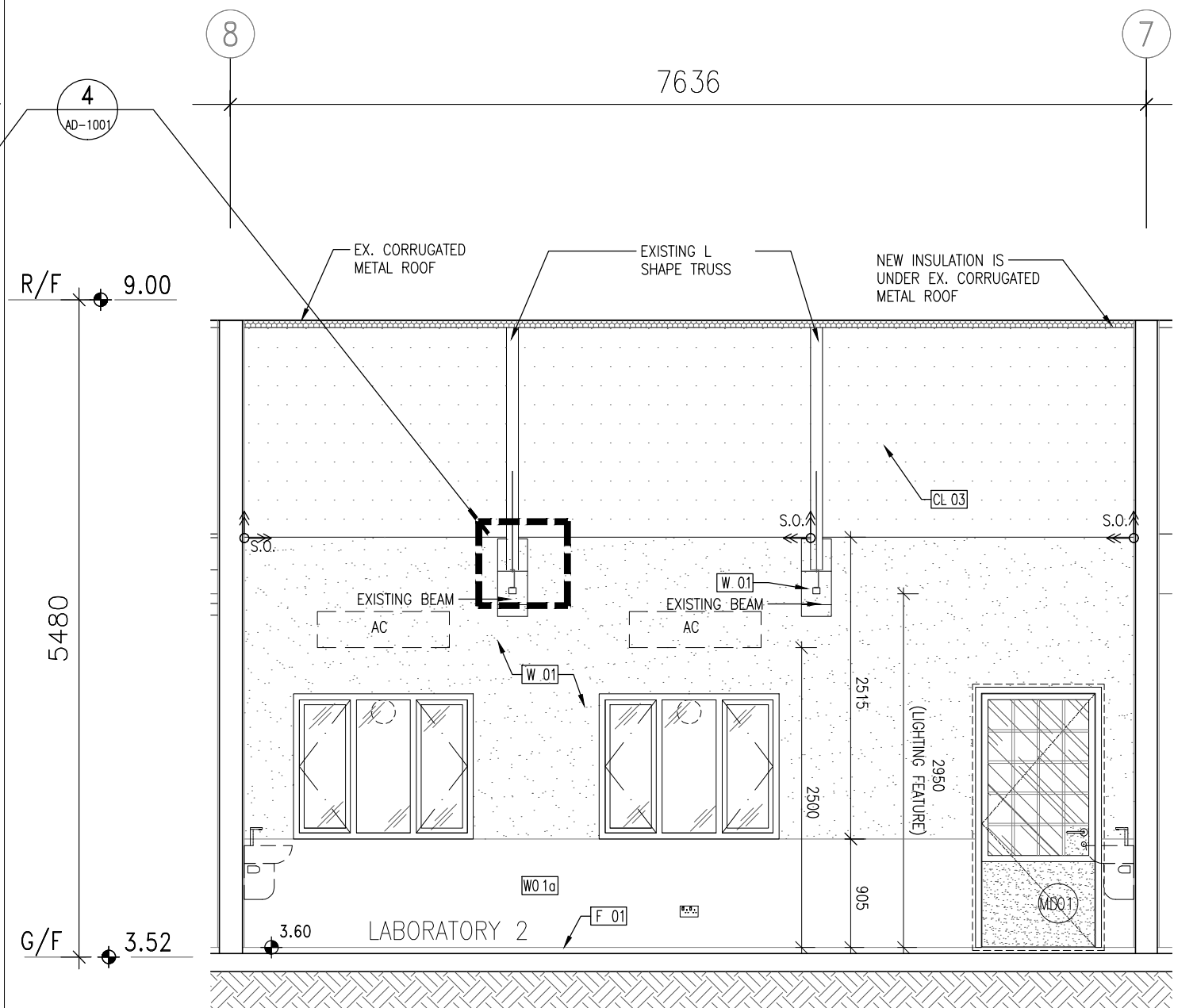
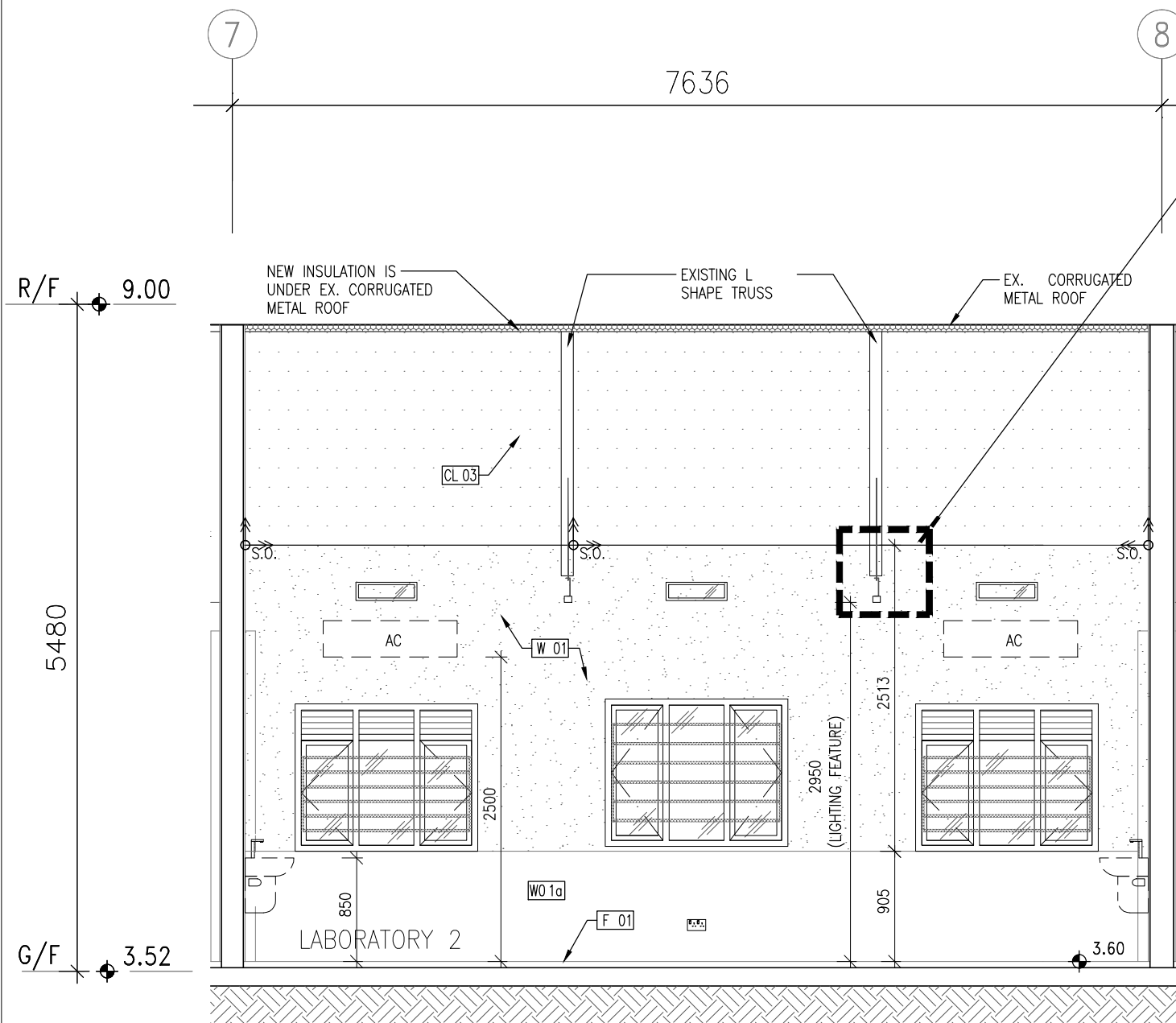

1 ELEVATION 1

1 : 50

2 ELEVATION 2

1 : 50

NOTES -
 1. MEASUREMENTS TO EXISTING WORK TO BE CHECKED AND VERIFIED ON SITE BY CONTRACTORS.
 2. THE TENDER DRAWINGS SHALL BE READ IN CONJUNCTION WITH STRUCTURAL DRAWINGS FOR STRUCTURAL WORKS, E/M DRAWINGS FOR E/M WORKS AND DRAINAGE DRAWING FOR DRAINAGE WORKS.
 3. DO NOT SCALE DRAWINGS.
 4. THIS IS A DESIGN INTENT DRAWINGS SET ILLUSTRATING THE APPEARANCE OF THE FINISHED WORK. SHOP DRAWINGS AND STRUCTURAL ELEMENTS ARE TO BE DESIGNED BY CONTRACTORS FOR OURS APPROVAL.
 5. BUILDING REGULATIONS AND ORDINANCES, AND FIRE SERVICES REQUIREMENTS ARE TO BE COMPLIED WITH.
 6. COLOR AND FINISH TEXTURE, AND ASSOCIATED MATERIAL QUALITY ARE TO BE SUBMITTED AS SAMPLES FOR DESIGNER'S APPROVAL.
 7. DRAWING AND COPY-RIGHT ARE PROPERTY OF A. LEAD ARCHITECTS LTD AND SHALL BE RETURNED AT COMPLETION OF WORKS.
 8. DRAWING IS NOT VALID FOR CONSTRUCTION UNLESS EXPRESSLY CERTIFIED.

CLIENT -
 FRUIT GARDEN SOCIAL ENTERPRISE LIMITED

ARCHITECT/ DESIGNER -





 領建建築師事務所有限公司
 Tel: (852) 25433220 Fax: (852) 25433291 Email: info@aleadarchitect.com

PROJECT -
 PROPOSED FIELD STUDY CENTRE & ORGANIC FARM BY REVITALIZATION OF FORMER CHUK HING PUBLIC SCHOOL AT GOVERNMENT LAND (GL) IN D.D. 104, HA CHUK YUEN TSUEN, SAN TIN, YUEN LONG
DRAWN TITLE -
 LABORATORY 2 AT BLOCK B ELEVATION (1)

REV.	DATE	DESCRIPTION
-	01.2022	TENDER DRAWING

DRAWN BY -	REVISION -	DRAWING NO. -
YY	-	IE-0112
CHECKED BY -	ISSUE DATE -	SCALE -
ET	01/2022	1:50@A3
STATE -	TENDER DRAWING	
CAD REF. -	P:\H20002-Organic Farm\08_WORKING\IE\2022-01-19 (Tender drawing)\IE-0112.dwg	

LEGEND

	W 01	ANTI-MOULD EMULSION PAINT - WHITE
	W 01q	ANTI-MOULD EMULSION PAINT - GREY
	F 01	300x600 TILE
	CL 03	WHITE GYPSUM BOARD CEILING

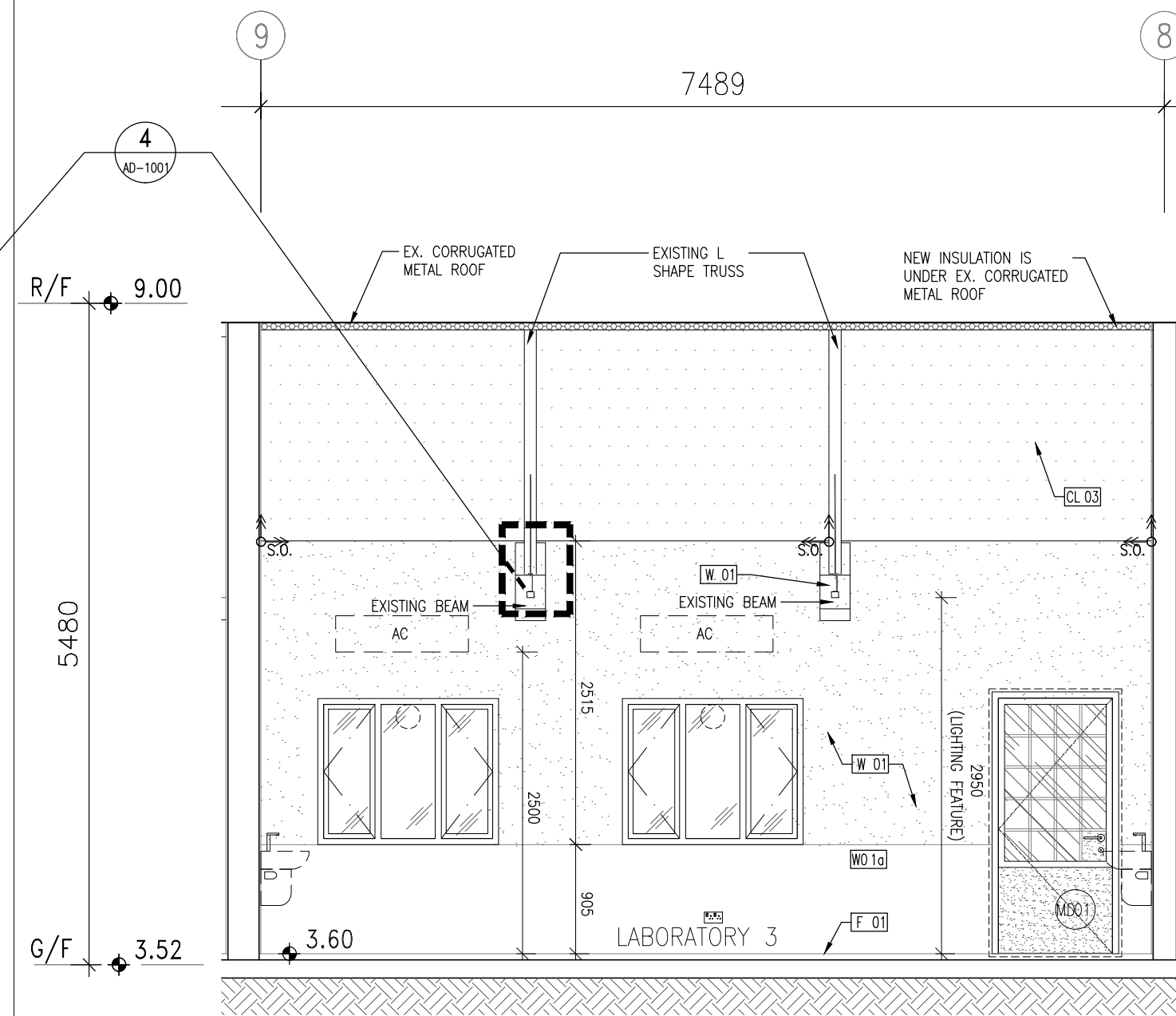
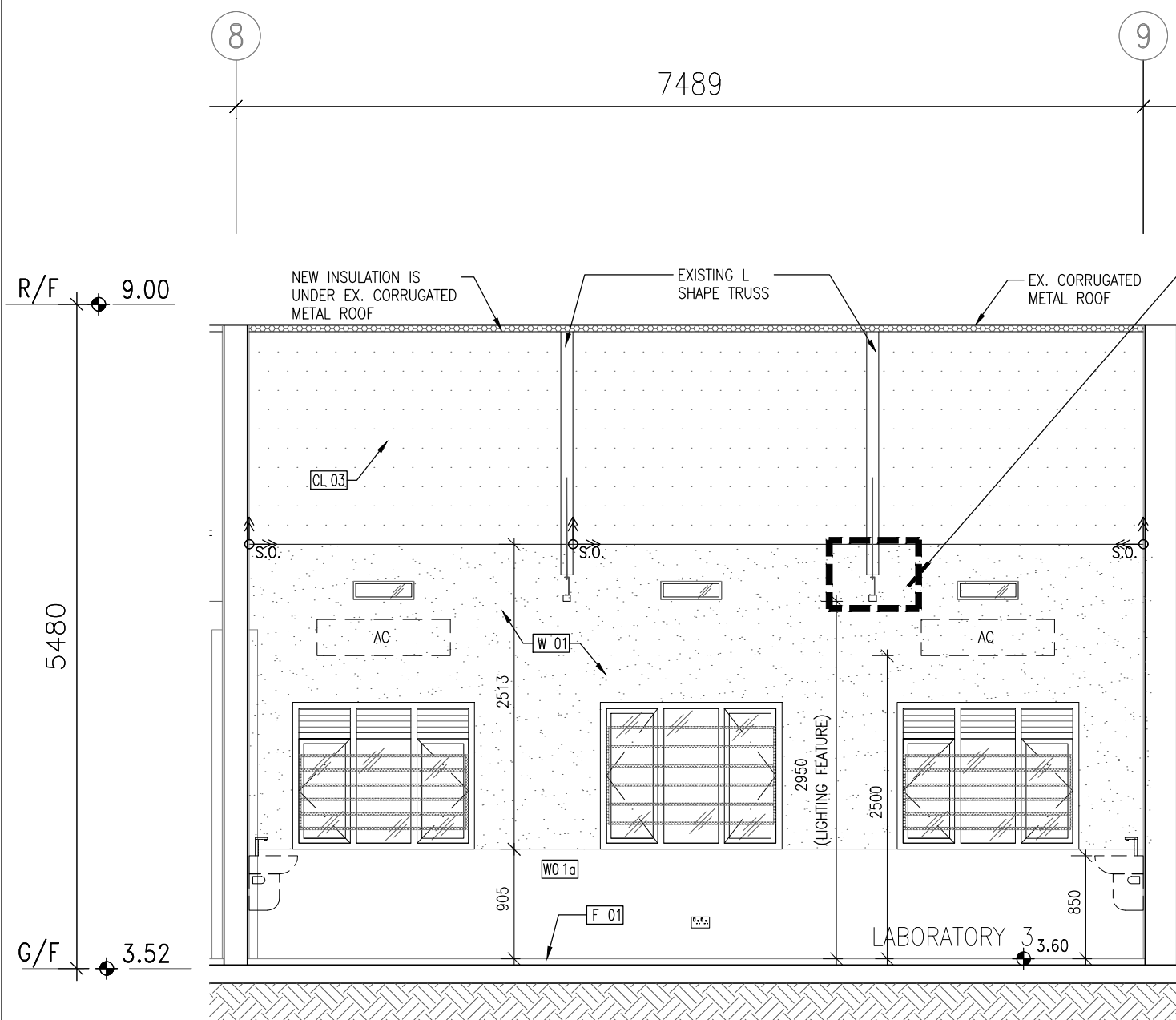

1 ELEVATION 1

1 : 50

2 ELEVATION 2

1 : 50

NOTES -
 1. MEASUREMENTS TO EXISTING WORK TO BE CHECKED AND VERIFIED ON SITE BY CONTRACTORS.
 2. THE TENDER DRAWINGS SHALL BE READ IN CONJUNCTION WITH STRUCTURAL DRAWINGS FOR STRUCTURAL WORKS, E/M DRAWINGS FOR E/M WORKS AND DRAINAGE DRAWING FOR DRAINAGE WORKS.
 3. DO NOT SCALE DRAWINGS.
 4. THIS IS A DESIGN INTENT DRAWINGS SET ILLUSTRATING THE APPEARANCE OF THE FINISHED WORK. SHOP DRAWINGS AND STRUCTURAL ELEMENTS ARE TO BE DESIGNED BY CONTRACTORS FOR OURS APPROVAL.
 5. BUILDING REGULATIONS AND ORDINANCES, AND FIRE SERVICES REQUIREMENTS ARE TO BE COMPLIED WITH.
 6. COLOR AND FINISH TEXTURE, AND ASSOCIATED MATERIAL QUALITY ARE TO BE SUBMITTED AS SAMPLES FOR DESIGNER'S APPROVAL.
 7. DRAWING AND COPY-RIGHT ARE PROPERTY OF A. LEAD ARCHITECTS LTD AND SHALL BE RETURNED AT COMPLETION OF WORKS.
 8. DRAWING IS NOT VALID FOR CONSTRUCTION UNLESS EXPRESSLY CERTIFIED.

CLIENT -
FRUIT GARDEN SOCIAL ENTERPRISE LIMITED

ARCHITECT/ DESIGNER -

領建建築師事務所有限公司
 Tel: (852) 25433220 Fax: (852) 25433291 Email: info@aleadarchitect.com

PROJECT -
 PROPOSED FIELD STUDY CENTRE & ORGANIC FARM BY REVITALIZATION OF FORMER CHUK HING PUBLIC SCHOOL AT GOVERNMENT LAND (GL) IN D.D. 104, HA CHUK YUEN TSUEN, SAN TIN, YUEN LONG
 DRAWN TITLE -
LABORATORY 3 BLOCK B ELEVATION (1)

REV.	DATE	DESCRIPTION
-	01.2022	TENDER DRAWING

DRAWN BY -	REVISION -	DRAWING NO. -
YY	-	IE-0115
CHECKED BY -	ISSUE DATE -	SCALE -
ET	01/2022	1:50@A3
JOB NO. -	H20002	
STATE -		
TENDER DRAWING		
CAD REF. -		
P:\H20002-Organic Farm\08_WORKING\IE\2022-01-19 (Tender drawing)\IE-0115.dwg		

LEGEND

	W01	ANTI-MOULD EMULSION PAINT - WHITE
	W01a	ANTI-MOULD EMULSION PAINT - GREY
	F01	300x600 TILE
	CL03	WHITE GYPSUM BOARD CEILING
	S02	EXPOXY POINT SKIRTING
	F03	EXPOXY PAINT

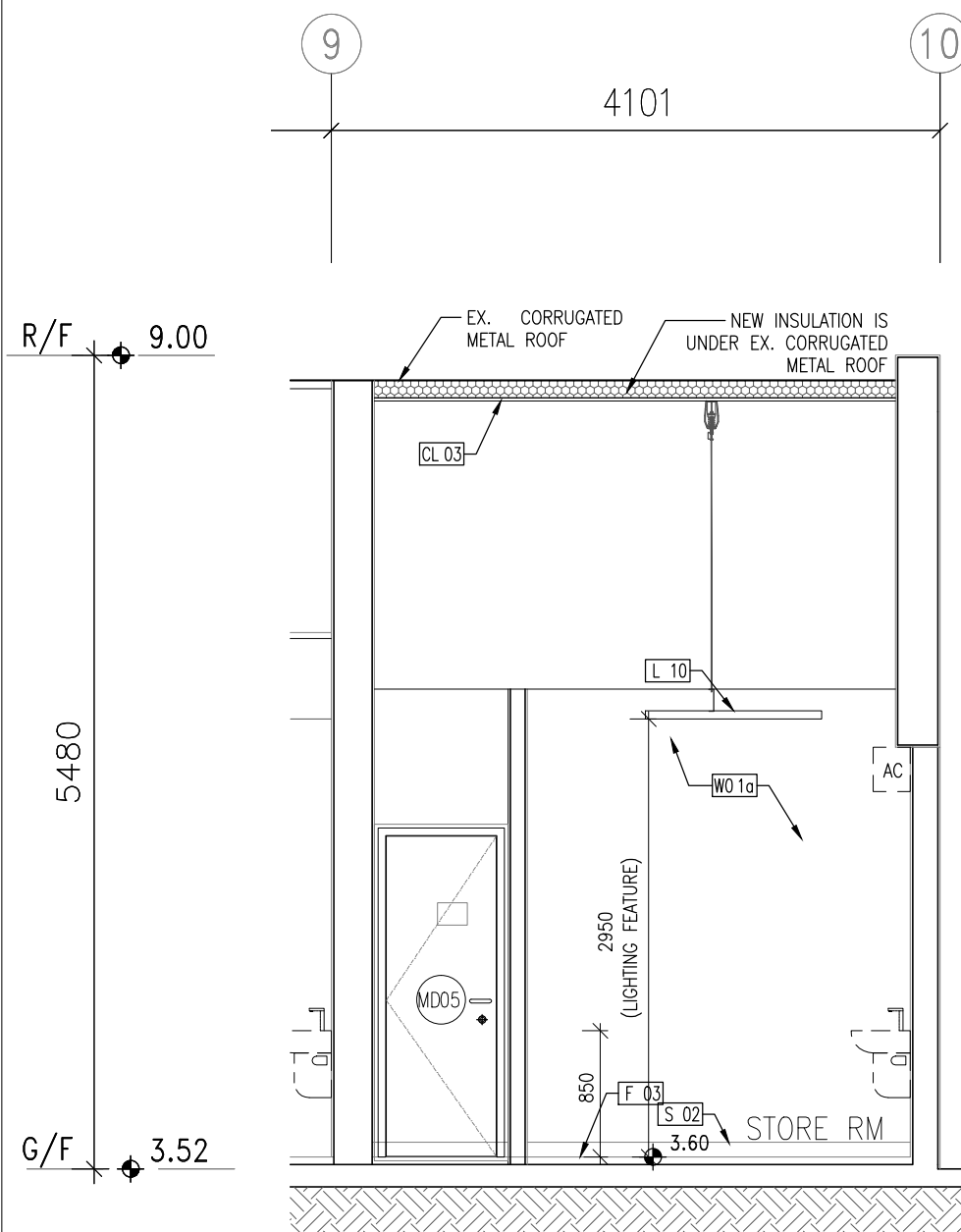

1 ELEVATION 1

1 : 50

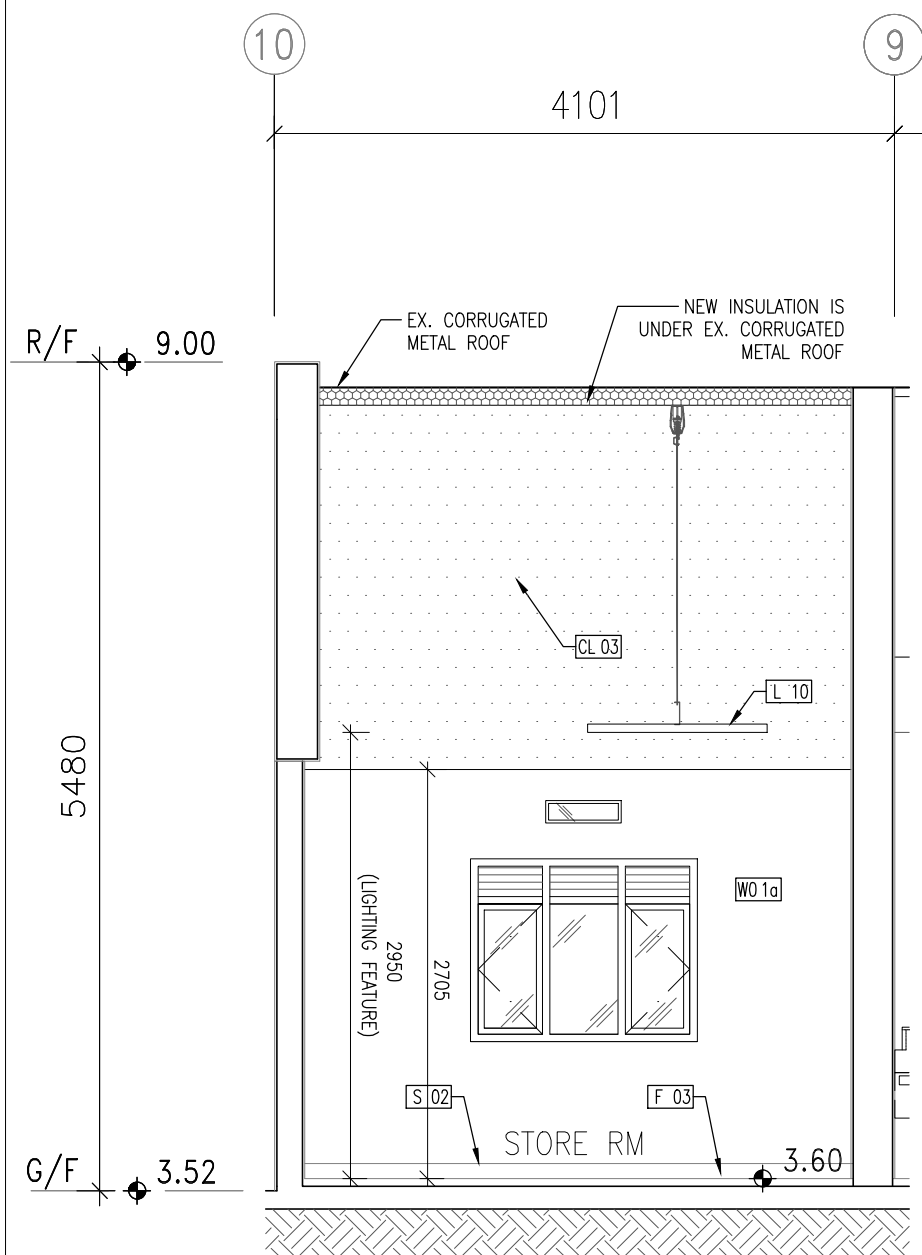

2 ELEVATION 2

1 : 50

NOTES -
 1. MEASUREMENTS TO EXISTING WORK TO BE CHECKED AND VERIFIED ON SITE BY CONTRACTORS.
 2. THE TENDER DRAWINGS SHALL BE READ IN CONJUNCTION WITH STRUCTURAL DRAWINGS FOR STRUCTURAL WORKS, E/M DRAWINGS FOR E/M WORKS AND DRAINAGE DRAWING FOR DRAINAGE WORKS.
 3. DO NOT SCALE DRAWINGS.
 4. THIS IS A DESIGN INTENT DRAWINGS SET ILLUSTRATING THE APPEARANCE OF THE FINISHED WORK. SHOP DRAWINGS AND STRUCTURAL ELEMENTS ARE TO BE DESIGNED BY CONTRACTORS FOR OURS APPROVAL.
 5. BUILDING REGULATIONS AND ORDINANCES, AND FIRE SERVICES REQUIREMENTS ARE TO BE COMPLIED WITH.
 6. COLOR AND FINISH TEXTURE, AND ASSOCIATED MATERIAL QUALITY ARE TO BE SUBMITTED AS SAMPLES FOR DESIGNER'S APPROVAL.
 7. DRAWING AND COPY-RIGHT ARE PROPERTY OF A. LEAD ARCHITECTS LTD AND SHALL BE RETURNED AT COMPLETION OF WORKS.
 8. DRAWING IS NOT VALID FOR CONSTRUCTION UNLESS EXPRESSLY CERTIFIED.

CLIENT -
FRUIT GARDEN SOCIAL ENTERPRISE LIMITED

ARCHITECT/ DESIGNER -

A.LEAD architects Ltd.
領建建築師事務所有限公司
 Tel: (852) 25433220 Fax: (852) 25433291 Email: info@aleadarchitect.com

PROJECT -
 PROPOSED FIELD STUDY CENTRE & ORGANIC FARM BY REVITALIZATION OF FORMER CHUK HING PUBLIC SCHOOL AT GOVERNMENT LAND (GL) IN D.D. 104, HA CHUK YUEN TSUEN, SAN TIN, YUEN LONG
 DRAWN TITLE -
 STORE RM AT BLOCK B ELEVATION (1)

REV.	DATE	DESCRIPTION
-	01.2022	TENDER DRAWING

DRAWN BY -	REVISION -	DRAWING NO. -
YY	-	IE-0118
CHECKED BY -	ISSUE DATE -	SCALE -
ET	01/2022	1:50@A3
JOB NO. -	H20002	
STATE -	TENDER DRAWING	
CAD REF. -	P:\H20002-Organic Farm\08_WORKING\IE\2022-01-19 (Tender drawing)\IE-0118.dwg	

LEGEND

	W 01	ANTI-MOULD EMULSION PAINT - WHITE
	W 01a	ANTI-MOULD EMULSION PAINT - GREY
	F 01	300x600 TILE
	CL 03	WHITE GYPSUM BOARD CEILING
	S 02	EXPOXY POINT SKIRTING
	F 03	EXPOXY PAINT
	W 10	ACRYLIC EMULSION PAINT

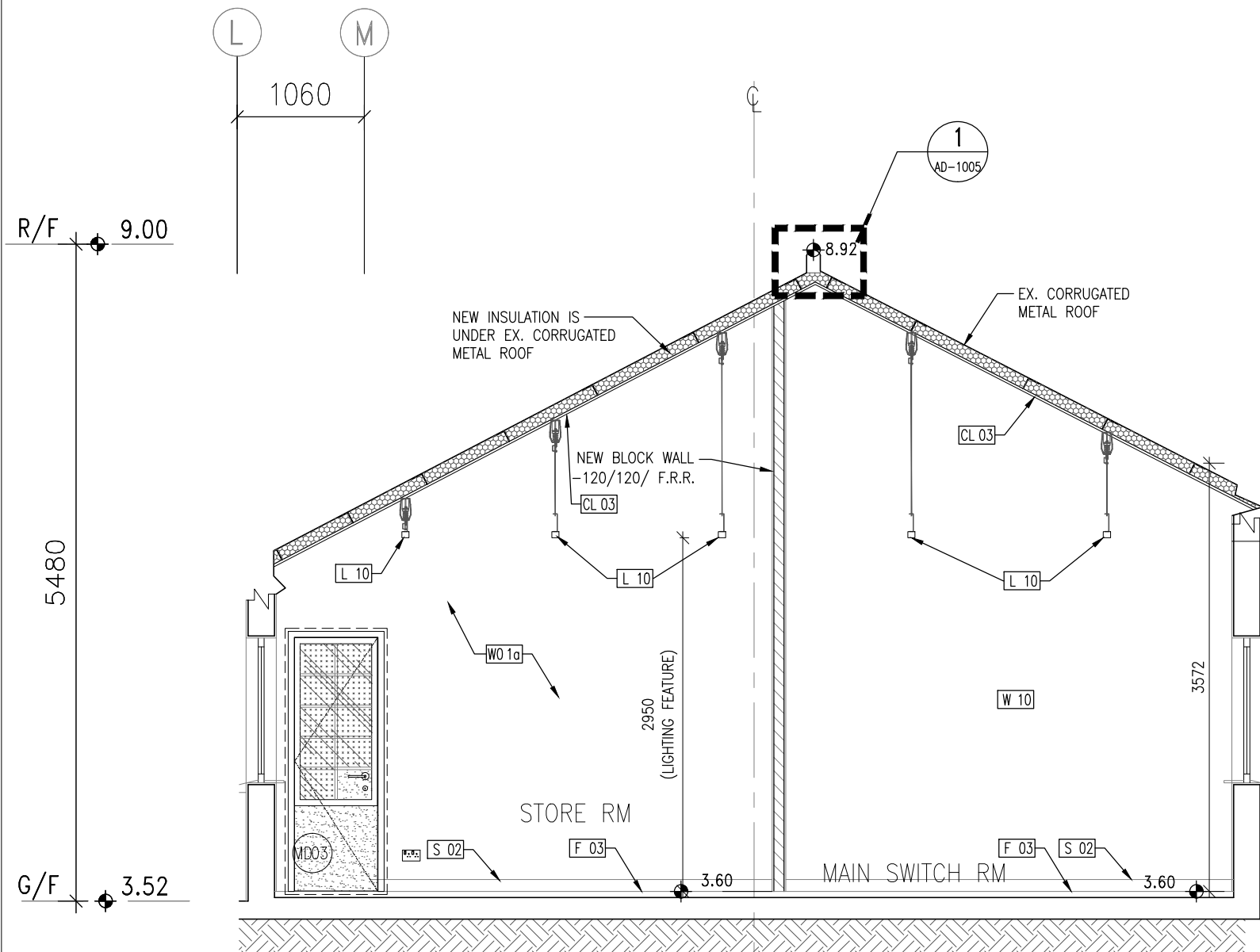

1

ELEVATION 3

1 : 50

- NOTES -
1. MEASUREMENTS TO EXISTING WORK TO BE CHECKED AND VERIFIED ON SITE BY CONTRACTORS.
 2. THE TENDER DRAWINGS SHALL BE READ IN CONJUNCTION WITH STRUCTURAL DRAWINGS FOR STRUCTURAL WORKS, E/M DRAWINGS FOR E/M WORKS AND DRAINAGE DRAWING FOR DRAINAGE WORKS.
 3. DO NOT SCALE DRAWINGS.
 4. THIS IS A DESIGN INTENT DRAWINGS SET ILLUSTRATING THE APPEARANCE OF THE FINISHED WORK. SHOP DRAWINGS AND STRUCTURAL ELEMENTS ARE TO BE DESIGNED BY CONTRACTORS FOR OURS APPROVAL.
 5. BUILDING REGULATIONS AND ORDINANCES, AND FIRE SERVICES REQUIREMENTS ARE TO BE COMPLIED WITH.
 6. COLOR AND FINISH TEXTURE, AND ASSOCIATED MATERIAL QUALITY ARE TO BE SUBMITTED AS SAMPLES FOR DESIGNER'S APPROVAL.
 7. DRAWING AND COPY-RIGHT ARE PROPERTY OF A. LEAD ARCHITECTS LTD AND SHALL BE RETURNED AT COMPLETION OF WORKS.
 8. DRAWING IS NOT VALID FOR CONSTRUCTION UNLESS EXPRESSLY CERTIFIED.

CLIENT -
FRUIT GARDEN SOCIAL ENTERPRISE LIMITED

ARCHITECT/ DESIGNER -

A.LEAD architects ltd.
領建建築師事務所有限公司

Tel: (852) 25433220 Fax: (852) 25433291 Email: info@aleadarchitect.com

PROJECT -
PROPOSED FIELD STUDY CENTRE & ORGANIC FARM BY REVITALIZATION OF FORMER CHUK HING PUBLIC SCHOOL AT GOVERNMENT LAND (GL) IN D.D. 104, HA CHUK YUEN TSUEN, SAN TIN, YUEN LONG

DRAWN TITLE -
STORE RM AT BLOCK B ELEVATION (2)

REV.	DATE	DESCRIPTION
-	01.2022	TENDER DRAWING

DRAWN BY -	REVISION -	DRAWING NO. -
YY	-	IE-0119
CHECKED BY -	ISSUE DATE -	SCALE -
ET	01/2022	1:50@A3
JOB NO. -	H20002	
STATE -	TENDER DRAWING	
CAD REF. -	P:\H20002-Organic Farm\08_WORKING\IE\2022-01-19 (Tender drawing)\IE-0119.dwg	

LEGEND

	CL03	WHITE GYPSUM BOARD CEILING
	CL04	GREY GYPSUM BOARD CEILING
	F01	300x600 TILE
	F02	HOMOGENEOUS TILE (OCTAGON WITH DOT PATTERN)
	F06	VINYL (ROLL C)
	F07	VINYL (ROLL D)
	W01	ANTI-MOULD EMULSION PAINT - WHITE
	S02	EPOXY PAINT SKIRTING

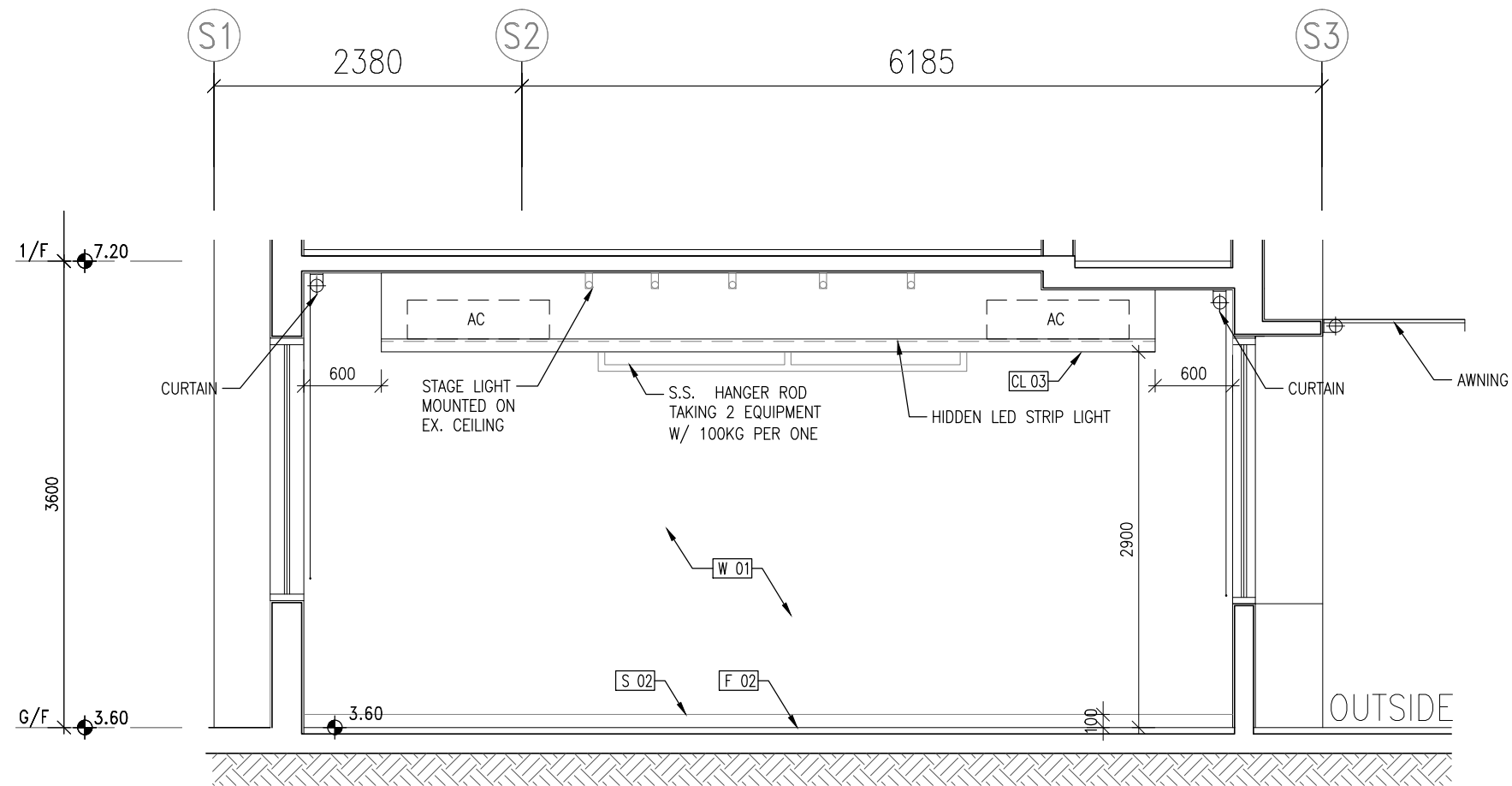

1

ELEVATION 1

1 : 50

- NOTES -
1. MEASUREMENTS TO EXISTING WORK TO BE CHECKED AND VERIFIED ON SITE BY CONTRACTORS.
 2. THE TENDER DRAWINGS SHALL BE READ IN CONJUNCTION WITH STRUCTURAL DRAWINGS FOR STRUCTURAL WORKS, E/M DRAWINGS FOR E/M WORKS AND DRAINAGE DRAWING FOR DRAINAGE WORKS.
 3. DO NOT SCALE DRAWINGS.
 4. THIS IS A DESIGN INTENT DRAWINGS SET ILLUSTRATING THE APPEARANCE OF THE FINISHED WORK. SHOP DRAWINGS AND STRUCTURAL ELEMENTS ARE TO BE DESIGNED BY CONTRACTORS FOR OURS APPROVAL.
 5. BUILDING REGULATIONS AND ORDINANCES, AND FIRE SERVICES REQUIREMENTS ARE TO BE COMPLIED WITH.
 6. COLOR AND FINISH TEXTURE, AND ASSOCIATED MATERIAL QUALITY ARE TO BE SUBMITTED AS SAMPLES FOR DESIGNER'S APPROVAL.
 7. DRAWING AND COPY-RIGHT ARE PROPERTY OF A. LEAD ARCHITECTS LTD AND SHALL BE RETURNED AT COMPLETION OF WORKS.
 8. DRAWING IS NOT VALID FOR CONSTRUCTION UNLESS EXPRESSLY CERTIFIED.

CLIENT -
FRUIT GARDEN SOCIAL ENTERPRISE LIMITED

ARCHITECT/ DESIGNER -
A.LEAD architects ltd.
領建建築師事務所有限公司
Tel: (852) 25433220 Fax: (852) 25433291 Email: info@aleadarchitect.com

PROJECT -
PROPOSED FIELD STUDY CENTRE & ORGANIC FARM BY REVITALIZATION OF FORMER CHUK HING PUBLIC SCHOOL AT GOVERNMENT LAND (GL) IN D.D. 104, HA CHUK YUEN TSUEN, SAN TIN, YUEN LONG
DRAWN TITLE -
CLASSROOM 1 AT BLOCK D ELEVATION (1)

REV.	DATE	DESCRIPTION
-	01.2022	TENDER DRAWING

DRAWN BY -	REVISION -	DRAWING NO. -
CT	-	IE-0120
CHECKED BY -	ISSUE DATE -	SCALE -
ET	01/2022	1:50@A3
JOB NO. -	H20002	
STATE -	TENDER DRAWING	
CAD REF. -	P:\H20002-Organic Farm\08_WORKING\IE\2022-01-19 (Tender drawing)\IE-0120.dwg	

LEGEND

	CL03	WHITE GYPSUM BOARD CEILING
	CL04	GREY GYPSUM BOARD CEILING
	F01	300x600 TILE
	F02	HOMOGENEOUS TILE (OCTAGON WITH DOT PATTERN)
	F06	VINYL (ROLL C)
	F07	VINYL (ROLL D)
	W01	ANTI-MOULD EMULSION PAINT - WHITE
	S02	EPOXY PAINT SKIRTING
	W01a	ANTI-MOULD EMULSION PAINT - GREY
	W08	VINYL (ROLL D)

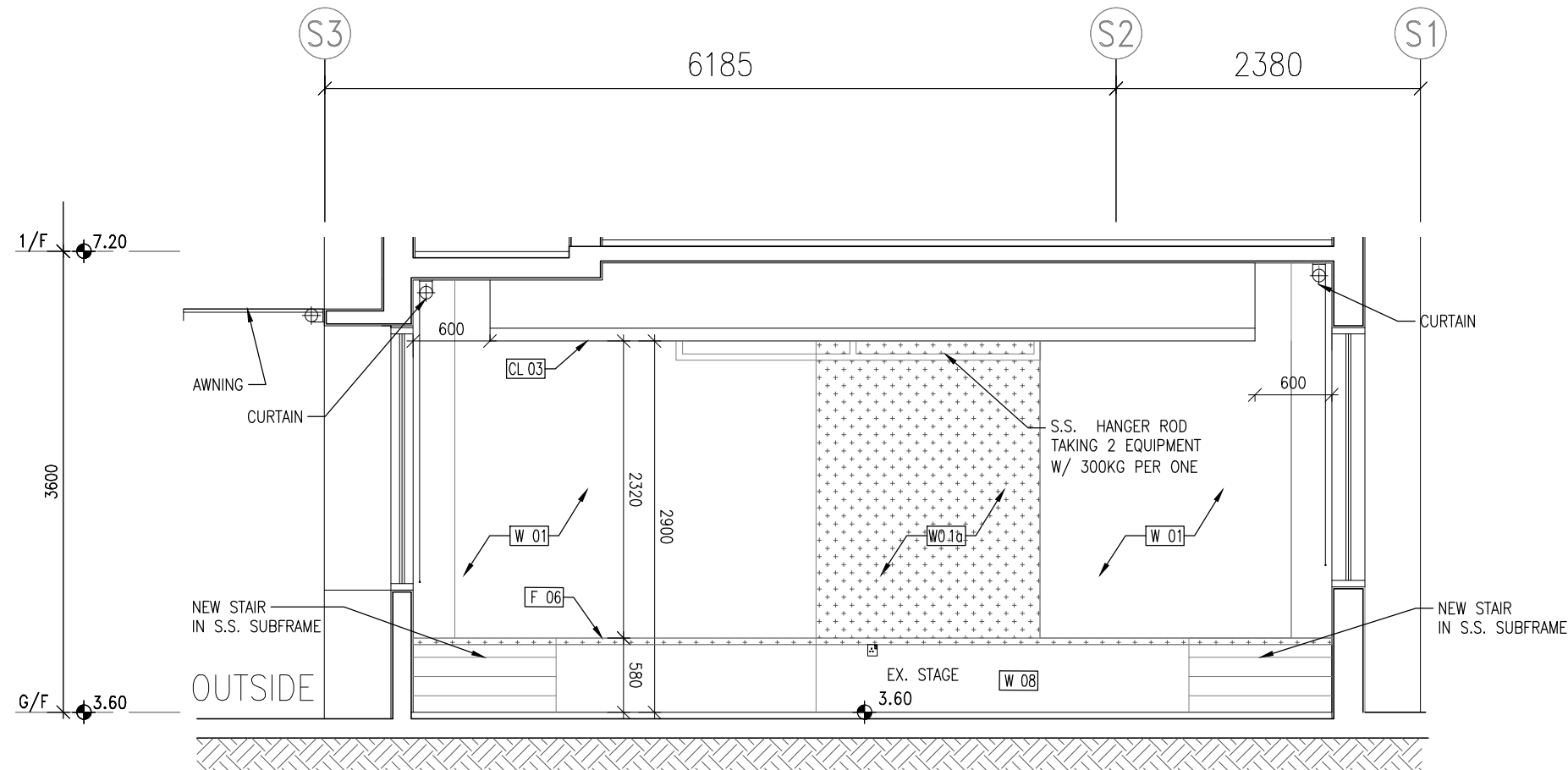

1 ELEVATION 2

1 : 50

NOTES -
 1. MEASUREMENTS TO EXISTING WORK TO BE CHECKED AND VERIFIED ON SITE BY CONTRACTORS.
 2. THE TENDER DRAWINGS SHALL BE READ IN CONJUNCTION WITH STRUCTURAL DRAWINGS FOR STRUCTURAL WORKS, E/M DRAWINGS FOR E/M WORKS AND DRAINAGE DRAWING FOR DRAINAGE WORKS.
 3. DO NOT SCALE DRAWINGS.
 4. THIS IS A DESIGN INTENT DRAWINGS SET ILLUSTRATING THE APPEARANCE OF THE FINISHED WORK. SHOP DRAWINGS AND STRUCTURAL ELEMENTS ARE TO BE DESIGNED BY CONTRACTORS FOR OURS APPROVAL.
 5. BUILDING REGULATIONS AND ORDINANCES, AND FIRE SERVICES REQUIREMENTS ARE TO BE COMPLIED WITH.
 6. COLOR AND FINISH TEXTURE, AND ASSOCIATED MATERIAL QUALITY ARE TO BE SUBMITTED AS SAMPLES FOR DESIGNER'S APPROVAL.
 7. DRAWING AND COPY-RIGHT ARE PROPERTY OF A. LEAD ARCHITECTS LTD AND SHALL BE RETURNED AT COMPLETION OF WORKS.
 8. DRAWING IS NOT VALID FOR CONSTRUCTION UNLESS EXPRESSLY CERTIFIED.

CLIENT -
FRUIT GARDEN SOCIAL ENTERPRISE LIMITED

ARCHITECT/ DESIGNER -

A.LEAD architects ltd.
領建建築師事務所有限公司
 Tel: (852) 25433220 Fax: (852) 25433291 Email: info@aleadarchitect.com

PROJECT -
 PROPOSED FIELD STUDY CENTRE & ORGANIC FARM BY REVITALIZATION OF FORMER CHUK HING PUBLIC SCHOOL AT GOVERNMENT LAND (GL) IN D.D. 104, HA CHUK YUEN TSUEN, SAN TIN, YUEN LONG
 DRAWN TITLE -
CLASSROOM 1 AT BLOCK D ELEVATION (2)

REV.	DATE	DESCRIPTION
-	01.2022	TENDER DRAWING

DRAWN BY -	REVISION -	DRAWING NO. -
YY	-	IE-0121
CHECKED BY -	ISSUE DATE -	SCALE -
ET	01/2022	1:50@A3
JOB NO. -	H20002	
STATE -	TENDER DRAWING	
CAD REF. -	P:\H20002-Organic Farm\08_WORKING\IE\2022-01-19 (Tender drawing)\IE-0121.dwg	

LEGEND

	CL03	WHITE GYPSUM BOARD CEILING
	CL04	GREY GYPSUM BOARD CEILING
	F01	300x600 TILE
	F02	HOMOGENEOUS TILE (OCTAGON WITH DOT PATTERN)
	F06	VINYL (ROLL C)
	F07	VINYL (ROLL D)
	W01	ANTI-MOULD EMULSION PAINT - WHITE
	S02	EPOXY PAINT SKIRTING
	W01a	ANTI-MOULD EMULSION PAINT - GREY

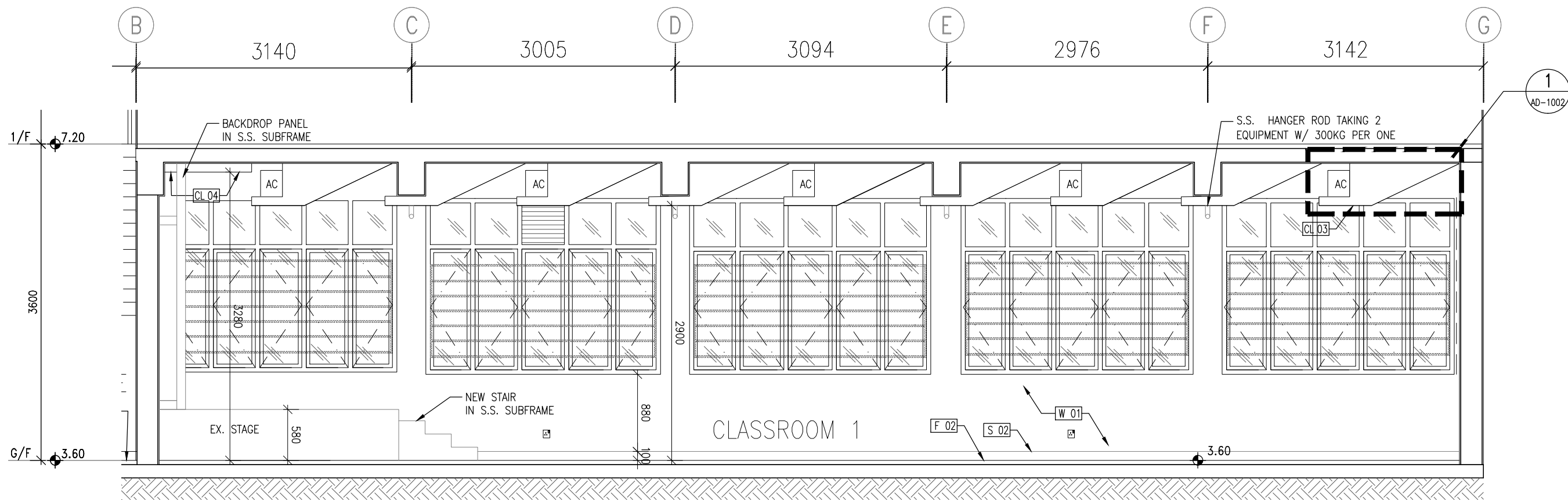

1 ELEVATION 3

1 : 50

NOTES -
 1. MEASUREMENTS TO EXISTING WORK TO BE CHECKED AND VERIFIED ON SITE BY CONTRACTORS.
 2. THE TENDER DRAWINGS SHALL BE READ IN CONJUNCTION WITH STRUCTURAL DRAWINGS FOR STRUCTURAL WORKS, E/M DRAWINGS FOR E/M WORKS AND DRAINAGE DRAWING FOR DRAINAGE WORKS.
 3. DO NOT SCALE DRAWINGS.
 4. THIS IS A DESIGN INTENT DRAWINGS SET ILLUSTRATING THE APPEARANCE OF THE FINISHED WORK. SHOP DRAWINGS AND STRUCTURAL ELEMENTS ARE TO BE DESIGNED BY CONTRACTORS FOR OURS APPROVAL.
 5. BUILDING REGULATIONS AND ORDINANCES, AND FIRE SERVICES REQUIREMENTS ARE TO BE COMPLIED WITH.
 6. COLOR AND FINISH TEXTURE, AND ASSOCIATED MATERIAL QUALITY ARE TO BE SUBMITTED AS SAMPLES FOR DESIGNER'S APPROVAL.
 7. DRAWING AND COPY-RIGHT ARE PROPERTY OF A. LEAD ARCHITECTS LTD AND SHALL BE RETURNED AT COMPLETION OF WORKS.
 8. DRAWING IS NOT VALID FOR CONSTRUCTION UNLESS EXPRESSLY CERTIFIED.

CLIENT -
FRUIT GARDEN SOCIAL ENTERPRISE LIMITED

ARCHITECT/ DESIGNER -

A.LEAD architects ltd.
領建建築師事務所有限公司
 Tel: (852) 25433220 Fax: (852) 25433291 Email: info@aleadarchitect.com

PROJECT -
 PROPOSED FIELD STUDY CENTRE & ORGANIC FARM BY REVITALIZATION OF FORMER CHUK HING PUBLIC SCHOOL AT GOVERNMENT LAND (GL) IN D.D. 104, HA CHUK YUEN TSUEN, SAN TIN, YUEN LONG
 DRAWN TITLE -
 CLASSROOM 1 AT BLOCK D ELEVATION (3)

REV.	DATE	DESCRIPTION
-	01.2022	TENDER DRAWING

DRAWN BY -	REVISION -	DRAWING NO. -
YY	-	IE-0122
CHECKED BY -	ISSUE DATE -	SCALE -
ET	01/2022	1:50@A3
JOB NO. -	H20002	
STATE -	TENDER DRAWING	
CAD REF. -	P:\H20002-Organic Farm\08_WORKING\IE\2022-01-19 (Tender drawing)\IE-0122.dwg	

LEGEND

	CL03	WHITE GYPSUM BOARD CEILING
	CL04	GREY GYPSUM BOARD CEILING
	F 01	300x600 TILE
	F 02	HOMOGENEOUS TILE (OCTAGON WITH DOT PATTERN)
	F 06	VINYL (ROLL C)
	F 07	VINYL (ROLL D)
	W 01	ANTI-MOULD EMULSION PAINT - WHITE
	S 02	EPOXY PAINT SKIRTING
	W 01d	ANTI-MOULD EMULSION PAINT - GREY

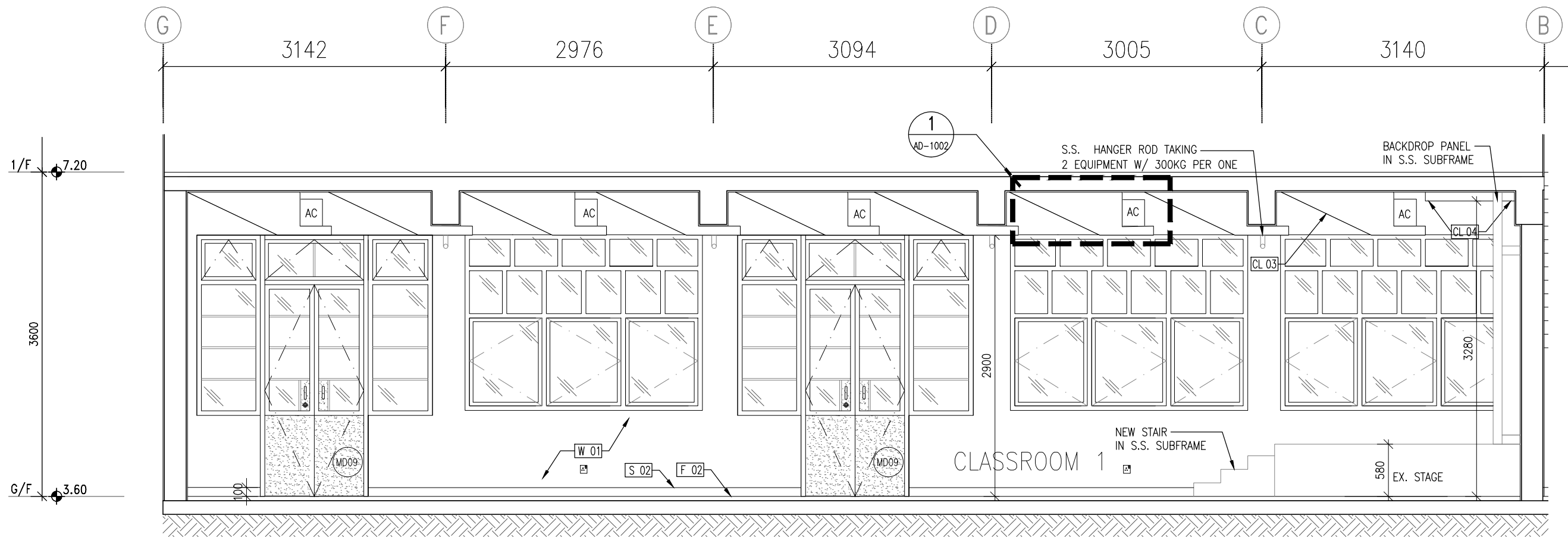

1

ELEVATION 4

1 : 50

- NOTES -
- MEASUREMENTS TO EXISTING WORK TO BE CHECKED AND VERIFIED ON SITE BY CONTRACTORS.
 - THE TENDER DRAWINGS SHALL BE READ IN CONJUNCTION WITH STRUCTURAL DRAWINGS FOR STRUCTURAL WORKS, E/M DRAWINGS FOR E/M WORKS AND DRAINAGE DRAWING FOR DRAINAGE WORKS.
 - DO NOT SCALE DRAWINGS.
 - THIS IS A DESIGN INTENT DRAWINGS SET ILLUSTRATING THE APPEARANCE OF THE FINISHED WORK. SHOP DRAWINGS AND STRUCTURAL ELEMENTS ARE TO BE DESIGNED BY CONTRACTORS FOR OURS APPROVAL.
 - BUILDING REGULATIONS AND ORDINANCES, AND FIRE SERVICES REQUIREMENTS ARE TO BE COMPLIED WITH.
 - COLOR AND FINISH TEXTURE, AND ASSOCIATED MATERIAL QUALITY ARE TO BE SUBMITTED AS SAMPLES FOR DESIGNER'S APPROVAL.
 - DRAWING AND COPY-RIGHT ARE PROPERTY OF A. LEAD ARCHITECTS LTD AND SHALL BE RETURNED AT COMPLETION OF WORKS.
 - DRAWING IS NOT VALID FOR CONSTRUCTION UNLESS EXPRESSLY CERTIFIED.

CLIENT -
**FRUIT GARDEN SOCIAL
ENTERPRISE LIMITED**

ARCHITECT/ DESIGNER -
A.LEAD architects ltd.
領建建築師事務所有限公司
Tel: (852) 25433220 Fax: (852) 25433291 Email: info@aleadarchitect.com

PROJECT -
PROPOSED FIELD STUDY CENTRE & ORGANIC FARM
BY REVITALIZATION OF FORMER CHUK HING PUBLIC
SCHOOL AT GOVERNMENT LAND (GL) IN D.D. 104,
HA CHUK YUEN TSUEN, SAN TIN, YUEN LONG
DRAWN TITLE -
CLASSROOM 1 AT
BLOCK D ELEVATION (4)

REV.	DATE	DESCRIPTION
-	01.2022	TENDER DRAWING

DRAWN BY -	REVISION -	DRAWING NO. -
YY	-	IE-0123
CHECKED BY -	ISSUE DATE -	SCALE -
ET	01/2022	1:50@A3
JOB NO. -	H20002	
STATE -	TENDER DRAWING	
CAD REF. -	P:\H20002-Organic Farm\08_WORKING\IE\2022-01-19 (Tender drawing)\IE-0123.dwg	

LEGEND

	CL02	VINYL (ROLL B)
	CL05	ACRYLIC EMULSION PAINT
	F05	VINYL FLOOR (ROLL B)
	W11	VINYL WALL (ROLL B)
	F02	HOMOGENEOUS TILE (OCTAGON WITH DOT PATTERN)

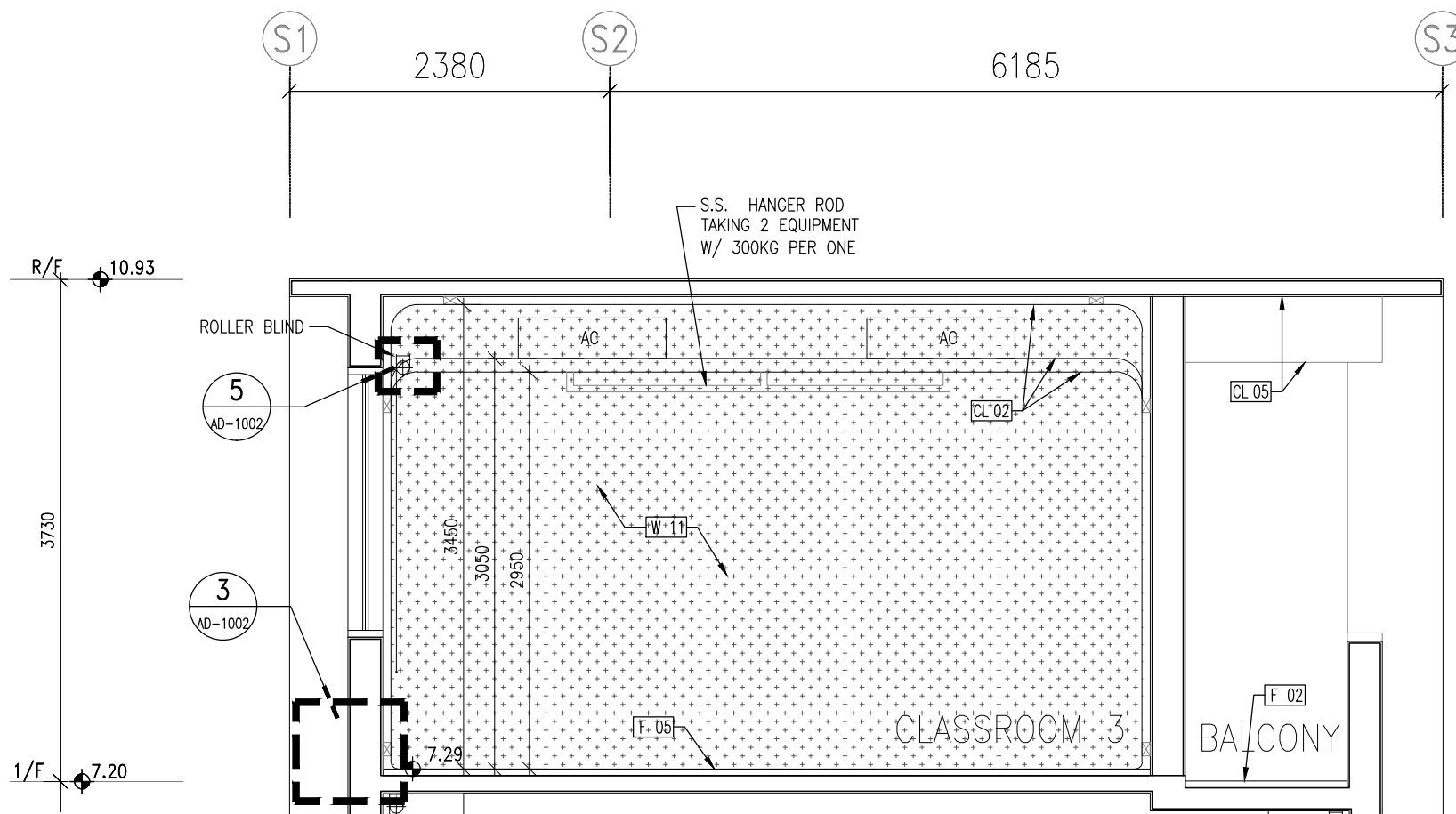

1 ELEVATION 1 1 : 50

NOTES -

- MEASUREMENTS TO EXISTING WORK TO BE CHECKED AND VERIFIED ON SITE BY CONTRACTORS.
- THE TENDER DRAWINGS SHALL BE READ IN CONJUNCTION WITH STRUCTURAL DRAWINGS FOR STRUCTURAL WORKS, E/M DRAWINGS FOR E/M WORKS AND DRAINAGE DRAWING FOR DRAINAGE WORKS.
- DO NOT SCALE DRAWINGS.
- THIS IS A DESIGN INTENT DRAWINGS SET ILLUSTRATING THE APPEARANCE OF THE FINISHED WORK. SHOP DRAWINGS AND STRUCTURAL ELEMENTS ARE TO BE DESIGNED BY CONTRACTORS FOR OURS APPROVAL.
- BUILDING REGULATIONS AND ORDINANCES, AND FIRE SERVICES REQUIREMENTS ARE TO BE COMPLIED WITH.
- COLOR AND FINISH TEXTURE, AND ASSOCIATED MATERIAL QUALITY ARE TO BE SUBMITTED AS SAMPLES FOR DESIGNER'S APPROVAL.
- DRAWING AND COPY-RIGHT ARE PROPERTY OF A. LEAD ARCHITECTS LTD AND SHALL BE RETURNED AT COMPLETION OF WORKS.
- DRAWING IS NOT VALID FOR CONSTRUCTION UNLESS EXPRESSLY CERTIFIED.

CLIENT -

FRUIT GARDEN SOCIAL ENTERPRISE LIMITED

ARCHITECT/ DESIGNER -

A.LEAD architects ltd.
 領建建築師事務所有限公司

Tel: (852) 25433220 Fax: (852) 25433291 Email: info@aleadarchitect.com

PROJECT -

PROPOSED FIELD STUDY CENTRE & ORGANIC FARM BY REVITALIZATION OF FORMER CHUK HING PUBLIC SCHOOL AT GOVERNMENT LAND (GL) IN D.D. 104, HA CHUK YUEN TSUEN, SAN TIN, YUEN LONG

DRAWN TITLE -

CLASSROOM 2&3 AT BLOCK D ELEVATION (1)

REV.	DATE	DESCRIPTION
-	01.2022	TENDER DRAWING

DRAWN BY -	REVISION -	DRAWING NO. -
YY	-	IE-0124
CHECKED BY -	ISSUE DATE -	SCALE -
ET	01/2022	1:50@A3
JOB NO. -	H20002	
STATE -		
TENDER DRAWING		
CAD REF. -		
P:\H20002-Organic Farm\08_WORKING\IE\2022-01-19 (Tender drawing)\IE-0124.dwg		

LEGEND

	C 02	VINYL (ROLL B)
	C 05	ACRYLIC EMULSION PAINT
	F 05	VINYL FLOOR (ROLL B)
	W 11	VINYL WALL (ROLL B)
	F 02	HOMOGENEOUS TILE (OCTAGON WITH DOT PATTERN)
	W 01	ANTI-MOULD EMULSION PAINT - WHITE

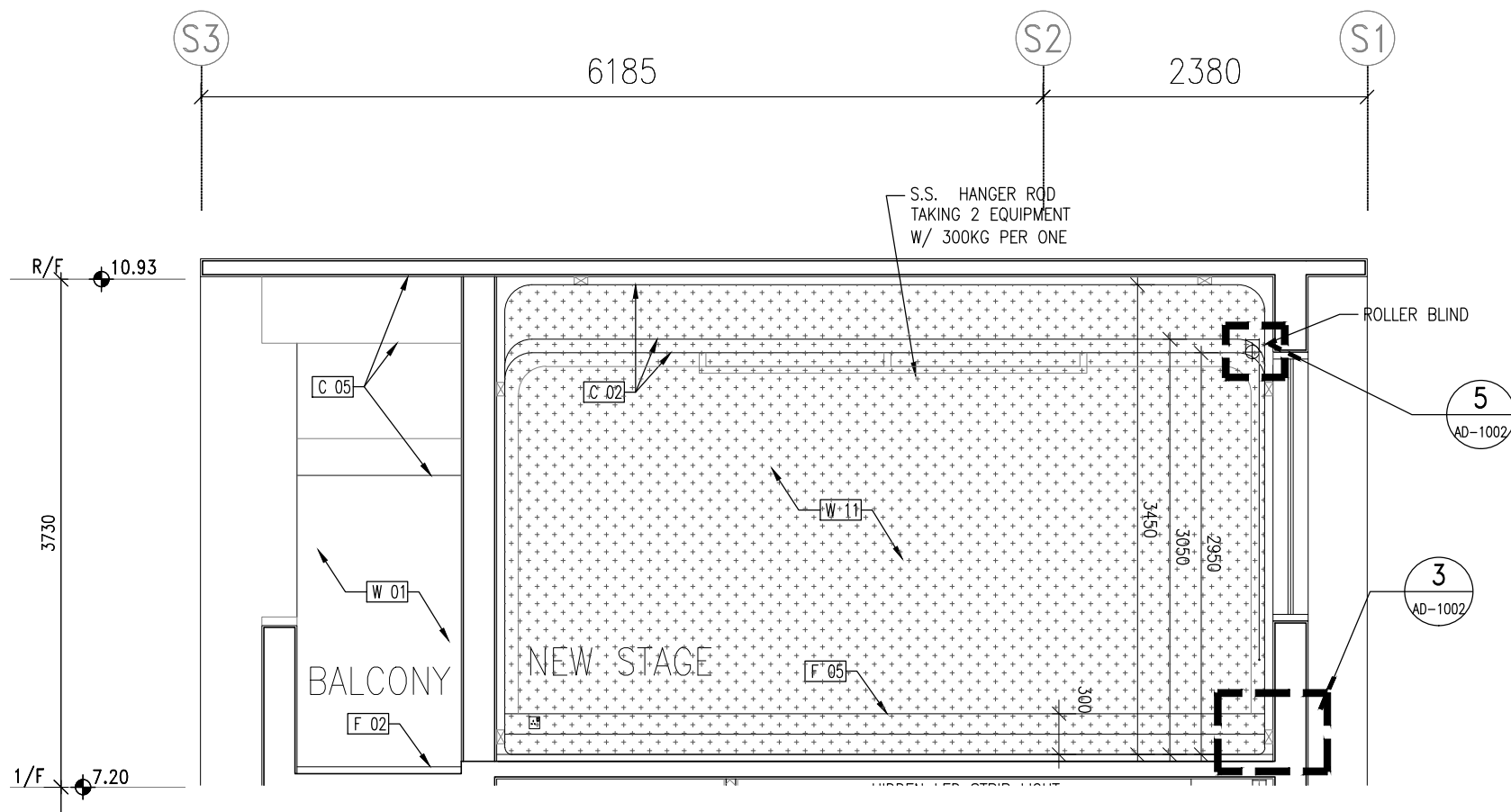

1

ELEVATION 2

1 : 50

NOTES -
 1. MEASUREMENTS TO EXISTING WORK TO BE CHECKED AND VERIFIED ON SITE BY CONTRACTORS.
 2. THE TENDER DRAWINGS SHALL BE READ IN CONJUNCTION WITH STRUCTURAL DRAWINGS FOR STRUCTURAL WORKS, E/M DRAWINGS FOR E/M WORKS AND DRAINAGE DRAWING FOR DRAINAGE WORKS.
 3. DO NOT SCALE DRAWINGS.
 4. THIS IS A DESIGN INTENT DRAWINGS SET ILLUSTRATING THE APPEARANCE OF THE FINISHED WORK. SHOP DRAWINGS AND STRUCTURAL ELEMENTS ARE TO BE DESIGNED BY CONTRACTORS FOR OURS APPROVAL.
 5. BUILDING REGULATIONS AND ORDINANCES, AND FIRE SERVICES REQUIREMENTS ARE TO BE COMPLIED WITH.
 6. COLOR AND FINISH TEXTURE, AND ASSOCIATED MATERIAL QUALITY ARE TO BE SUBMITTED AS SAMPLES FOR DESIGNER'S APPROVAL.
 7. DRAWING AND COPY-RIGHT ARE PROPERTY OF A. LEAD ARCHITECTS LTD AND SHALL BE RETURNED AT COMPLETION OF WORKS.
 8. DRAWING IS NOT VALID FOR CONSTRUCTION UNLESS EXPRESSLY CERTIFIED.

CLIENT -
FRUIT GARDEN SOCIAL ENTERPRISE LIMITED

ARCHITECT/ DESIGNER -

領建建築師事務所有限公司
 Tel: (852) 25433220 Fax: (852) 25433291 Email: info@aleadarchitect.com

PROJECT -
 PROPOSED FIELD STUDY CENTRE & ORGANIC FARM BY REVITALIZATION OF FORMER CHUK HING PUBLIC SCHOOL AT GOVERNMENT LAND (GL) IN D.D. 104, HA CHUK YUEN TSUEN, SAN TIN, YUEN LONG
 DRAWN TITLE -
 CLASSROOM 2&3 AT BLOCK D ELEVATION (2)

REV.	DATE	DESCRIPTION
-	01.2022	TENDER DRAWING

DRAWN BY - YY	REVISION - -	DRAWING NO. - IE-0125	
CHECKED BY - ET	ISSUE DATE - 01/2022	SCALE - 1:50@A3	JOB NO. - H20002
STATE - TENDER DRAWING			
CAD REF. - P:\H20002-Organic Farm\08_WORKING\IE\2022-01-19 (Tender drawing)\IE-0125.dwg			

LEGEND

	C 02	VINYL (ROLL B)
	C 05	ACRYLIC EMULSION PAINT
	F 05	VINYL FLOOR (ROLL B)
	W 11	VINYL WALL (ROLL B)
	F 02	HOMOGENEOUS TILE (OCTAGON WITH DOT PATTERN)
	W 01	ANTI-MOULD EMULSION PAINT - WHITE

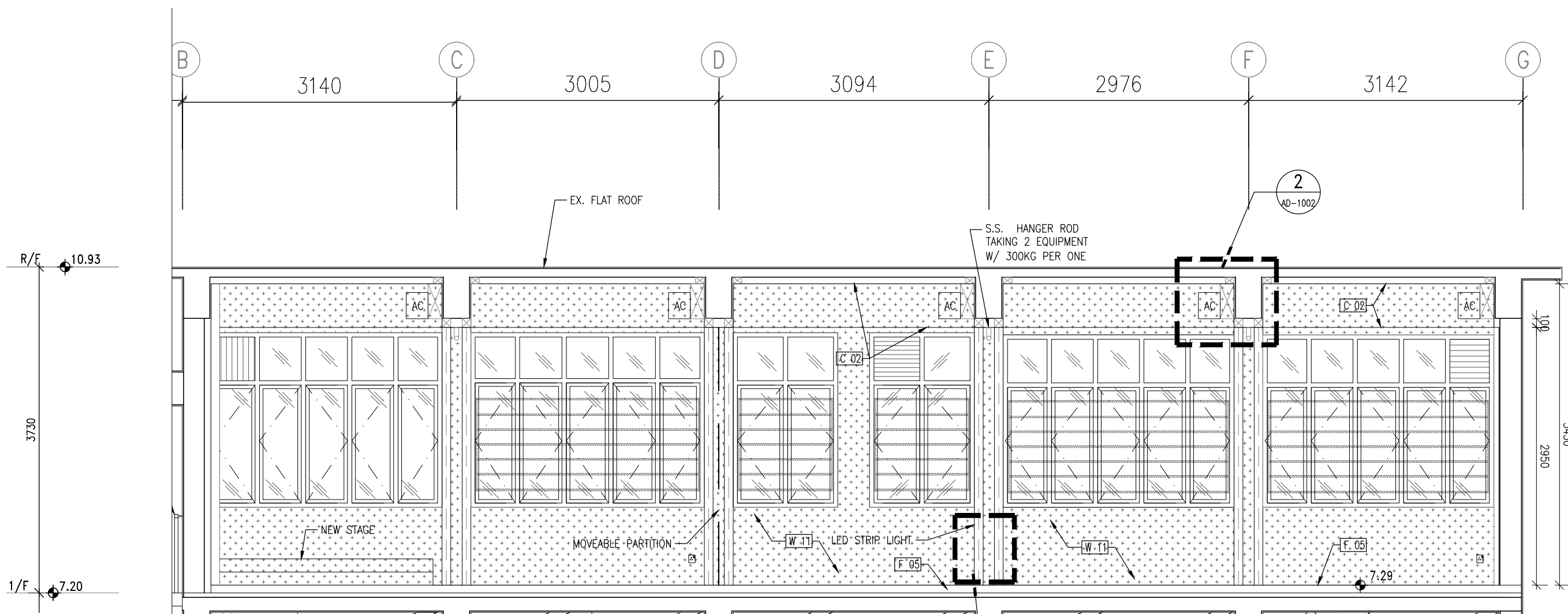

1 ELEVATION 3

1 : 50

1 AD-2020

NOTES -
 1. MEASUREMENTS TO EXISTING WORK TO BE CHECKED AND VERIFIED ON SITE BY CONTRACTORS.
 2. THE TENDER DRAWINGS SHALL BE READ IN CONJUNCTION WITH STRUCTURAL DRAWINGS FOR STRUCTURAL WORKS, E/M DRAWINGS FOR E/M WORKS AND DRAINAGE DRAWING FOR DRAINAGE WORKS.
 3. DO NOT SCALE DRAWINGS.
 4. THIS IS A DESIGN INTENT DRAWINGS SET ILLUSTRATING THE APPEARANCE OF THE FINISHED WORK. SHOP DRAWINGS AND STRUCTURAL ELEMENTS ARE TO BE DESIGNED BY CONTRACTORS FOR OURS APPROVAL.
 5. BUILDING REGULATIONS AND ORDINANCES, AND FIRE SERVICES REQUIREMENTS ARE TO BE COMPLIED WITH.
 6. COLOR AND FINISH TEXTURE, AND ASSOCIATED MATERIAL QUALITY ARE TO BE SUBMITTED AS SAMPLES FOR DESIGNER'S APPROVAL.
 7. DRAWING AND COPY-RIGHT ARE PROPERTY OF A. LEAD ARCHITECTS LTD AND SHALL BE RETURNED AT COMPLETION OF WORKS.
 8. DRAWING IS NOT VALID FOR CONSTRUCTION UNLESS EXPRESSLY CERTIFIED.

CLIENT -
FRUIT GARDEN SOCIAL ENTERPRISE LIMITED

ARCHITECT/ DESIGNER -

A. LEAD architects ltd.
領建建築師事務所有限公司
 Tel: (852) 25433220 Fax: (852) 25433291 Email: info@aleadarchitect.com

PROJECT -
 PROPOSED FIELD STUDY CENTRE & ORGANIC FARM BY REVITALIZATION OF FORMER CHUK HING PUBLIC SCHOOL AT GOVERNMENT LAND (GL) IN D.D. 104, HA CHUK YUEN TSUEN, SAN TIN, YUEN LONG
 DRAWN TITLE -
 CLASSROOM 2&3 AT BLOCK D ELEVATION (3)

REV.	DATE	DESCRIPTION
-	01.2022	TENDER DRAWING

DRAWN BY -	REVISION -	DRAWING NO. -
CT	-	IE-0126
CHECKED BY -	ISSUE DATE -	SCALE -
ET	01/2022	1:50@A3
JOB NO. -	H20002	
STATE -	TENDER DRAWING	
CAD REF. -	P:\H20002-Organic Farm\08_WORKING\IE\2022-01-19 (Tender drawing)\IE-0126.dwg	

LEGEND

	VINYL (ROLL B)
	ACRYLIC EMULSION PAINT
	VINYL FLOOR (ROLL B)
	VINYL WALL (ROLL B)
	HOMOGENEOUS TILE (OCTAGON WITH DOT PATTERN)
	ANTI-MOULD EMULSION PAINT - WHITE

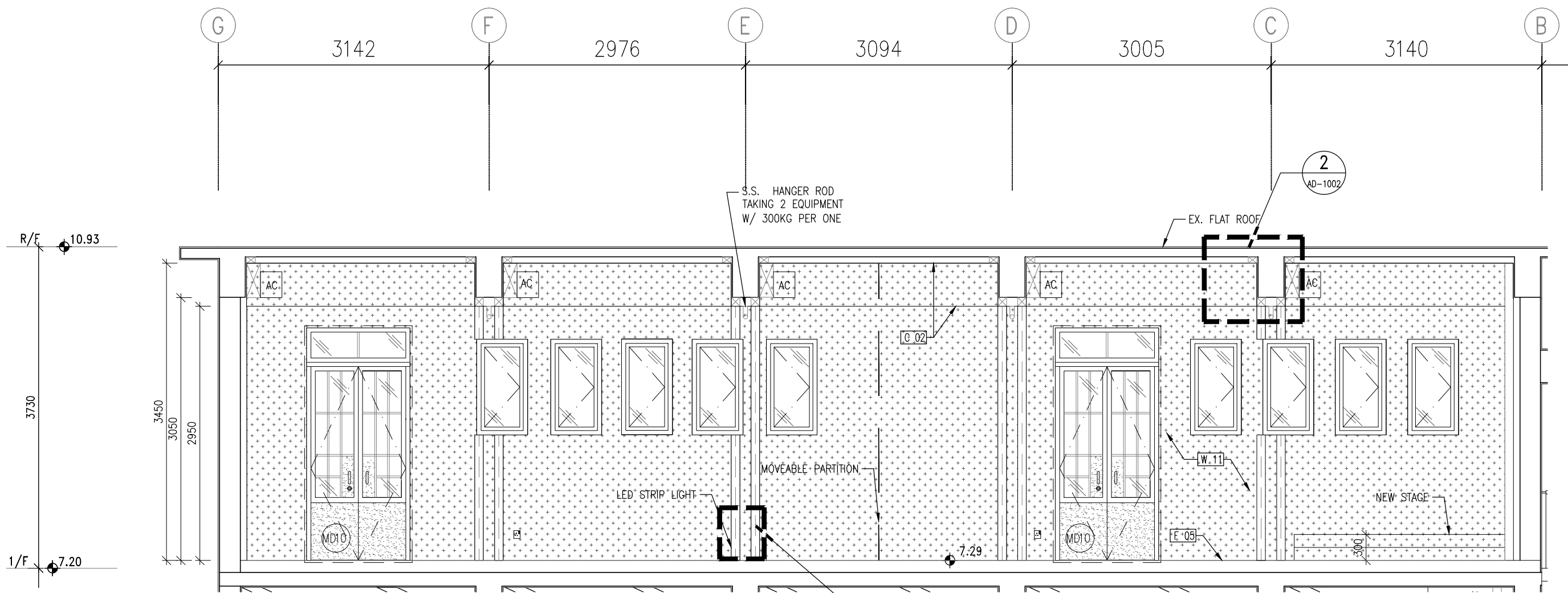

1

ELEVATION 4

1 : 50

1
AD-2020

NOTES -
 1. MEASUREMENTS TO EXISTING WORK TO BE CHECKED AND VERIFIED ON SITE BY CONTRACTORS.
 2. THE TENDER DRAWINGS SHALL BE READ IN CONJUNCTION WITH STRUCTURAL DRAWINGS FOR STRUCTURAL WORKS, E/M DRAWINGS FOR E/M WORKS AND DRAINAGE DRAWING FOR DRAINAGE WORKS.
 3. DO NOT SCALE DRAWINGS.
 4. THIS IS A DESIGN INTENT DRAWINGS SET ILLUSTRATING THE APPEARANCE OF THE FINISHED WORK. SHOP DRAWINGS AND STRUCTURAL ELEMENTS ARE TO BE DESIGNED BY CONTRACTORS FOR OURS APPROVAL.
 5. BUILDING REGULATIONS AND ORDINANCES, AND FIRE SERVICES REQUIREMENTS ARE TO BE COMPLIED WITH.
 6. COLOR AND FINISH TEXTURE, AND ASSOCIATED MATERIAL QUALITY ARE TO BE SUBMITTED AS SAMPLES FOR DESIGNER'S APPROVAL.
 7. DRAWING AND COPY-RIGHT ARE PROPERTY OF A. LEAD ARCHITECTS LTD AND SHALL BE RETURNED AT COMPLETION OF WORKS.
 8. DRAWING IS NOT VALID FOR CONSTRUCTION UNLESS EXPRESSLY CERTIFIED.

CLIENT -
FRUIT GARDEN SOCIAL ENTERPRISE LIMITED

ARCHITECT/ DESIGNER -

A. LEAD architects Ltd.
領建建築師事務所有限公司
 Tel: (852) 25433220 Fax: (852) 25433291 Email: info@aleadarchitect.com

PROJECT -
 PROPOSED FIELD STUDY CENTRE & ORGANIC FARM BY REVITALIZATION OF FORMER CHUK HING PUBLIC SCHOOL AT GOVERNMENT LAND (GL) IN D.D. 104, HA CHUK YUEN TSUEN, SAN TIN, YUEN LONG
 DRAWN TITLE -
CLASSROOM 2&3 AT BLOCK D ELEVATION (4)

REV.	DATE	DESCRIPTION
-	01.2022	TENDER DRAWING

DRAWN BY - YY	REVISION - -	DRAWING NO. - IE-0127
CHECKED BY - ET	ISSUE DATE - 01/2022	SCALE - 1:50@A3
JOB NO. - H20002		
STATE - TENDER DRAWING		
CAD REF. - P:\H20002-Organic Farm\08_WORKING\IE\2022-01-19 (Tender drawing)\IE-0127.dwg		

LEGEND

C 05	ACRYLIC EMULSION PAINT
F 02	HOMOGENEOUS TILE (OCTAGON WITH DOT PATTERN)
W 03	EXTERNAL WALL PAINT - YELLOW
S 02	EPOXY PAINT SKIRTING

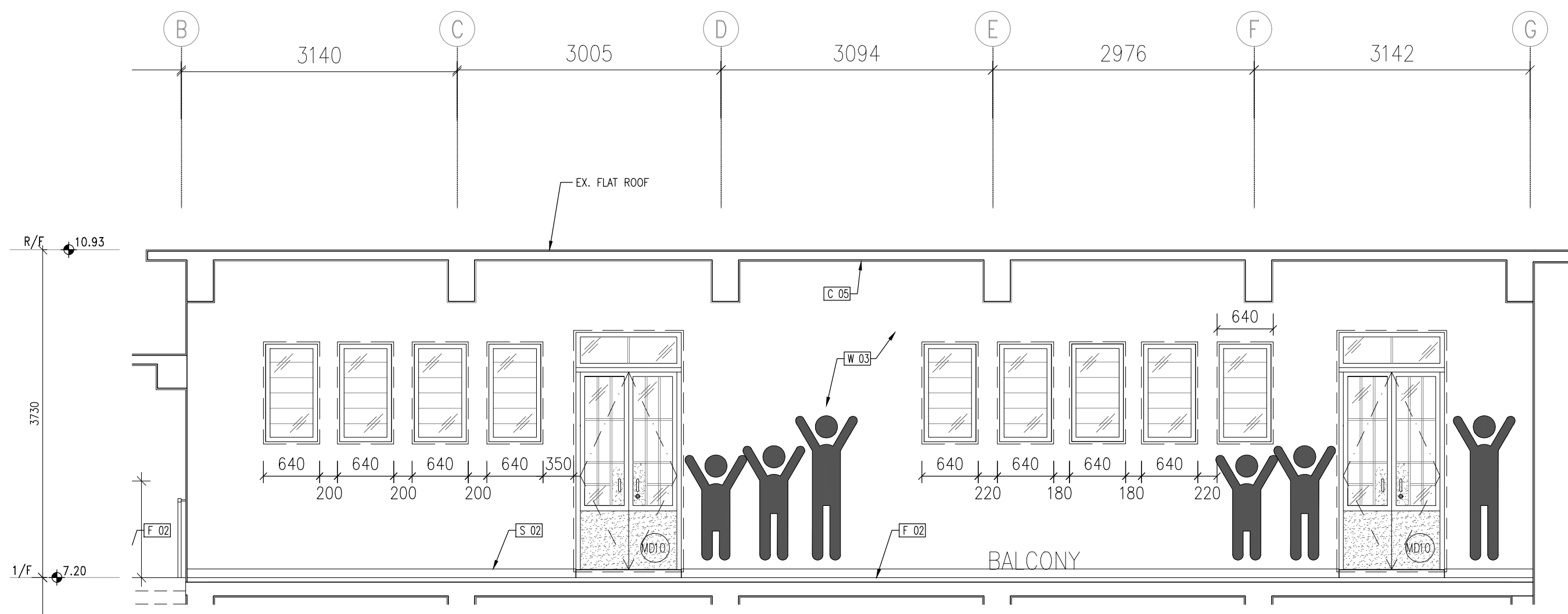

1 ELEVATION 1

1 : 50

NOTES -

- MEASUREMENTS TO EXISTING WORK TO BE CHECKED AND VERIFIED ON SITE BY CONTRACTORS.
- THE TENDER DRAWINGS SHALL BE READ IN CONJUNCTION WITH STRUCTURAL DRAWINGS FOR STRUCTURAL WORKS, E/M DRAWINGS FOR E/M WORKS AND DRAINAGE DRAWING FOR DRAINAGE WORKS.
- DO NOT SCALE DRAWINGS.
- THIS IS A DESIGN INTENT DRAWINGS SET ILLUSTRATING THE APPEARANCE OF THE FINISHED WORK. SHOP DRAWINGS AND STRUCTURAL ELEMENTS ARE TO BE DESIGNED BY CONTRACTORS FOR OURS APPROVAL.
- BUILDING REGULATIONS AND ORDINANCES, AND FIRE SERVICES REQUIREMENTS ARE TO BE COMPLIED WITH.
- COLOR AND FINISH TEXTURE, AND ASSOCIATED MATERIAL QUALITY ARE TO BE SUBMITTED AS SAMPLES FOR DESIGNER'S APPROVAL.
- DRAWING AND COPY-RIGHT ARE PROPERTY OF A. LEAD ARCHITECTS LTD AND SHALL BE RETURNED AT COMPLETION OF WORKS.
- DRAWING IS NOT VALID FOR CONSTRUCTION UNLESS EXPRESSLY CERTIFIED.

CLIENT -

FRUIT GARDEN SOCIAL
ENTERPRISE LIMITED

ARCHITECT/ DESIGNER -

A.LEAD architects ltd.
領建建築師事務所有限公司

Tel: (852) 25433220 Fax: (852) 25433291 Email: info@aleadarchitect.com

PROJECT -

PROPOSED FIELD STUDY CENTRE & ORGANIC FARM
BY REVITALIZATION OF FORMER CHUK HING PUBLIC
SCHOOL AT GOVERNMENT LAND (GL) IN D.D. 104,
HA CHUK YUEN TSUEN, SAN TIN, YUEN LONG

DRAWN TITLE -

BALCONY AT
BLOCK D ELEVATION (1)

REV.	DATE	DESCRIPTION
-	01.2022	TENDER DRAWING

DRAWN BY -	REVISION -	DRAWING NO. -
YY	-	IE-0129
CHECKED BY -	ISSUE DATE -	SCALE -
ET	01/2022	1:50@A3
STATE -	TENDER DRAWING	
CAD REF. -	P:\H20002-Organic Farm\08_WORKING\IE\2022-01-19 (Tender drawing)\IE-0129.dwg	

LEGEND

	CL03	WHITE GYPSUM BOARD CEILING
	CL05	ACRYLIC EMULSION PAINT
	W03a	EXTERNAL WALL PAINT- GREY
	F01	300x600 TILE
	F02	HOMOGENEOUS TILE (OCTAGON WITH DOT PATTERN)
	W03b	EXTERNAL WALL PAINT- WHITE

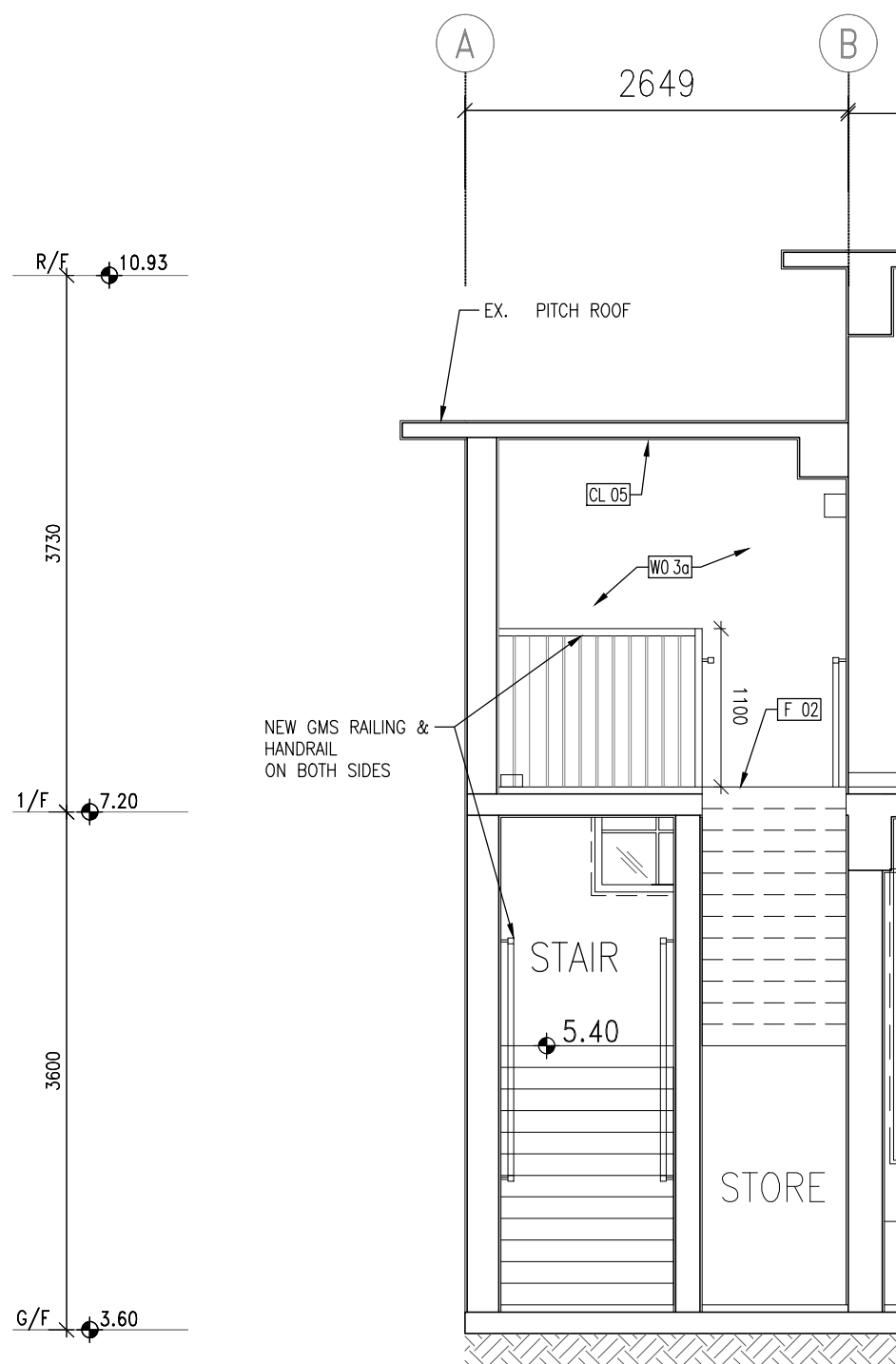

1 ELEVATION 1

1 : 50

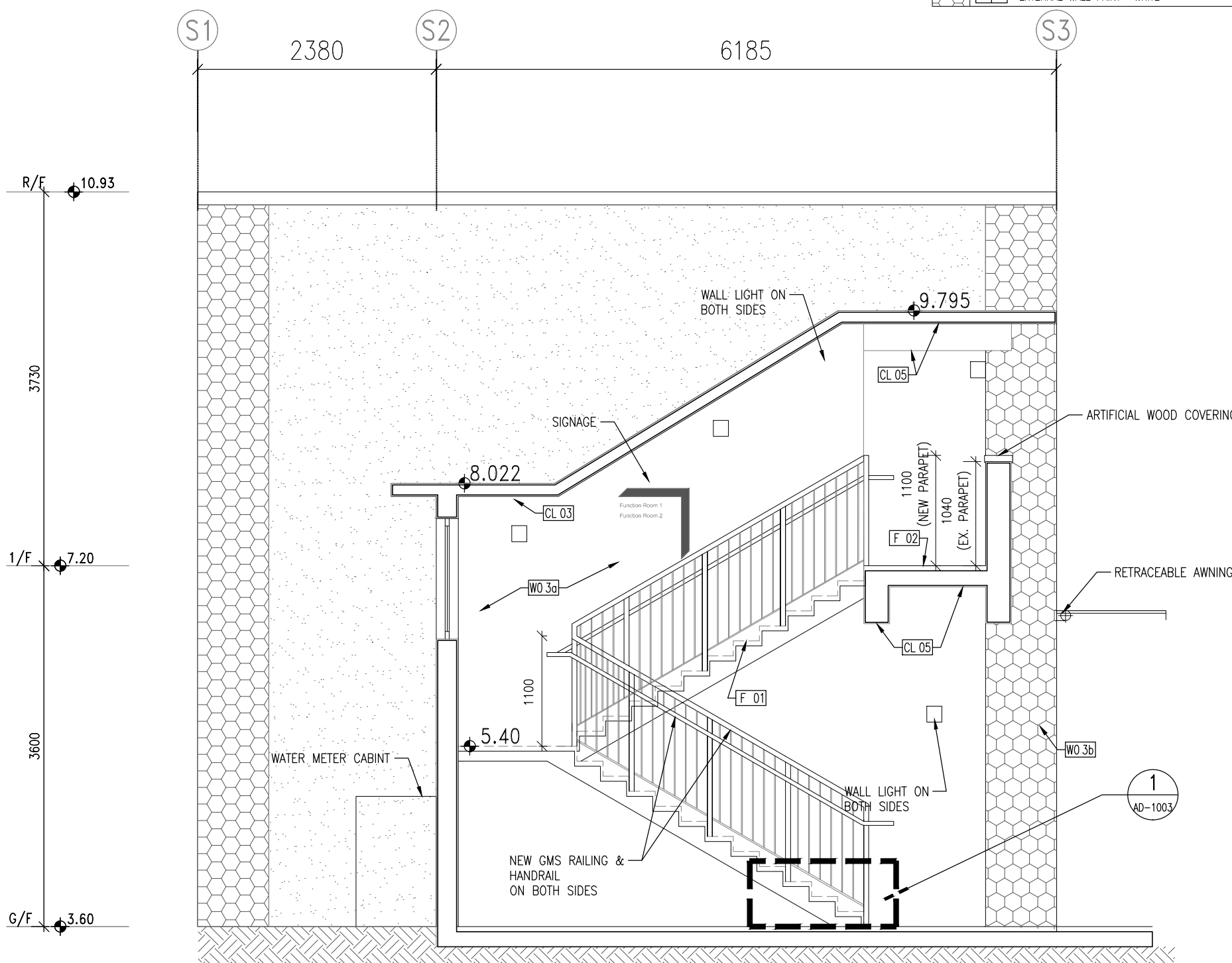

2 ELEVATION 2

1 : 50

NOTES -
 1. MEASUREMENTS TO EXISTING WORK TO BE CHECKED AND VERIFIED ON SITE BY CONTRACTORS.
 2. THE TENDER DRAWINGS SHALL BE READ IN CONJUNCTION WITH STRUCTURAL DRAWINGS FOR STRUCTURAL WORKS, E/M DRAWINGS FOR E/M WORKS AND DRAINAGE DRAWING FOR DRAINAGE WORKS.
 3. DO NOT SCALE DRAWINGS.
 4. THIS IS A DESIGN INTENT DRAWINGS SET ILLUSTRATING THE APPEARANCE OF THE FINISHED WORK. SHOP DRAWINGS AND STRUCTURAL ELEMENTS ARE TO BE DESIGNED BY CONTRACTORS FOR OURS APPROVAL.
 5. BUILDING REGULATIONS AND ORDINANCES, AND FIRE SERVICES REQUIREMENTS ARE TO BE COMPLIED WITH.
 6. COLOR AND FINISH TEXTURE, AND ASSOCIATED MATERIAL QUALITY ARE TO BE SUBMITTED AS SAMPLES FOR DESIGNER'S APPROVAL.
 7. DRAWING AND COPY-RIGHT ARE PROPERTY OF A. LEAD ARCHITECTS LTD AND SHALL BE RETURNED AT COMPLETION OF WORKS.
 8. DRAWING IS NOT VALID FOR CONSTRUCTION UNLESS EXPRESSLY CERTIFIED.

CLIENT -
FRUIT GARDEN SOCIAL ENTERPRISE LIMITED

ARCHITECT/ DESIGNER -



A. LEAD architects Ltd.
領建建築師事務所有限公司
 Tel: (852) 25433220 Fax: (852) 25433291 Email: info@aleadarchitect.com

PROJECT -
 PROPOSED FIELD STUDY CENTRE & ORGANIC FARM BY REVITALIZATION OF FORMER CHUK HING PUBLIC SCHOOL AT GOVERNMENT LAND (GL) IN D.D. 104, HA CHUK YUEN TSUEN, SAN TIN, YUEN LONG
 DRAWN TITLE -
STAIR AT BLOCK D ELEVATION (1)

REV.	DATE	DESCRIPTION
-	01.2022	TENDER DRAWING

DRAWN BY -	REVISION -	DRAWING NO. -
YY	-	IE-0130
CHECKED BY -	ISSUE DATE -	SCALE -
ET	01/2022	1:50@A3
STATE -	TENDER DRAWING	
CAD REF. -	P:\H20002-Organic Farm\08_WORKING\IE\2022-01-19 (Tender drawing)\IE-0130.dwg	

LEGEND

	S 03	SKIRTING TILE
	W 02	300X600 TILE
	F 01	300X600 TILE

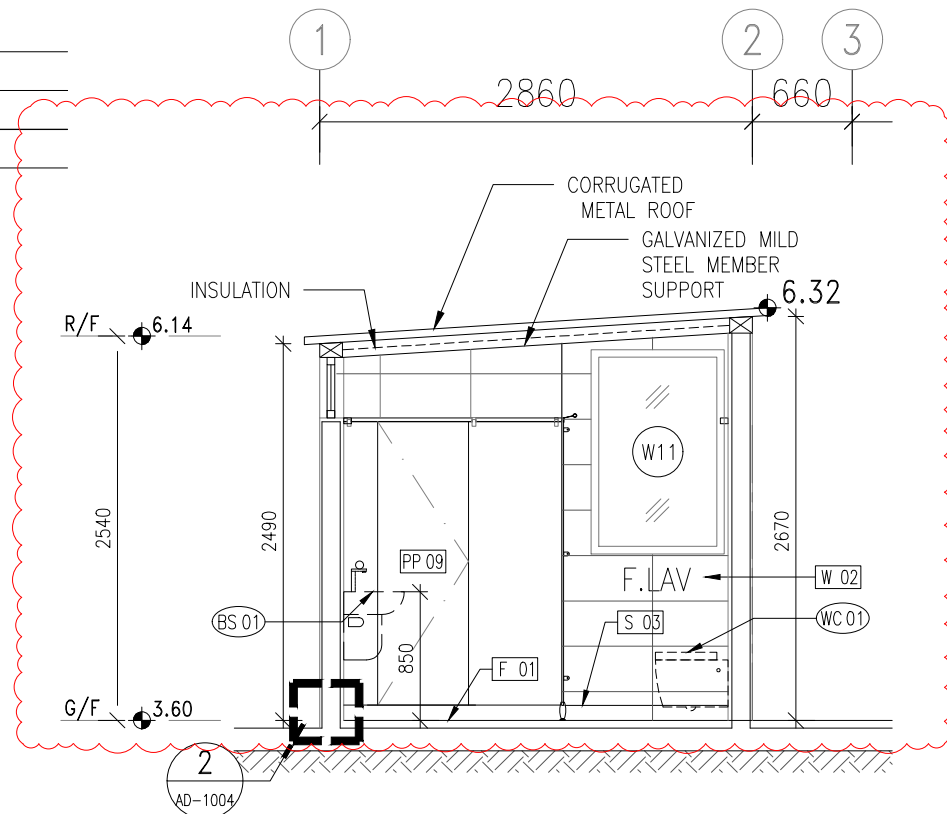

1 ELEVATION 1

1 : 50

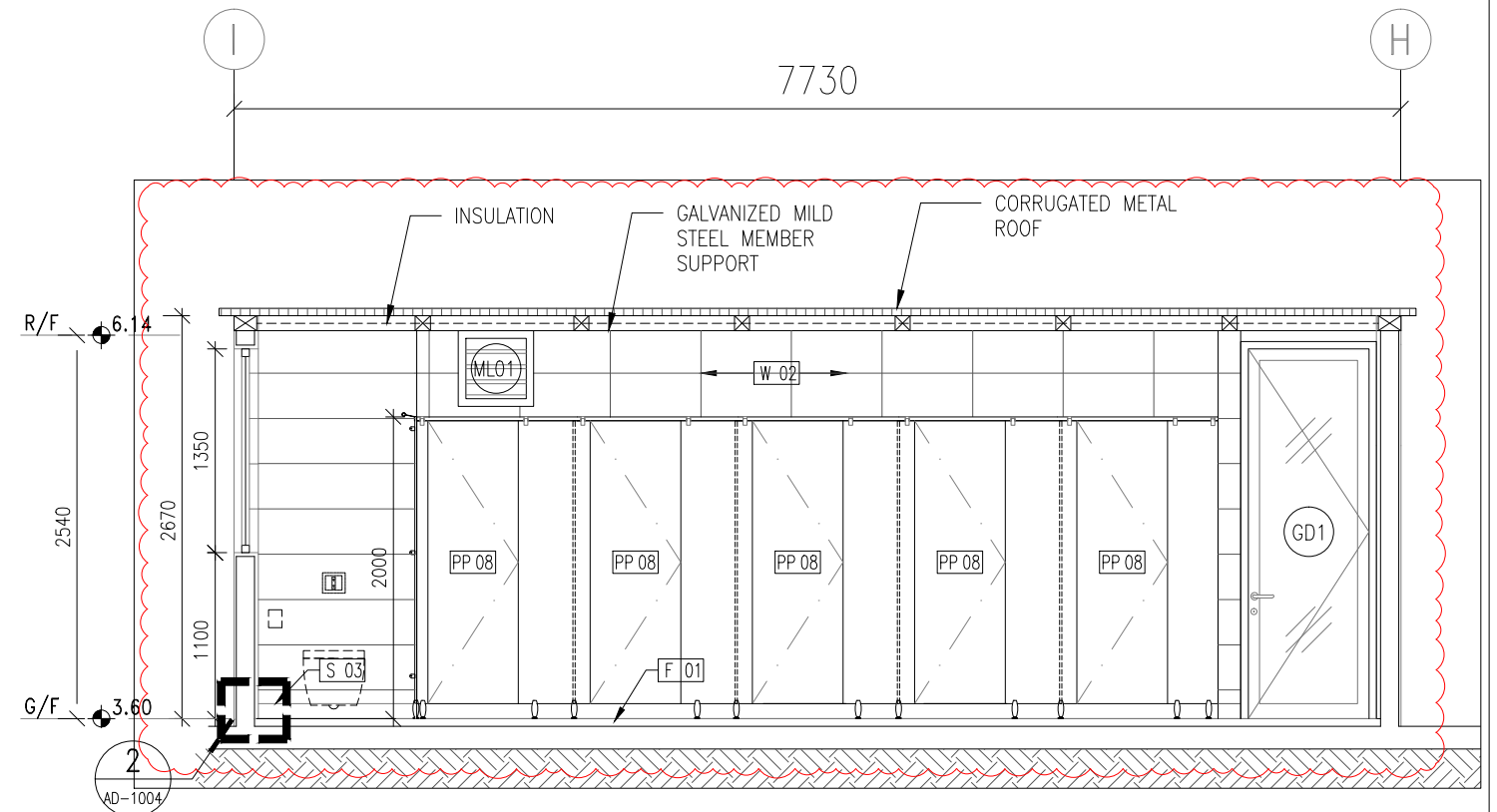

3 ELEVATION 3

1 : 50

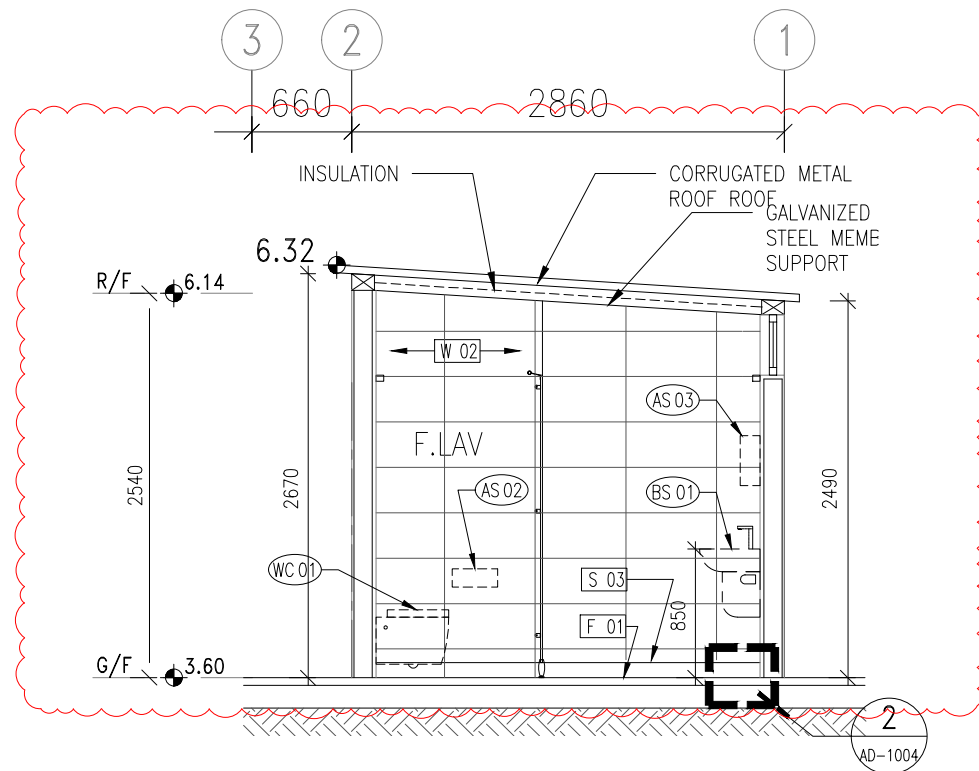

2 ELEVATION 2

1 : 50

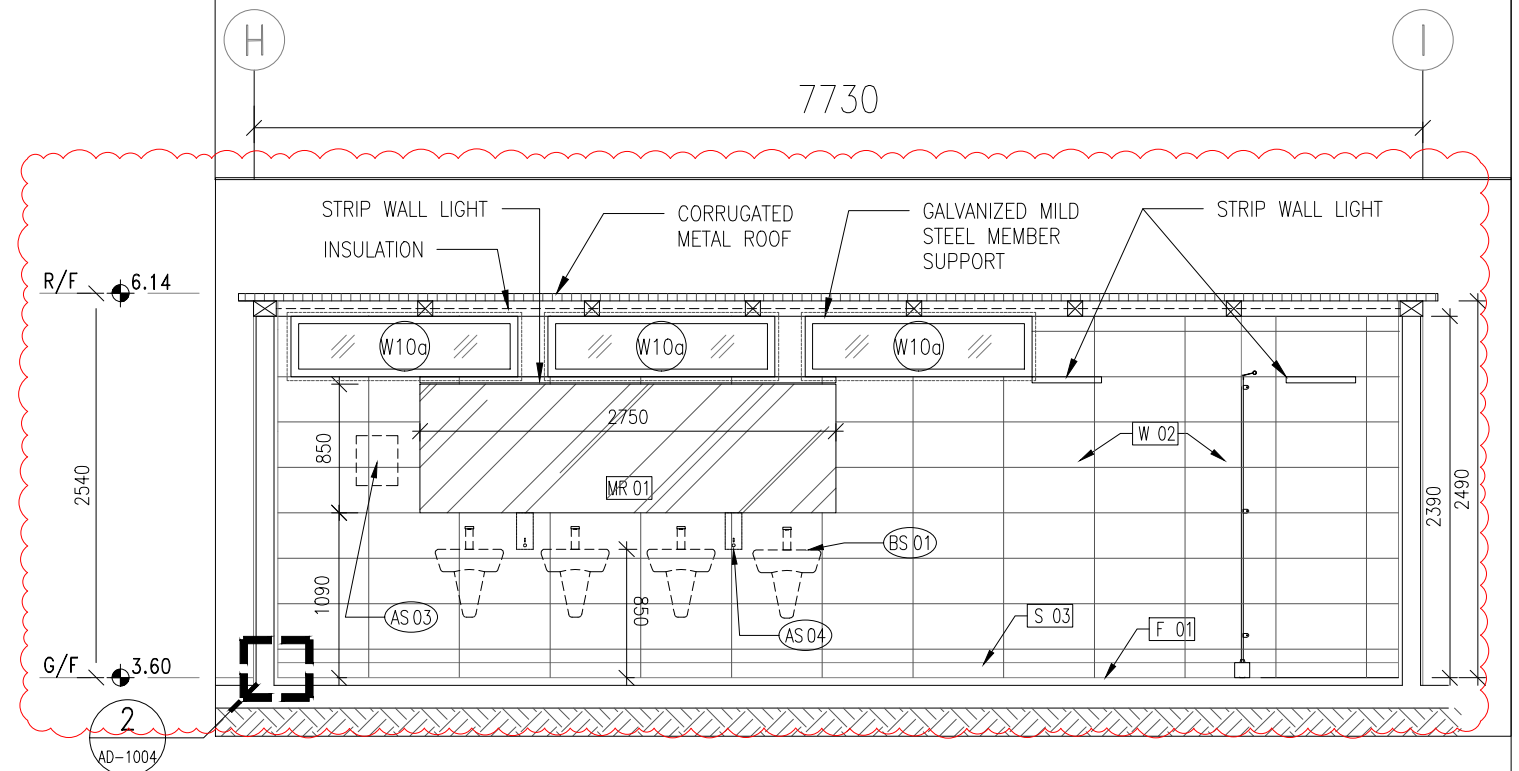

4 ELEVATION 4

1 : 50

- NOTES -
- MEASUREMENTS TO EXISTING WORK TO BE CHECKED AND VERIFIED ON SITE BY CONTRACTORS.
 - THE TENDER DRAWINGS SHALL BE READ IN CONJUNCTION WITH STRUCTURAL DRAWINGS FOR STRUCTURAL WORKS, E/M DRAWINGS FOR E/M WORKS AND DRAINAGE DRAWING FOR DRAINAGE WORKS.
 - DO NOT SCALE DRAWINGS.
 - THIS IS A DESIGN INTENT DRAWINGS SET ILLUSTRATING THE APPEARANCE OF THE FINISHED WORK. SHOP DRAWINGS AND STRUCTURAL ELEMENTS ARE TO BE DESIGNED BY CONTRACTORS FOR OURS APPROVAL.
 - BUILDING REGULATIONS AND ORDINANCES, AND FIRE SERVICES REQUIREMENTS ARE TO BE COMPLIED WITH.
 - COLOR AND FINISH TEXTURE, AND ASSOCIATED MATERIAL QUALITY ARE TO BE SUBMITTED AS SAMPLES FOR DESIGNER'S APPROVAL.
 - DRAWING AND COPY-RIGHT ARE PROPERTY OF A. LEAD ARCHITECTS LTD AND SHALL BE RETURNED AT COMPLETION OF WORKS.
 - DRAWING IS NOT VALID FOR CONSTRUCTION UNLESS EXPRESSLY CERTIFIED.

CLIENT -
FRUIT GARDEN SOCIAL ENTERPRISE LIMITED

ARCHITECT/ DESIGNER -

A. LEAD architects Ltd.
領建建築師事務所有限公司

Tel: (852) 25433220 Fax: (852) 25433291 Email: info@aleadarchitect.com

PROJECT -
PROPOSED FIELD STUDY CENTRE & ORGANIC FARM BY REVITALIZATION OF FORMER CHUK HING PUBLIC SCHOOL AT GOVERNMENT LAND (GL) IN D.D. 104, HA CHUK YUEN TSUEN, SAN TIN, YUEN LONG

DRAWN TITLE -
F.LAV. AT BLOCK A ELEVATION (1)

REV.	DATE	DESCRIPTION
-	01.2022	TENDER DRAWING
1	06.2022	TENDER DRAWING

DRAWN BY -	REVISION -	DRAWING NO. -
CT	1	IE-0131
CHECKED BY -	ISSUE DATE -	SCALE -
ET	06/2022	1:50@A3
JOB NO. -	H20002	
TENDER DRAWING		
CAD REF. - P:\H20002-Organic Farm\08_WORKING\IE-0131.dwg		

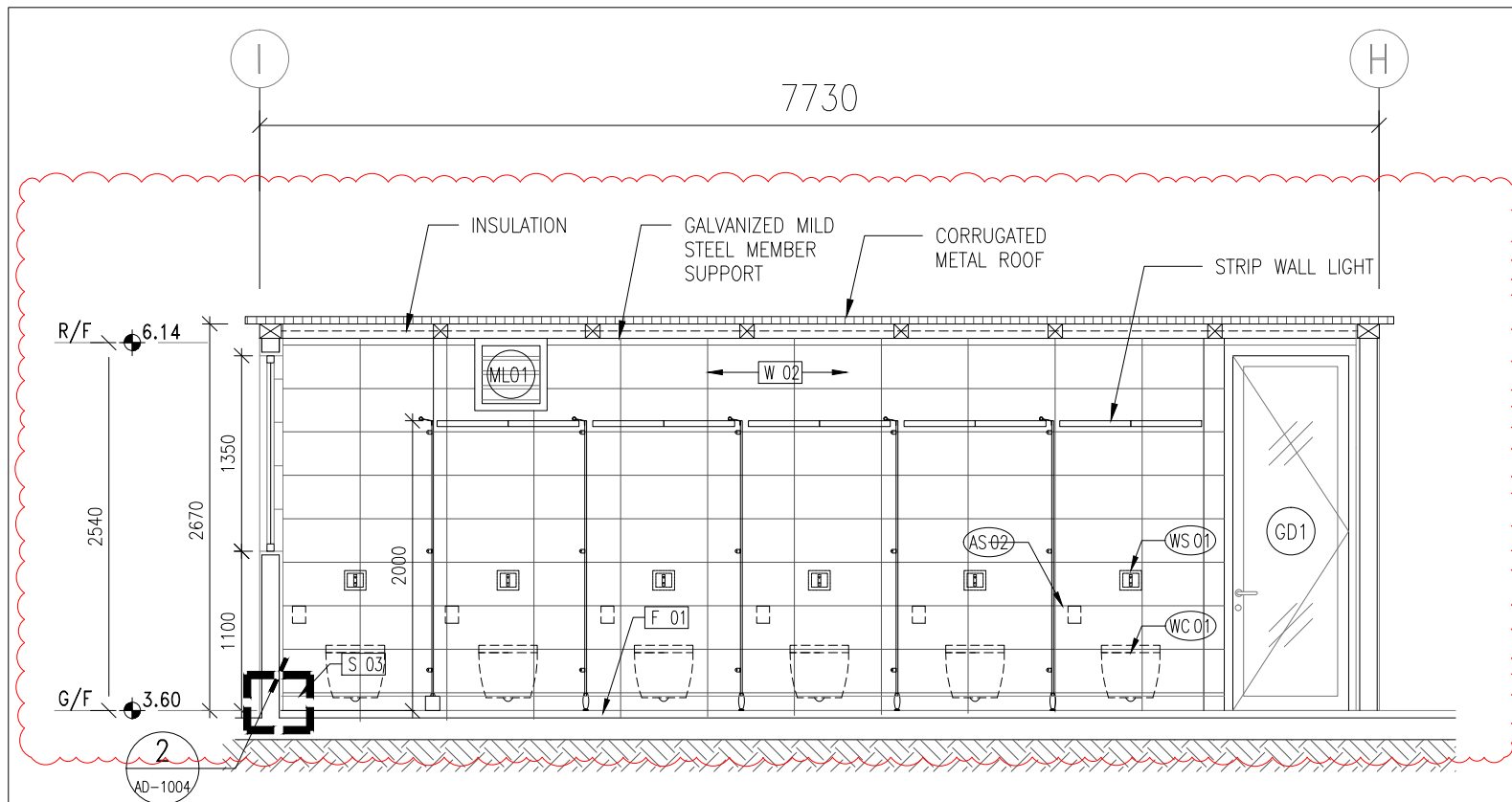

LEGEND

S 03	SKIRTING TILE
W 02	300X600 TILE
F 01	300X600 TILE

① ELEVATION 5 1 : 50

NOTES -

1. MEASUREMENTS TO EXISTING WORK TO BE CHECKED AND VERIFIED ON SITE BY CONTRACTORS.
2. THE TENDER DRAWINGS SHALL BE READ IN CONJUNCTION WITH STRUCTURAL DRAWINGS FOR STRUCTURAL WORKS, E/M DRAWINGS FOR E/M WORKS AND DRAINAGE DRAWING FOR DRAINAGE WORKS.
3. DO NOT SCALE DRAWINGS.
4. THIS IS A DESIGN INTENT DRAWINGS SET ILLUSTRATING THE APPEARANCE OF THE FINISHED WORK. SHOP DRAWINGS AND STRUCTURAL ELEMENTS ARE TO BE DESIGNED BY CONTRACTORS FOR OURS APPROVAL.
5. BUILDING REGULATIONS AND ORDINANCES, AND FIRE SERVICES REQUIREMENTS ARE TO BE COMPLIED WITH.
6. COLOR AND FINISH TEXTURE, AND ASSOCIATED MATERIAL QUALITY ARE TO BE SUBMITTED AS SAMPLES FOR DESIGNER'S APPROVAL.
7. DRAWING AND COPY-RIGHT ARE PROPERTY OF A. LEAD ARCHITECTS LTD AND SHALL BE RETURNED AT COMPLETION OF WORKS.
8. DRAWING IS NOT VALID FOR CONSTRUCTION UNLESS EXPRESSLY CERTIFIED.

CLIENT -

FRUIT GARDEN SOCIAL ENTERPRISE LIMITED

ARCHITECT/ DESIGNER -

A.LEAD architects ltd.
領建建築師事務所有限公司

Tel: (852) 25433220 Fax: (852) 25433291 Email: info@aleadarchitect.com

PROJECT -

PROPOSED FIELD STUDY CENTRE & ORGANIC FARM BY REVITALIZATION OF FORMER CHUK HING PUBLIC SCHOOL AT GOVERNMENT LAND (GL) IN D.D. 104, HA CHUK YUEN TSUEN, SAN TIN, YUEN LONG

DRAWN TITLE -

F.LAV. AT BLOCK A ELEVATION (2)

REV.	DATE	DESCRIPTION
-	01.2022	TENDER DRAWING
1	06.2022	TENDER DRAWING

DRAWN BY -	REVISION -	DRAWING NO. -
CT	1	IE-0131A
CHECKED BY -	ISSUE DATE -	SCALE -
ET	06/2022	1:50@A3
JOB NO. -	H20002	
STATE -	TENDER DRAWING	
CAD REF. -	P:\H20002-Organic Farm\08_WORKING\IE\IE-0131A.dwg	

LEGEND

	S 03	SKIRTING TILE
	W 02	300X600 TILE
	F 01	300X600 TILE

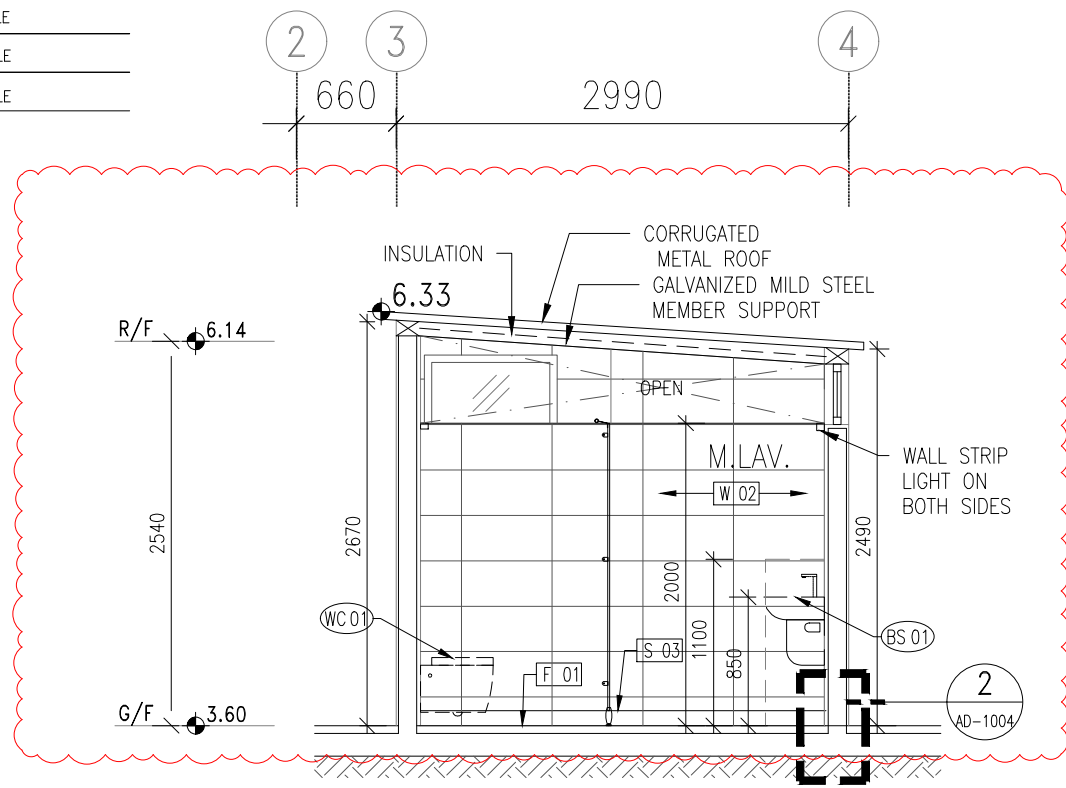

1 ELEVATION 1

1 : 50

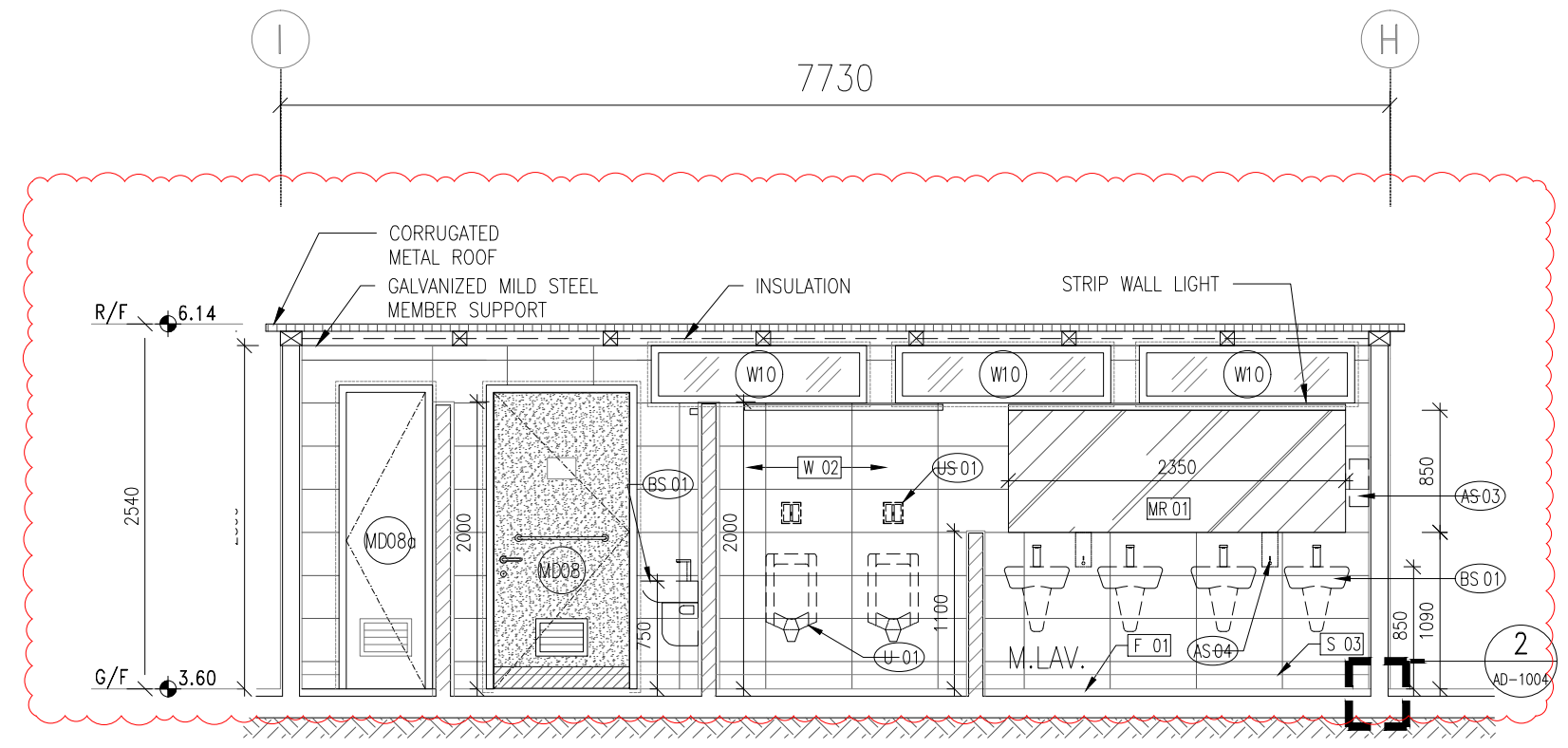

3 ELEVATION 3

1 : 50

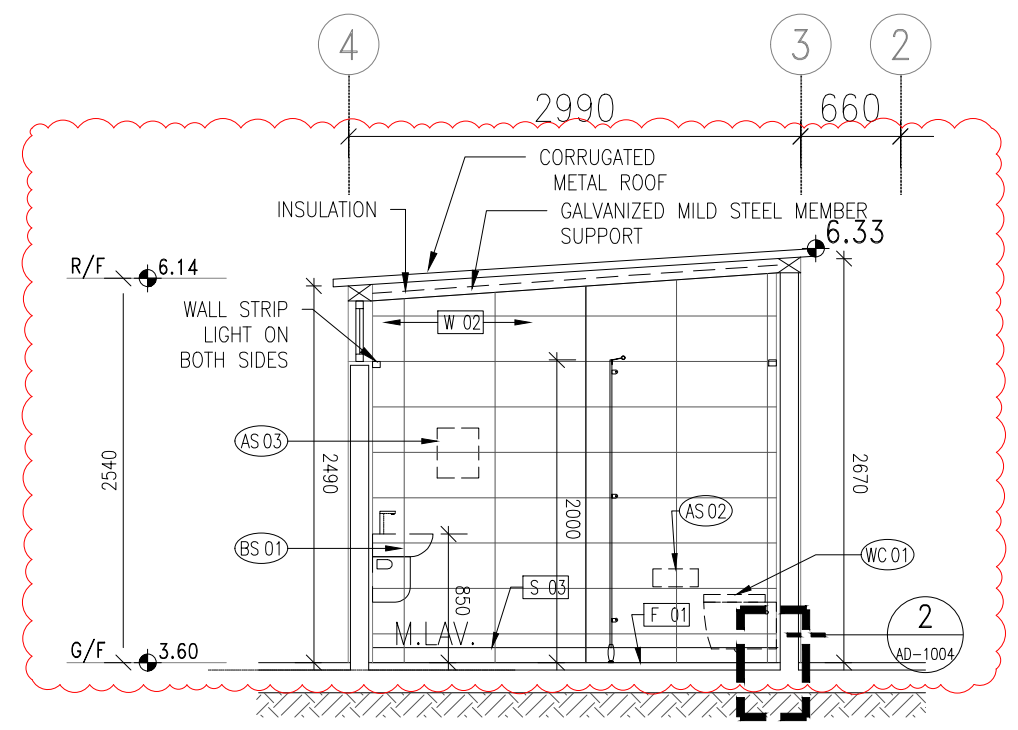

2 ELEVATION 2

1 : 50

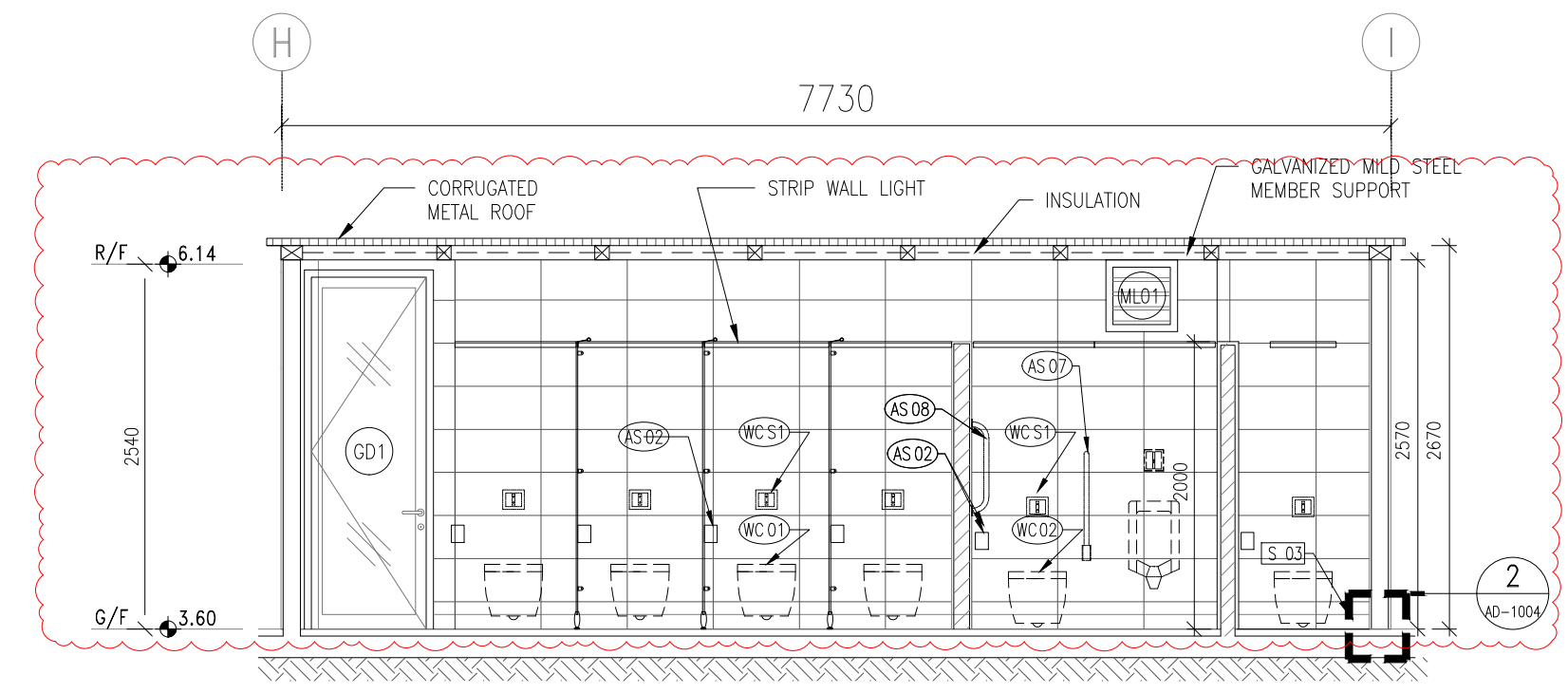

4 ELEVATION 4

1 : 50

NOTES -
 1. MEASUREMENTS TO EXISTING WORK TO BE CHECKED AND VERIFIED ON SITE BY CONTRACTORS.
 2. THE TENDER DRAWINGS SHALL BE READ IN CONJUNCTION WITH STRUCTURAL DRAWINGS FOR STRUCTURAL WORKS, E/M DRAWINGS FOR E/M WORKS AND DRAINAGE DRAWING FOR DRAINAGE WORKS.
 3. DO NOT SCALE DRAWINGS.
 4. THIS IS A DESIGN INTENT DRAWINGS SET ILLUSTRATING THE APPEARANCE OF THE FINISHED WORK. SHOP DRAWINGS AND STRUCTURAL ELEMENTS ARE TO BE DESIGNED BY CONTRACTORS FOR OURS APPROVAL.
 5. BUILDING REGULATIONS AND ORDINANCES, AND FIRE SERVICES REQUIREMENTS ARE TO BE COMPLIED WITH.
 6. COLOR AND FINISH TEXTURE, AND ASSOCIATED MATERIAL QUALITY ARE TO BE SUBMITTED AS SAMPLES FOR DESIGNER'S APPROVAL.
 7. DRAWING AND COPY-RIGHT ARE PROPERTY OF A. LEAD ARCHITECTS LTD AND SHALL BE RETURNED AT COMPLETION OF WORKS.
 8. DRAWING IS NOT VALID FOR CONSTRUCTION UNLESS EXPRESSLY CERTIFIED.

CLIENT -
FRUIT GARDEN SOCIAL ENTERPRISE LIMITED

ARCHITECT/ DESIGNER -

領建建築師事務所有限公司
 Tel: (852) 25433220 Fax: (852) 25433291 Email: info@aleadarchitect.com

PROJECT -
 PROPOSED FIELD STUDY CENTRE & ORGANIC FARM BY REVITALIZATION OF FORMER CHUK HING PUBLIC SCHOOL AT GOVERNMENT LAND (GL) IN D.D. 104, HA CHUK YUEN TSUEN, SAN TIN, YUEN LONG
 DRAWN TITLE -
 M.LAV. AT BLOCK A ELEVATION (1)

REV.	DATE	DESCRIPTION
-	09.2020	TENDER DRAWING
1	09.2021	TENDER DRAWING
2	11.2021	TENDER DRAWING
3	06.2022	TENDER DRAWING

DRAWN BY -	REVISION -	DRAWING NO. -
CT	3	IE-0132
CHECKED BY -	ISSUE DATE -	SCALE -
ET	06/2022	1:50@A3
JOB NO. -		H20002

STATE -
TENDER DRAWING
 CAD REF -
 P:\H20002-Organic Farm\08_WORKING\IE\IE-0132.dwg

LEGEND

[S 03]	SKIRTING TILE
[W 02]	300X600 TILE
[F 01]	300X600 TILE

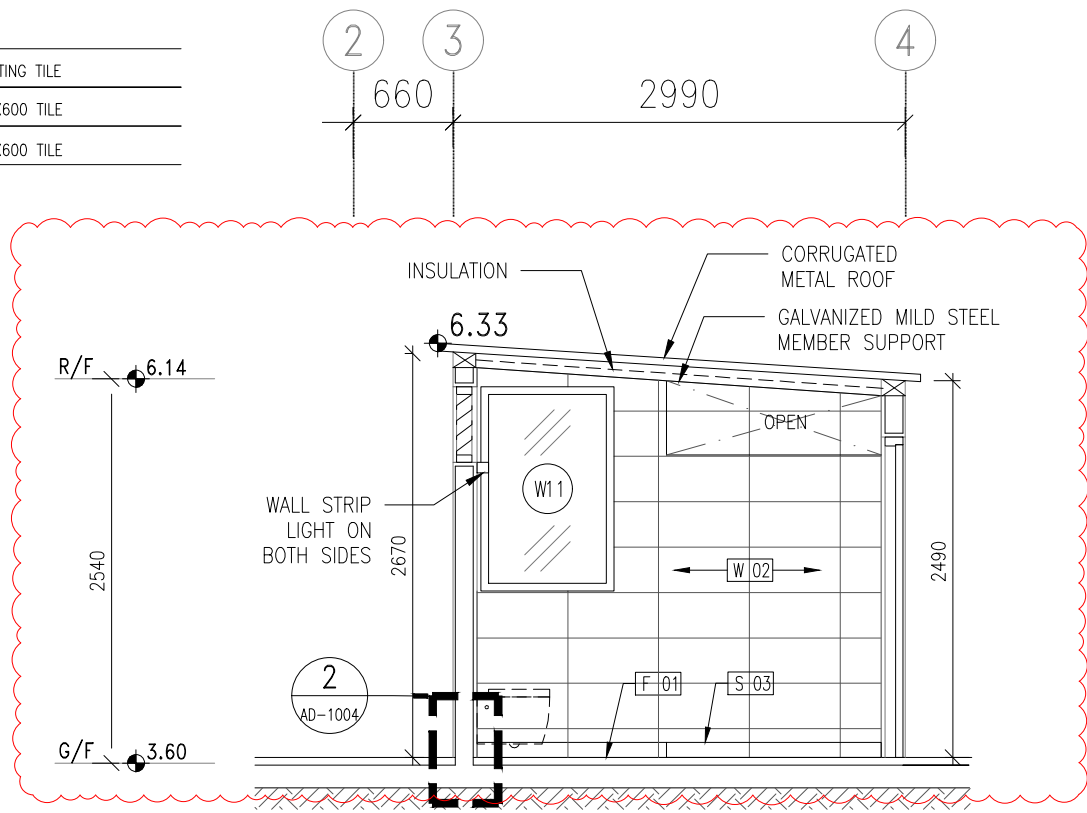

1 ELEVATION 1

1 : 50

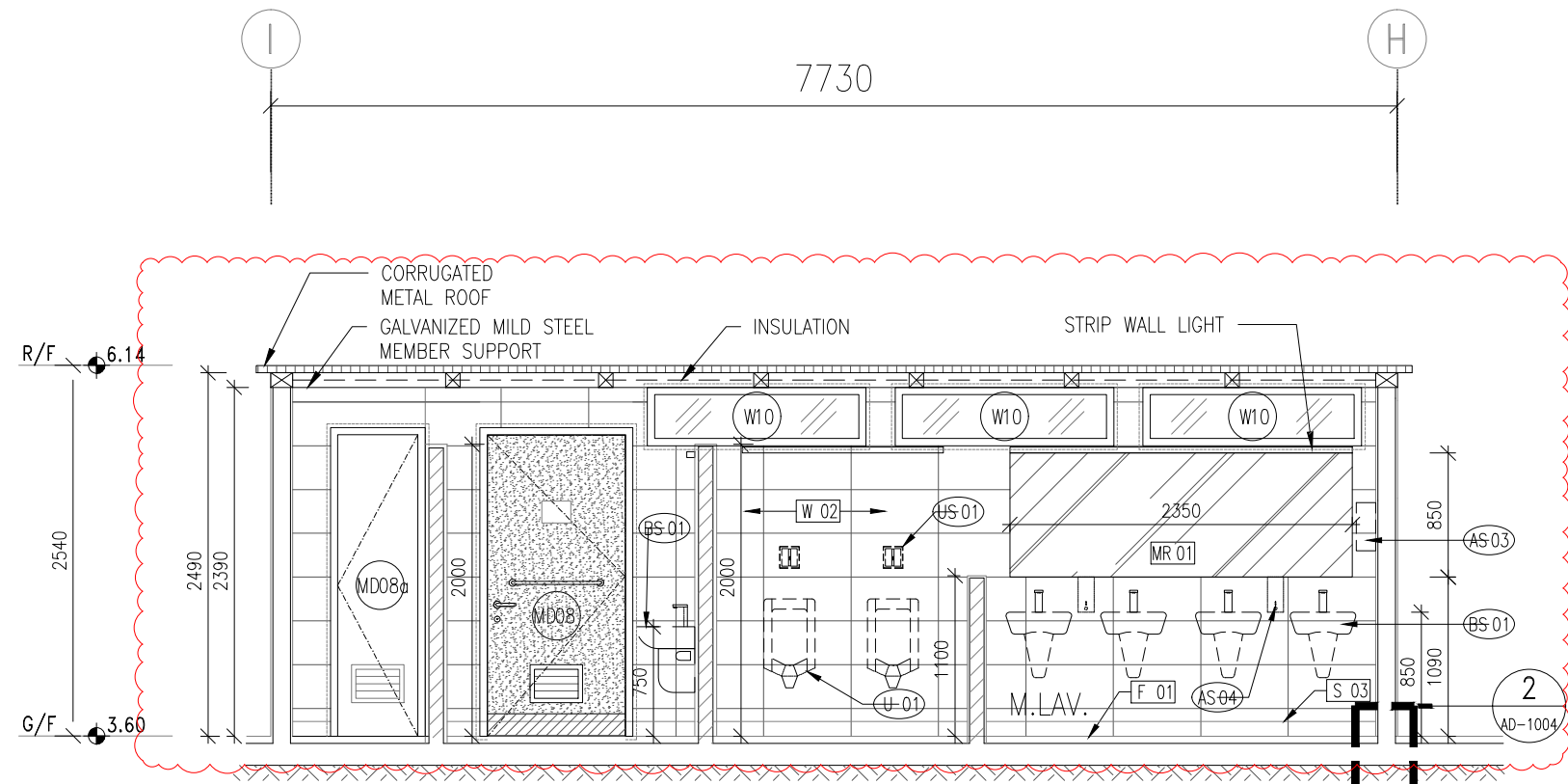

3 ELEVATION 3

1 : 50

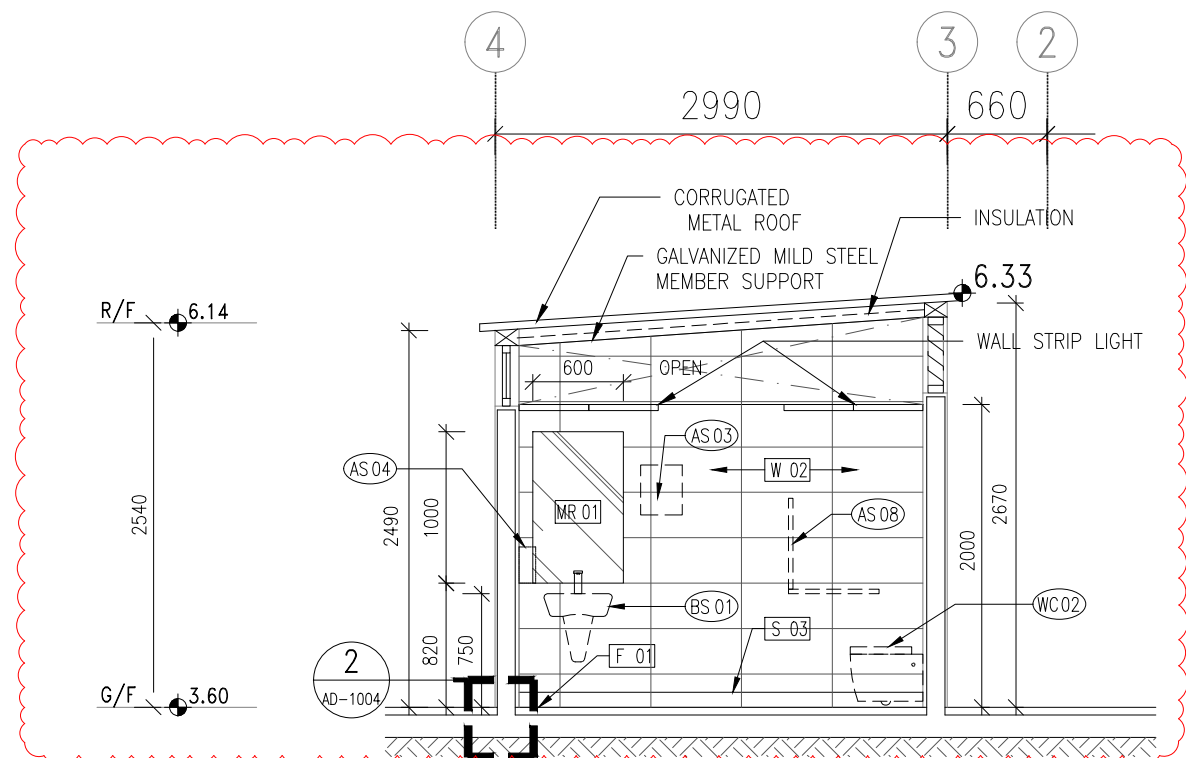

2 ELEVATION 2

1 : 50

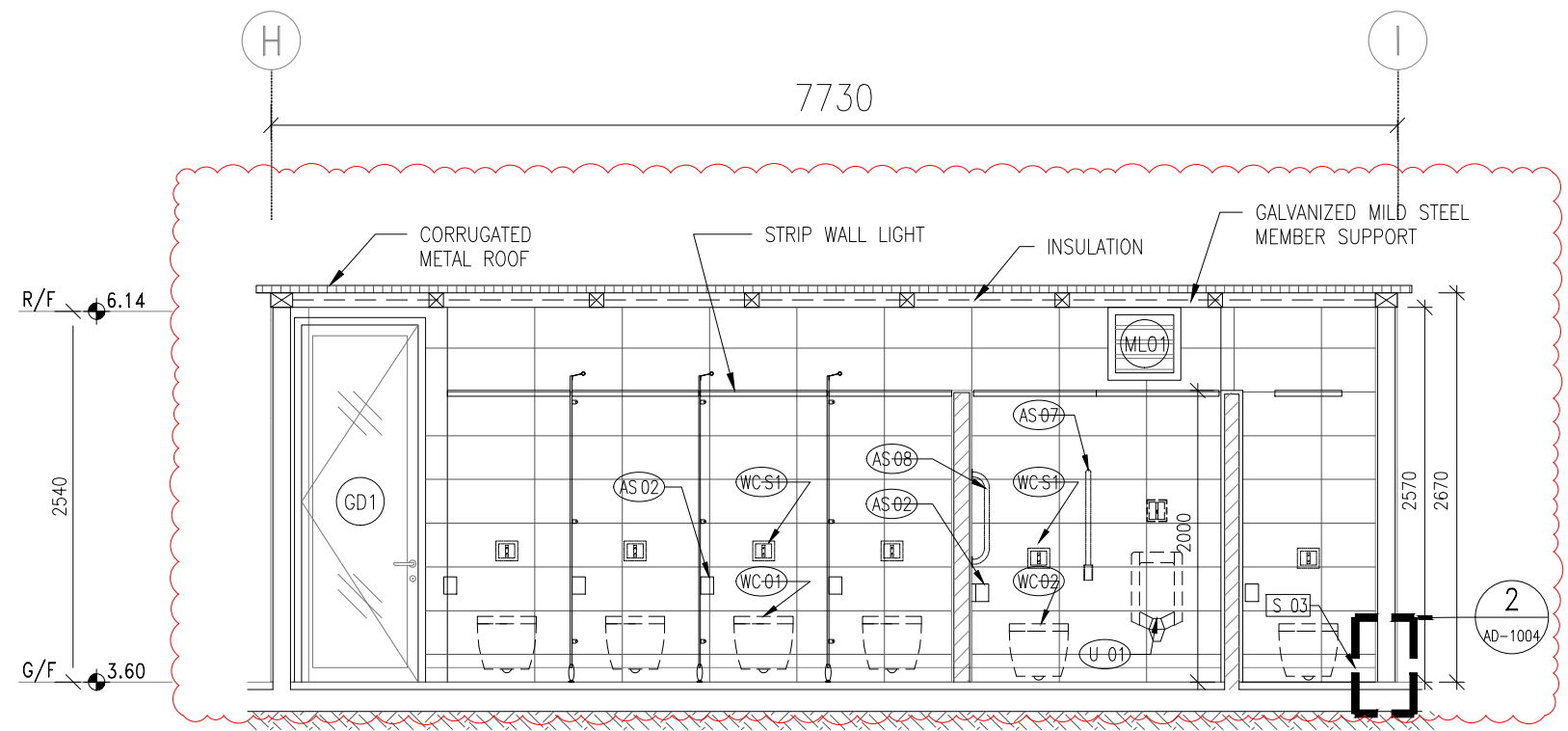

4 ELEVATION 4

1 : 50

NOTES -

- MEASUREMENTS TO EXISTING WORK TO BE CHECKED AND VERIFIED ON SITE BY CONTRACTORS.
- THE TENDER DRAWINGS SHALL BE READ IN CONJUNCTION WITH STRUCTURAL DRAWINGS FOR STRUCTURAL WORKS, E/M DRAWINGS FOR E/M WORKS AND DRAINAGE DRAWING FOR DRAINAGE WORKS.
- DO NOT SCALE DRAWINGS.
- THIS IS A DESIGN INTENT DRAWINGS SET ILLUSTRATING THE APPEARANCE OF THE FINISHED WORK. SHOP DRAWINGS AND STRUCTURAL ELEMENTS ARE TO BE DESIGNED BY CONTRACTORS FOR OURS APPROVAL.
- BUILDING REGULATIONS AND ORDINANCES, AND FIRE SERVICES REQUIREMENTS ARE TO BE COMPLIED WITH.
- COLOR AND FINISH TEXTURE, AND ASSOCIATED MATERIAL QUALITY ARE TO BE SUBMITTED AS SAMPLES FOR DESIGNER'S APPROVAL.
- DRAWING AND COPY-RIGHT ARE PROPERTY OF A. LEAD ARCHITECTS LTD AND SHALL BE RETURNED AT COMPLETION OF WORKS.
- DRAWING IS NOT VALID FOR CONSTRUCTION UNLESS EXPRESSLY CERTIFIED.

CLIENT -

FRUIT GARDEN SOCIAL ENTERPRISE LIMITED

ARCHITECT/ DESIGNER -

A. LEAD architects ltd.
 領建建築師事務所有限公司

Tel: (852) 25433220 Fax: (852) 25433291 Email: info@aleadarchitect.com

PROJECT -

PROPOSED FIELD STUDY CENTRE & ORGANIC FARM BY REVITALIZATION OF FORMER CHUK HING PUBLIC SCHOOL AT GOVERNMENT LAND (GL) IN D.D. 104, HA CHUK YUEN TSUEN, SAN TIN, YUEN LONG

DRAWN TITLE -

M.LAV. & DIS.LAV. AT BLOCK A ELEVATION (1)

REV.	DATE	DESCRIPTION
-	01.2022	TENDER DRAWING
1	06.2022	TENDER DRAWING

DRAWN BY -	REVISION -	DRAWING NO. -
CT	1	IE-0133
CHECKED BY -	ISSUE DATE -	SCALE -
ET	06/2022	1:50@A3
JOB NO. -	H20002	
TENDER DRAWING		
CAD REF. -		
P:\H20002-Organic Farm\08_WORKING\IE\IE-0133.dwg		

LEGEND

	W 01	ANTI-MOULD EMULSION PAINT - WHITE
	W 01g	ANTI-MOULD EMULSION PAINT - GREY
	F 01	300x600 TILE
	CL 03	WHITE GYPSUM BOARD CEILING
	S 02	EXPOXY POINT SKIRTING
	F 03	EXPOXY PAINT
	W 10	2950 LIGHTING FEATURE

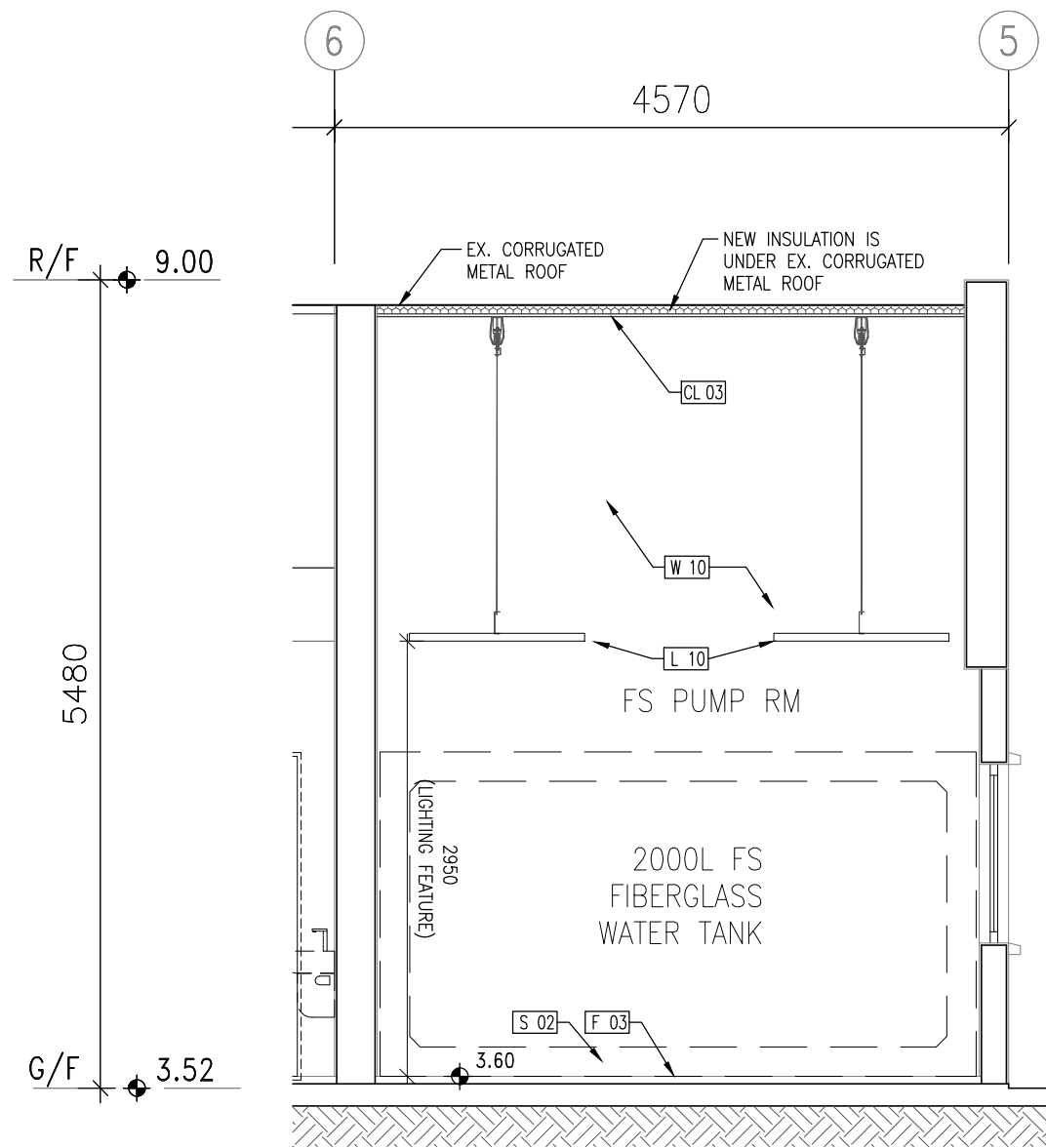
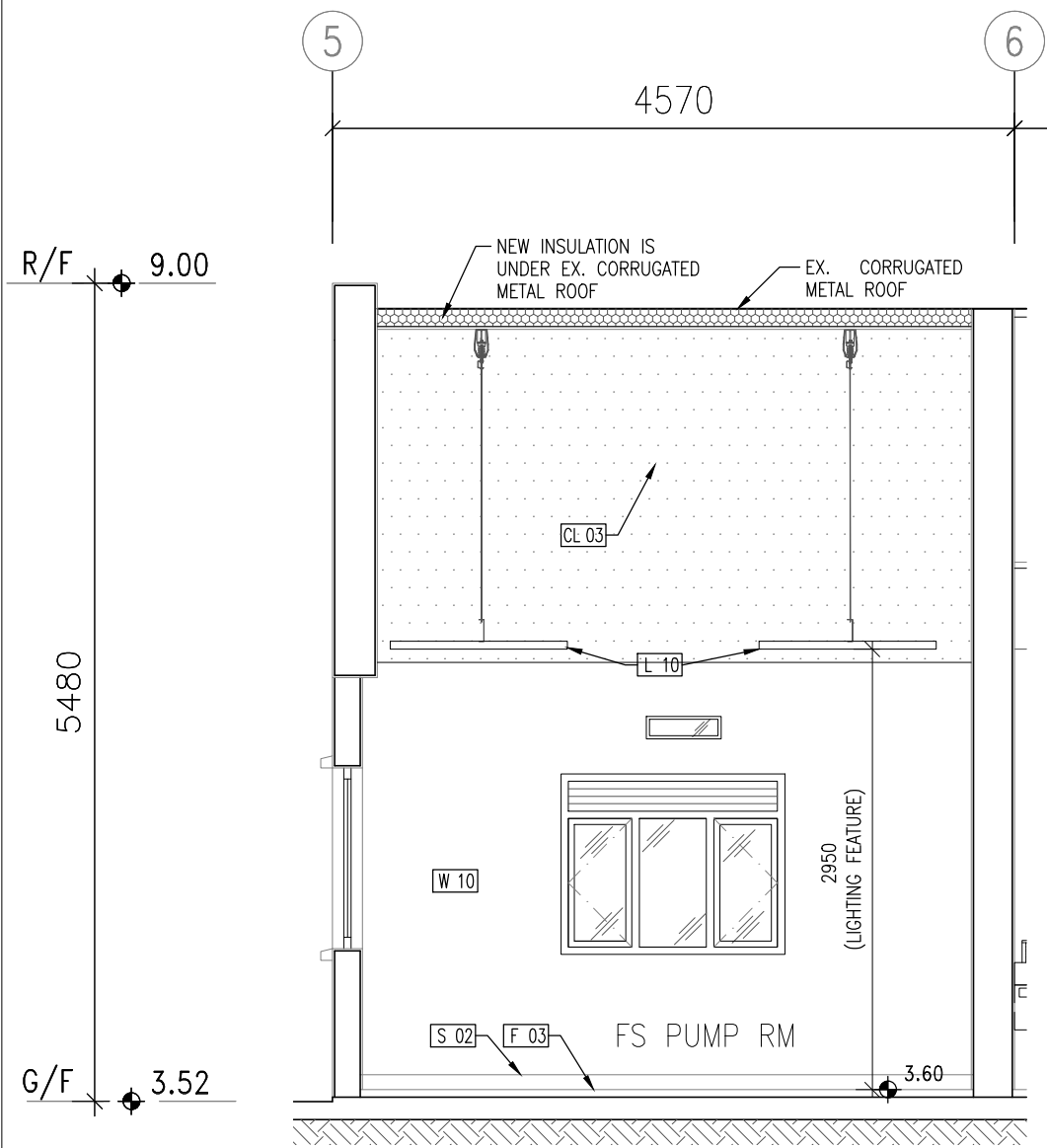

① ELEVATION 1 1 : 50

② ELEVATION 2 1 : 50

NOTES -
 1. MEASUREMENTS TO EXISTING WORK TO BE CHECKED AND VERIFIED ON SITE BY CONTRACTORS.
 2. THE TENDER DRAWINGS SHALL BE READ IN CONJUNCTION WITH STRUCTURAL DRAWINGS FOR STRUCTURAL WORKS, E/M DRAWINGS FOR E/M WORKS AND DRAINAGE DRAWING FOR DRAINAGE WORKS.
 3. DO NOT SCALE DRAWINGS.
 4. THIS IS A DESIGN INTENT DRAWINGS SET ILLUSTRATING THE APPEARANCE OF THE FINISHED WORK. SHOP DRAWINGS AND STRUCTURAL ELEMENTS ARE TO BE DESIGNED BY CONTRACTORS FOR OURS APPROVAL.
 5. BUILDING REGULATIONS AND ORDINANCES, AND FIRE SERVICES REQUIREMENTS ARE TO BE COMPLIED WITH.
 6. COLOR AND FINISH TEXTURE, AND ASSOCIATED MATERIAL QUALITY ARE TO BE SUBMITTED AS SAMPLES FOR DESIGNER'S APPROVAL.
 7. DRAWING AND COPY-RIGHT ARE PROPERTY OF A. LEAD ARCHITECTS LTD AND SHALL BE RETURNED AT COMPLETION OF WORKS.
 8. DRAWING IS NOT VALID FOR CONSTRUCTION UNLESS EXPRESSLY CERTIFIED.

CLIENT -
FRUIT GARDEN SOCIAL ENTERPRISE LIMITED

ARCHITECT/ DESIGNER -

A. LEAD architects Ltd.
領建建築師事務所有限公司
 Tel: (852) 25433220 Fax: (852) 25433291 Email: info@aleadarchitect.com

PROJECT -
 PROPOSED FIELD STUDY CENTRE & ORGANIC FARM BY REVITALIZATION OF FORMER CHUK HING PUBLIC SCHOOL AT GOVERNMENT LAND (GL) IN D.D. 104, HA CHUK YUEN TSUEN, SAN TIN, YUEN LONG
 DRAWN TITLE -
 FS PUMP RM AT BLOCK B ELEVATION (1)

REV.	DATE	DESCRIPTION
-	01.2022	TENDER DRAWING

DRAWN BY - YY	REVISION - -	DRAWING NO. - IE-0134
CHECKED BY - ET	ISSUE DATE - 01/2022	SCALE - 1:50@A3
JOB NO. - H20002		
STATE - TENDER DRAWING		
CAD REF. - P:\H20002-Organic Farm\08_WORKING\IE\2022-01-19 (Tender drawing)\IE-0134.dwg		

LEGEND

	W 01	ANTI-MOULD EMULSION PAINT - WHITE
	W 01a	ANTI-MOULD EMULSION PAINT - GREY
	F 01	300x600 TILE
	CL 03	WHITE GYPSUM BOARD CEILING
	S 02	EXPOXY POINT SKIRTING
	F 03	EXPOXY PAINT
	W 10	ACRYLIC EMULSION PAINT

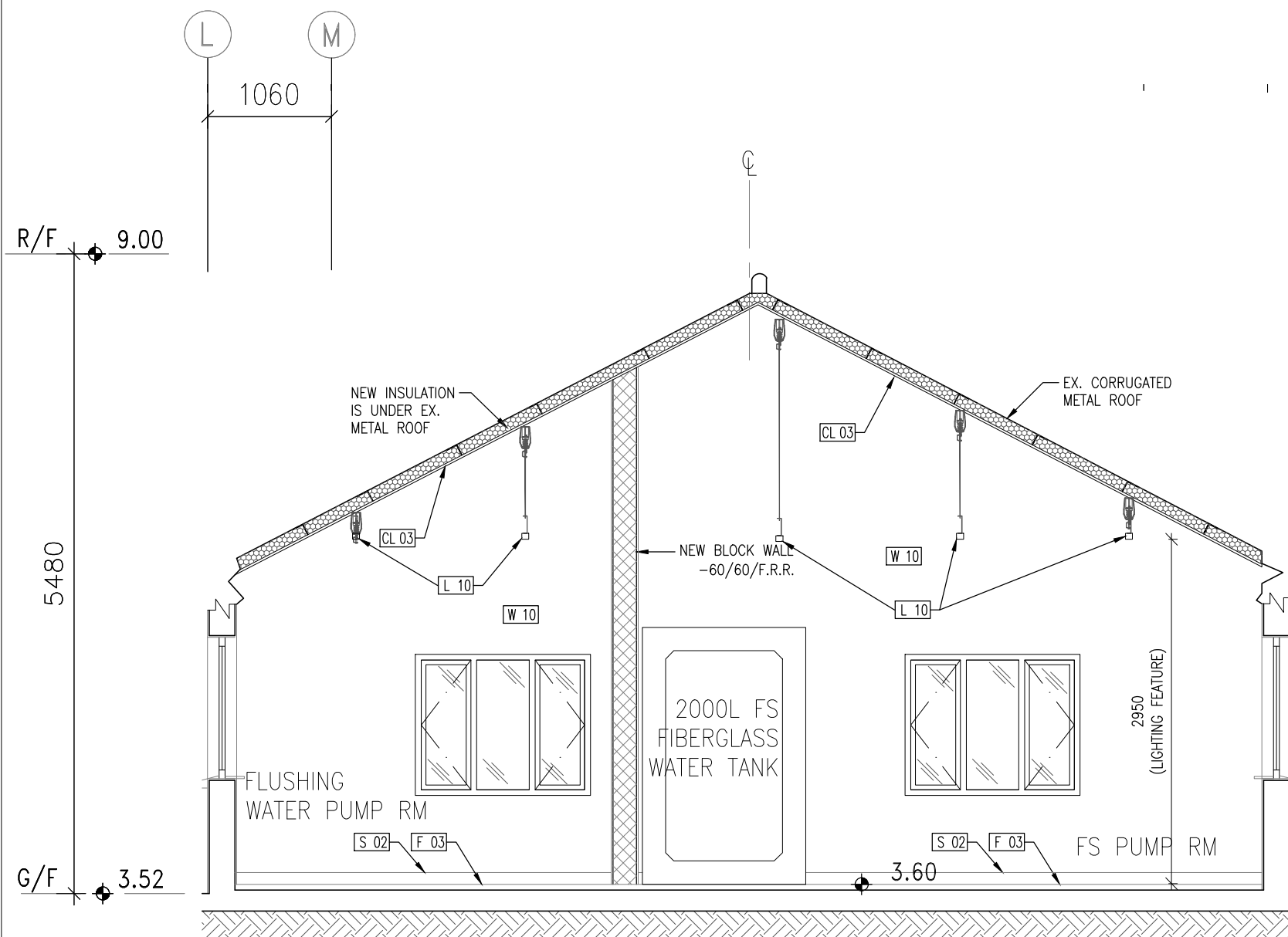

1

ELEVATION 3

1 : 50

NOTES -
 1. MEASUREMENTS TO EXISTING WORK TO BE CHECKED AND VERIFIED ON SITE BY CONTRACTORS.
 2. THE TENDER DRAWINGS SHALL BE READ IN CONJUNCTION WITH STRUCTURAL DRAWINGS FOR STRUCTURAL WORKS, E/M DRAWINGS FOR E/M WORKS AND DRAINAGE DRAWING FOR DRAINAGE WORKS.
 3. DO NOT SCALE DRAWINGS.
 4. THIS IS A DESIGN INTENT DRAWINGS SET ILLUSTRATING THE APPEARANCE OF THE FINISHED WORK. SHOP DRAWINGS AND STRUCTURAL ELEMENTS ARE TO BE DESIGNED BY CONTRACTORS FOR OURS APPROVAL.
 5. BUILDING REGULATIONS AND ORDINANCES, AND FIRE SERVICES REQUIREMENTS ARE TO BE COMPLIED WITH.
 6. COLOR AND FINISH TEXTURE, AND ASSOCIATED MATERIAL QUALITY ARE TO BE SUBMITTED AS SAMPLES FOR DESIGNER'S APPROVAL.
 7. DRAWING AND COPY-RIGHT ARE PROPERTY OF A. LEAD ARCHITECTS LTD AND SHALL BE RETURNED AT COMPLETION OF WORKS.
 8. DRAWING IS NOT VALID FOR CONSTRUCTION UNLESS EXPRESSLY CERTIFIED.

CLIENT -
 FRUIT GARDEN SOCIAL ENTERPRISE LIMITED

ARCHITECT/ DESIGNER -

 領建建築師事務所有限公司
 Tel: (852) 25433220 Fax: (852) 25433291 Email: info@aleadarchitect.com

PROJECT -
 PROPOSED FIELD STUDY CENTRE & ORGANIC FARM BY REVITALIZATION OF FORMER CHUK HING PUBLIC SCHOOL AT GOVERNMENT LAND (GL) IN D.D. 104, HA CHUK YUEN TSUEN, SAN TIN, YUEN LONG
DRAWN TITLE -
 FS PUMP RM AT BLOCK B ELEVATION (2)

REV.	DATE	DESCRIPTION
-	01.2022	TENDER DRAWING

DRAWN BY - YY	REVISION - -	DRAWING NO. - IE-0135	
CHECKED BY - ET	ISSUE DATE - 01/2022	SCALE - 1:50@A3	JOB NO. - H20002
STATE - TENDER DRAWING			
CAD REF. - P:\H20002-Organic Farm\08_WORKING\IE\2022-01-19 (Tender drawing)\IE-0135.dwg			

LEGEND

	W 01	ANTI-MOULD EMULSION PAINT - WHITE
	W 01a	ANTI-MOULD EMULSION PAINT - GREY
	F 01	300x600 TILE
	CL 03	WHITE GYPSUM BOARD CEILING
	S 02	EXPOXY POINT SKIRTING
	F 03	EXPOXY PAINT
	W 10	ACRYLIC EMULSION PAINT

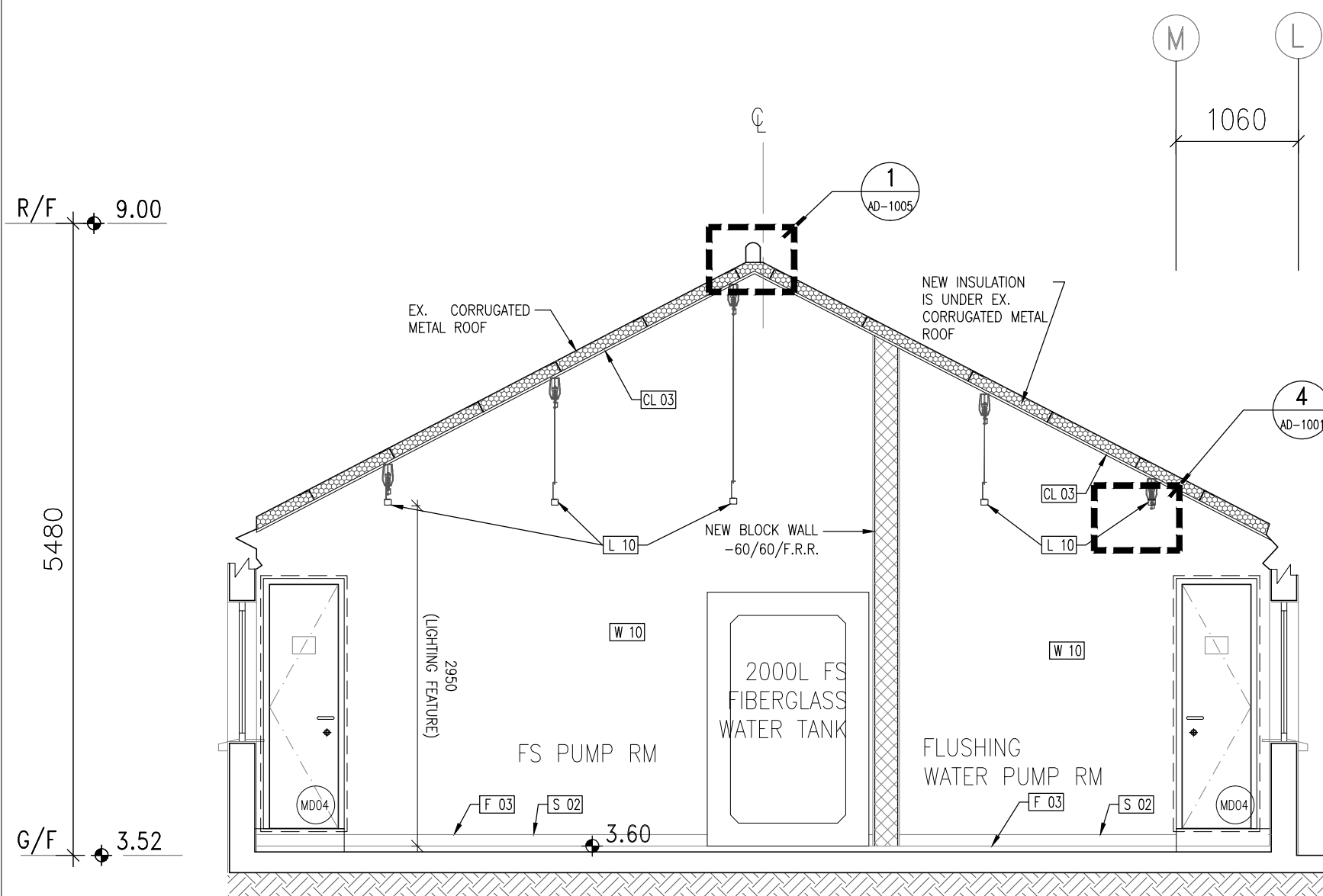

1

ELEVATION 4

1 : 50

NOTES -
 1. MEASUREMENTS TO EXISTING WORK TO BE CHECKED AND VERIFIED ON SITE BY CONTRACTORS.
 2. THE TENDER DRAWINGS SHALL BE READ IN CONJUNCTION WITH STRUCTURAL DRAWINGS FOR STRUCTURAL WORKS, E/M DRAWINGS FOR E/M WORKS AND DRAINAGE DRAWING FOR DRAINAGE WORKS.
 3. DO NOT SCALE DRAWINGS.
 4. THIS IS A DESIGN INTENT DRAWINGS SET ILLUSTRATING THE APPEARANCE OF THE FINISHED WORK. SHOP DRAWINGS AND STRUCTURAL ELEMENTS ARE TO BE DESIGNED BY CONTRACTORS FOR OURS APPROVAL.
 5. BUILDING REGULATIONS AND ORDINANCES, AND FIRE SERVICES REQUIREMENTS ARE TO BE COMPLIED WITH.
 6. COLOR AND FINISH TEXTURE, AND ASSOCIATED MATERIAL QUALITY ARE TO BE SUBMITTED AS SAMPLES FOR DESIGNER'S APPROVAL.
 7. DRAWING AND COPY-RIGHT ARE PROPERTY OF A. LEAD ARCHITECTS LTD AND SHALL BE RETURNED AT COMPLETION OF WORKS.
 8. DRAWING IS NOT VALID FOR CONSTRUCTION UNLESS EXPRESSLY CERTIFIED.

CLIENT -
FRUIT GARDEN SOCIAL ENTERPRISE LIMITED

ARCHITECT/ DESIGNER -

A.LEAD architects ltd.
領建建築師事務所有限公司
 Tel: (852) 25433220 Fax: (852) 25433291 Email: info@aleadarchitect.com

PROJECT -
 PROPOSED FIELD STUDY CENTRE & ORGANIC FARM BY REVITALIZATION OF FORMER CHUK HING PUBLIC SCHOOL AT GOVERNMENT LAND (GL) IN D.D. 104, HA CHUK YUEN TSUEN, SAN TIN, YUEN LONG
 DRAWN TITLE -
 FS PUMP RM AT BLOCK B ELEVATION (3)

REV.	DATE	DESCRIPTION
-	01.2022	TENDER DRAWING

DRAWN BY -	REVISION -	DRAWING NO. -
YY	-	IE-0136
CHECKED BY -	ISSUE DATE -	SCALE -
ET	01/2022	1:50@A3
JOB NO. -	H20002	
STATE -	TENDER DRAWING	
CAD REF. -	P:\H20002-Organic Farm\08_WORKING\IE\2022-01-19 (Tender drawing)\IE-0136.dwg	

LEGEND

	W 01	ANTI-MOULD EMULSION PAINT - WHITE
	W 01g	ANTI-MOULD EMULSION PAINT - GREY
	F 01	300x600 TILE
	CL 03	WHITE GYPSUM BOARD CEILING
	S 02	EXPOXY POINT SKIRTING
	F 03	EXPOXY PAINT
	W 10	ACRYLIC EMULSION PAINT

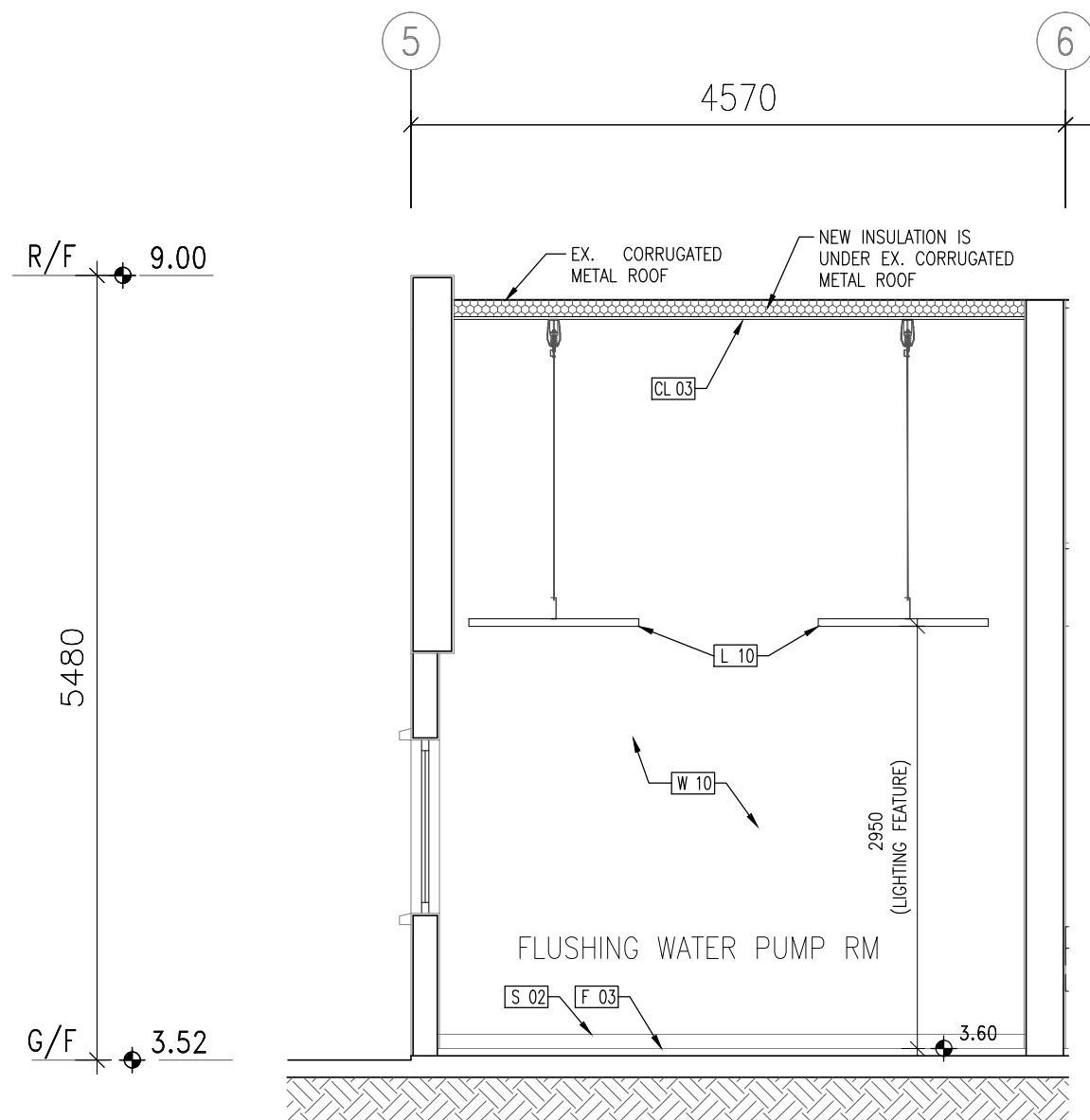
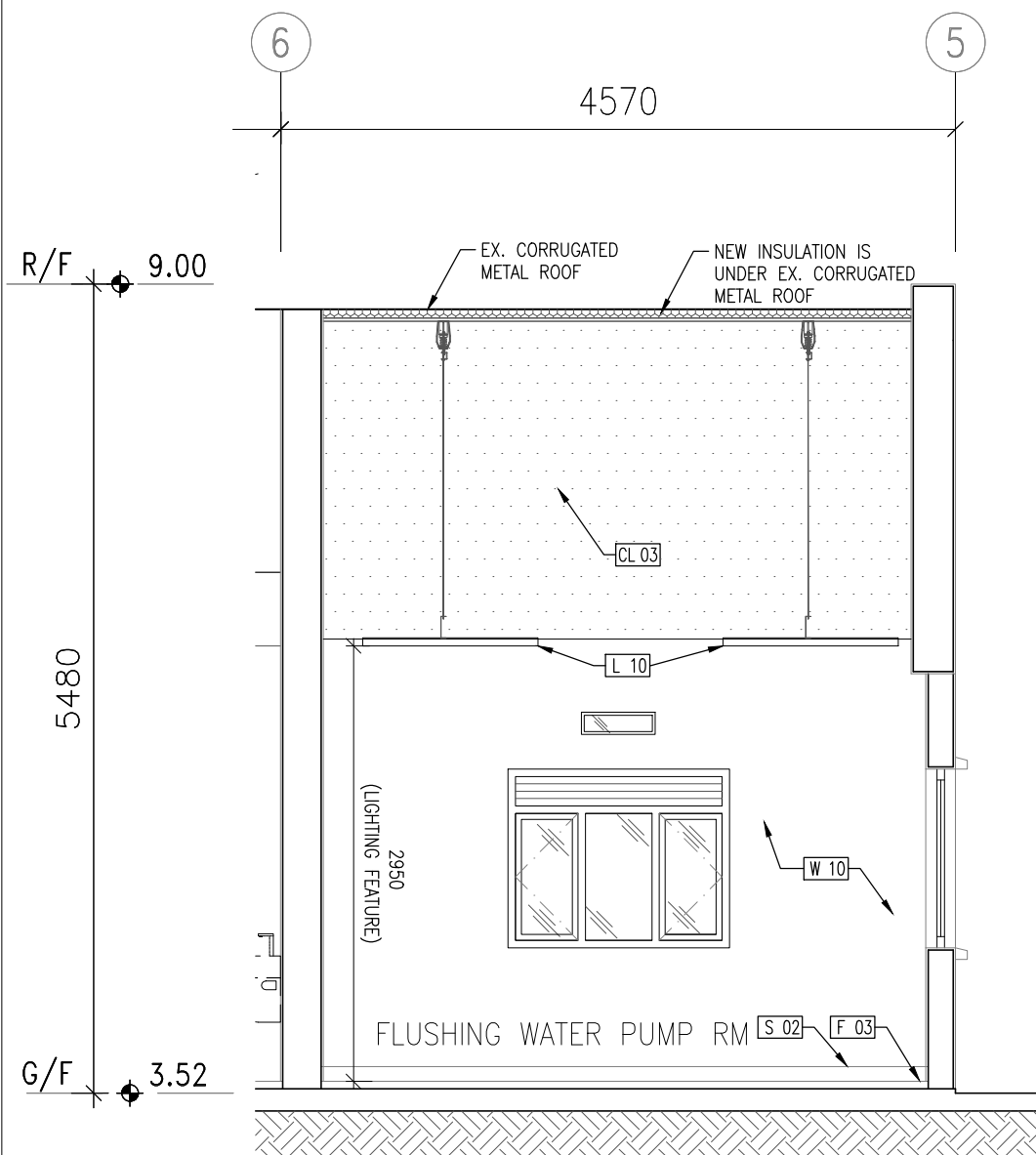

1 ELEVATION 1

1 : 50

2 ELEVATION 2

1 : 50

NOTES -
 1. MEASUREMENTS TO EXISTING WORK TO BE CHECKED AND VERIFIED ON SITE BY CONTRACTORS.
 2. THE TENDER DRAWINGS SHALL BE READ IN CONJUNCTION WITH STRUCTURAL DRAWINGS FOR STRUCTURAL WORKS, E/M DRAWINGS FOR E/M WORKS AND DRAINAGE DRAWING FOR DRAINAGE WORKS.
 3. DO NOT SCALE DRAWINGS.
 4. THIS IS A DESIGN INTENT DRAWINGS SET ILLUSTRATING THE APPEARANCE OF THE FINISHED WORK. SHOP DRAWINGS AND STRUCTURAL ELEMENTS ARE TO BE DESIGNED BY CONTRACTORS FOR OURS APPROVAL.
 5. BUILDING REGULATIONS AND ORDINANCES, AND FIRE SERVICES REQUIREMENTS ARE TO BE COMPLIED WITH.
 6. COLOR AND FINISH TEXTURE, AND ASSOCIATED MATERIAL QUALITY ARE TO BE SUBMITTED AS SAMPLES FOR DESIGNER'S APPROVAL.
 7. DRAWING AND COPY-RIGHT ARE PROPERTY OF A. LEAD ARCHITECTS LTD AND SHALL BE RETURNED AT COMPLETION OF WORKS.
 8. DRAWING IS NOT VALID FOR CONSTRUCTION UNLESS EXPRESSLY CERTIFIED.

CLIENT -
FRUIT GARDEN SOCIAL ENTERPRISE LIMITED

ARCHITECT/ DESIGNER -

A. LEAD architects Ltd.
領建建築師事務所有限公司
 Tel: (852) 25433220 Fax: (852) 25433291 Email: info@aleadarchitect.com

PROJECT -
 PROPOSED FIELD STUDY CENTRE & ORGANIC FARM BY REVITALIZATION OF FORMER CHUK HING PUBLIC SCHOOL AT GOVERNMENT LAND (GL) IN D.D. 104, HA CHUK YUEN TSUEN, SAN TIN, YUEN LONG
 DRAWN TITLE -
 FLUSHING WATER PUMP RM AT BLOCK B ELEVATION (1)

REV.	DATE	DESCRIPTION
-	01.2022	TENDER DRAWING

DRAWN BY -	REVISION -	DRAWING NO. -
YY	-	IE-0137
CHECKED BY -	ISSUE DATE -	SCALE -
ET	01/2022	1:50@A3
JOB NO. -	H20002	
STATE -	TENDER DRAWING	
CAD REF. -	P:\H20002-Organic Farm\08_WORKING\IE\2022-01-19 (Tender drawing)\IE-0137.dwg	

LEGEND

	W 01	ANTI-MOULD EMULSION PAINT - WHITE
	W 01d	ANTI-MOULD EMULSION PAINT - GREY
	F 01	300x600 TILE
	CL 03	WHITE GYPSUM BOARD CEILING
	S 02	EXPOXY POINT SKIRTING
	F 03	EXPOXY PAINT
	W 10	ACRYLIC EMULSION PAINT

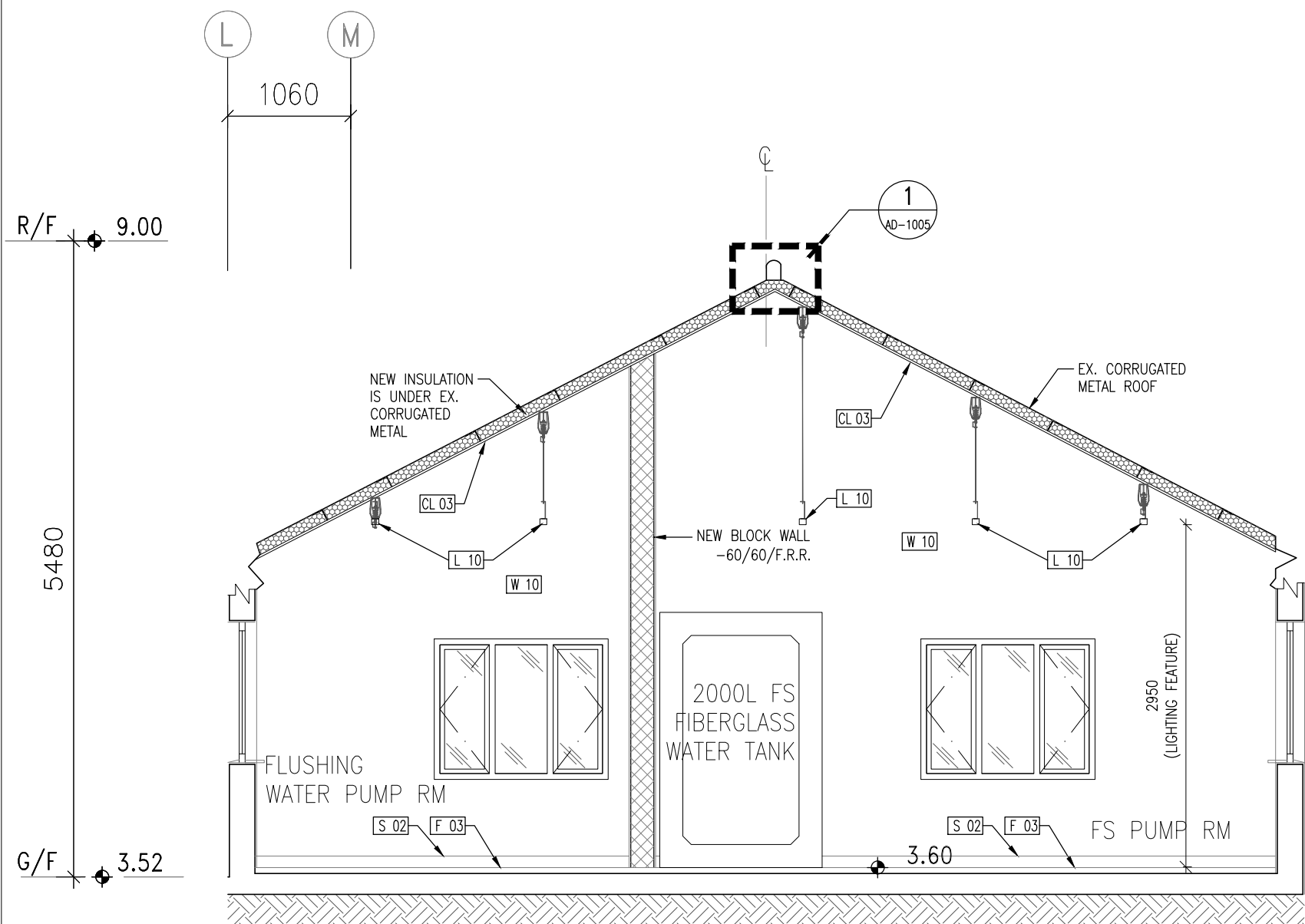

1

ELEVATION 3

1 : 50

NOTES -
 1. MEASUREMENTS TO EXISTING WORK TO BE CHECKED AND VERIFIED ON SITE BY CONTRACTORS.
 2. THE TENDER DRAWINGS SHALL BE READ IN CONJUNCTION WITH STRUCTURAL DRAWINGS FOR STRUCTURAL WORKS, E/M DRAWINGS FOR E/M WORKS AND DRAINAGE DRAWING FOR DRAINAGE WORKS.
 3. DO NOT SCALE DRAWINGS.
 4. THIS IS A DESIGN INTENT DRAWINGS SET ILLUSTRATING THE APPEARANCE OF THE FINISHED WORK. SHOP DRAWINGS AND STRUCTURAL ELEMENTS ARE TO BE DESIGNED BY CONTRACTORS FOR OURS APPROVAL.
 5. BUILDING REGULATIONS AND ORDINANCES, AND FIRE SERVICES REQUIREMENTS ARE TO BE COMPLIED WITH.
 6. COLOR AND FINISH TEXTURE, AND ASSOCIATED MATERIAL QUALITY ARE TO BE SUBMITTED AS SAMPLES FOR DESIGNER'S APPROVAL.
 7. DRAWING AND COPY-RIGHT ARE PROPERTY OF A. LEAD ARCHITECTS LTD AND SHALL BE RETURNED AT COMPLETION OF WORKS.
 8. DRAWING IS NOT VALID FOR CONSTRUCTION UNLESS EXPRESSLY CERTIFIED.

CLIENT -
FRUIT GARDEN SOCIAL ENTERPRISE LIMITED

ARCHITECT/ DESIGNER -

A. LEAD architects Ltd.
領建建築師事務所有限公司
 Tel: (852) 25433220 Fax: (852) 25433291 Email: info@aleadarchitect.com

PROJECT -
 PROPOSED FIELD STUDY CENTRE & ORGANIC FARM BY REVITALIZATION OF FORMER CHUK HING PUBLIC SCHOOL AT GOVERNMENT LAND (GL) IN D.D. 104, HA CHUK YUEN TSUEN, SAN TIN, YUEN LONG
 DRAWN TITLE -
 FLUSHING WATER PUMP RM AT BLOCK B ELEVATION (2)

REV.	DATE	DESCRIPTION
-	01.2022	TENDER DRAWING

DRAWN BY - YY	REVISION - -	DRAWING NO. - IE-0138	
CHECKED BY - ET	ISSUE DATE - 01/2022	SCALE - 1:50@A3	JOB NO. - H20002
STATE - TENDER DRAWING			
CAD REF. - P:\H20002-Organic Farm\08_WORKING\IE\2022-01-19 (Tender drawing)\IE-0138.dwg			

LEGEND

	W 01	ANTI-MOULD EMULSION PAINT - WHITE
	W 01g	ANTI-MOULD EMULSION PAINT - GREY
	F 01	300x600 TILE
	CL 03	WHITE GYPSUM BOARD CEILING
	S 02	EXPOXY POINT SKIRTING
	F 03	EXPOXY PAINT
	W 10	ACRYLIC EMULSION PAINT

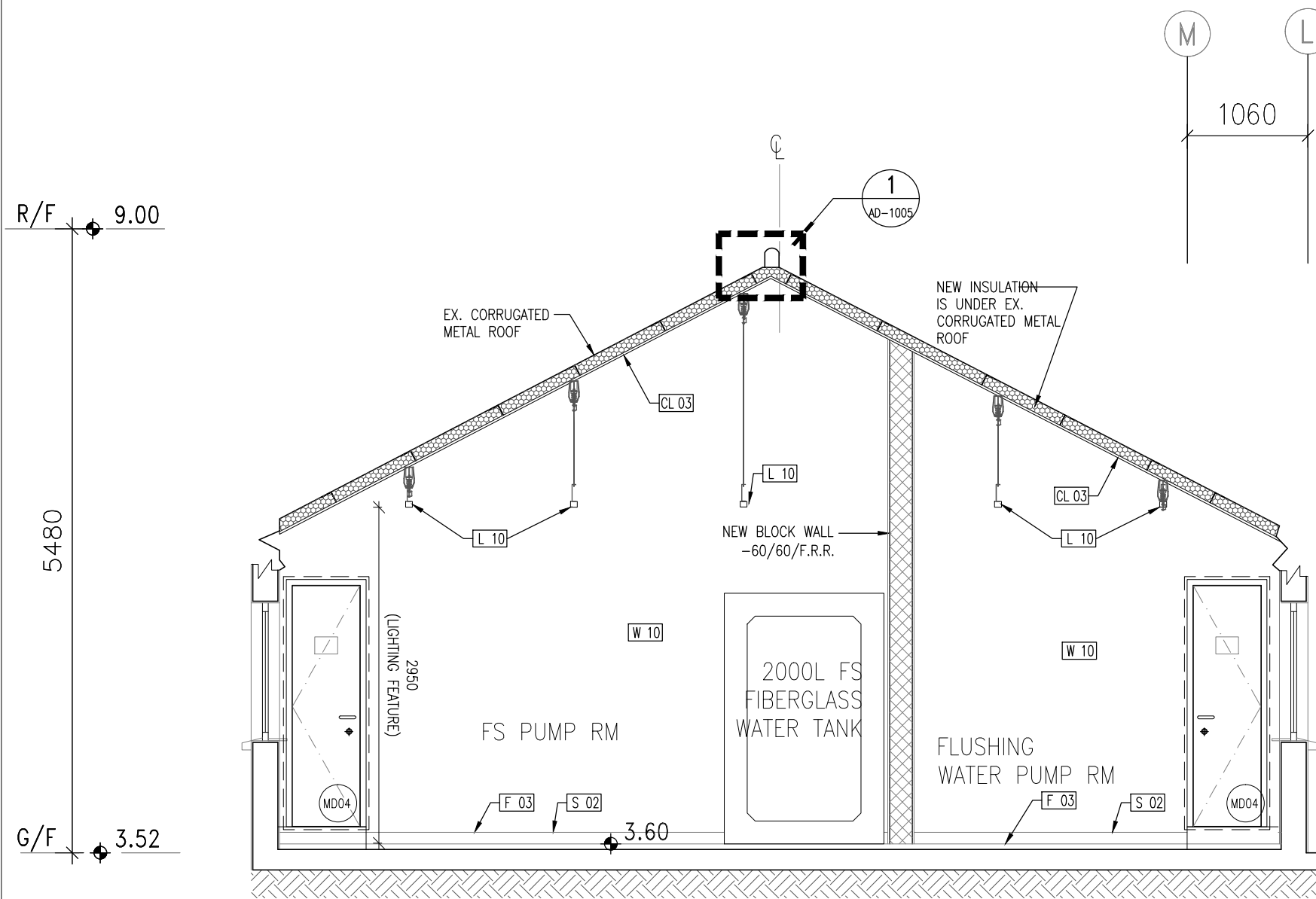

1

ELEVATION 4

1 : 50

NOTES -
 1. MEASUREMENTS TO EXISTING WORK TO BE CHECKED AND VERIFIED ON SITE BY CONTRACTORS.
 2. THE TENDER DRAWINGS SHALL BE READ IN CONJUNCTION WITH STRUCTURAL DRAWINGS FOR STRUCTURAL WORKS, E/M DRAWINGS FOR E/M WORKS AND DRAINAGE DRAWING FOR DRAINAGE WORKS.
 3. DO NOT SCALE DRAWINGS.
 4. THIS IS A DESIGN INTENT DRAWINGS SET ILLUSTRATING THE APPEARANCE OF THE FINISHED WORK. SHOP DRAWINGS AND STRUCTURAL ELEMENTS ARE TO BE DESIGNED BY CONTRACTORS FOR OURS APPROVAL.
 5. BUILDING REGULATIONS AND ORDINANCES, AND FIRE SERVICES REQUIREMENTS ARE TO BE COMPLIED WITH.
 6. COLOR AND FINISH TEXTURE, AND ASSOCIATED MATERIAL QUALITY ARE TO BE SUBMITTED AS SAMPLES FOR DESIGNER'S APPROVAL.
 7. DRAWING AND COPY-RIGHT ARE PROPERTY OF A. LEAD ARCHITECTS LTD AND SHALL BE RETURNED AT COMPLETION OF WORKS.
 8. DRAWING IS NOT VALID FOR CONSTRUCTION UNLESS EXPRESSLY CERTIFIED.

CLIENT -
FRUIT GARDEN SOCIAL ENTERPRISE LIMITED

ARCHITECT/ DESIGNER -

A.LEAD architects ltd.
領建建築師事務所有限公司
 Tel: (852) 25433220 Fax: (852) 25433291 Email: info@aleadarchitect.com

PROJECT -
 PROPOSED FIELD STUDY CENTRE & ORGANIC FARM BY REVITALIZATION OF FORMER CHUK HING PUBLIC SCHOOL AT GOVERNMENT LAND (GL) IN D.D. 104, HA CHUK YUEN TSUEN, SAN TIN, YUEN LONG
 DRAWN TITLE -
 FLUSHING WATER PUMP RM AT BLOCK B ELEVATION (3)

REV.	DATE	DESCRIPTION
-	01.2022	TENDER DRAWING

DRAWN BY -	REVISION -	DRAWING NO. -
YY	-	IE-0139
CHECKED BY -	ISSUE DATE -	SCALE -
ET	01/2022	1:50@A3
JOB NO. -	H20002	
STATE -	TENDER DRAWING	
CAD REF. -	P:\H20002-Organic Farm\08_WORKING\IE\2022-01-19 (Tender drawing)\IE-0139.dwg	

PlanD Ref.: A/YL-MP/316

Appendix 3

Date: 28 Aug 2024

**Application of S16-III - Renewal of Permission for Temporary Use or Development of Field Study Centre and Organic Farm
at Government Land (GL) D.D. 104, Ha Chuk Yuen Tsuen, San Tin, Yuen Long
Plan and Drawings**

5) Elevations

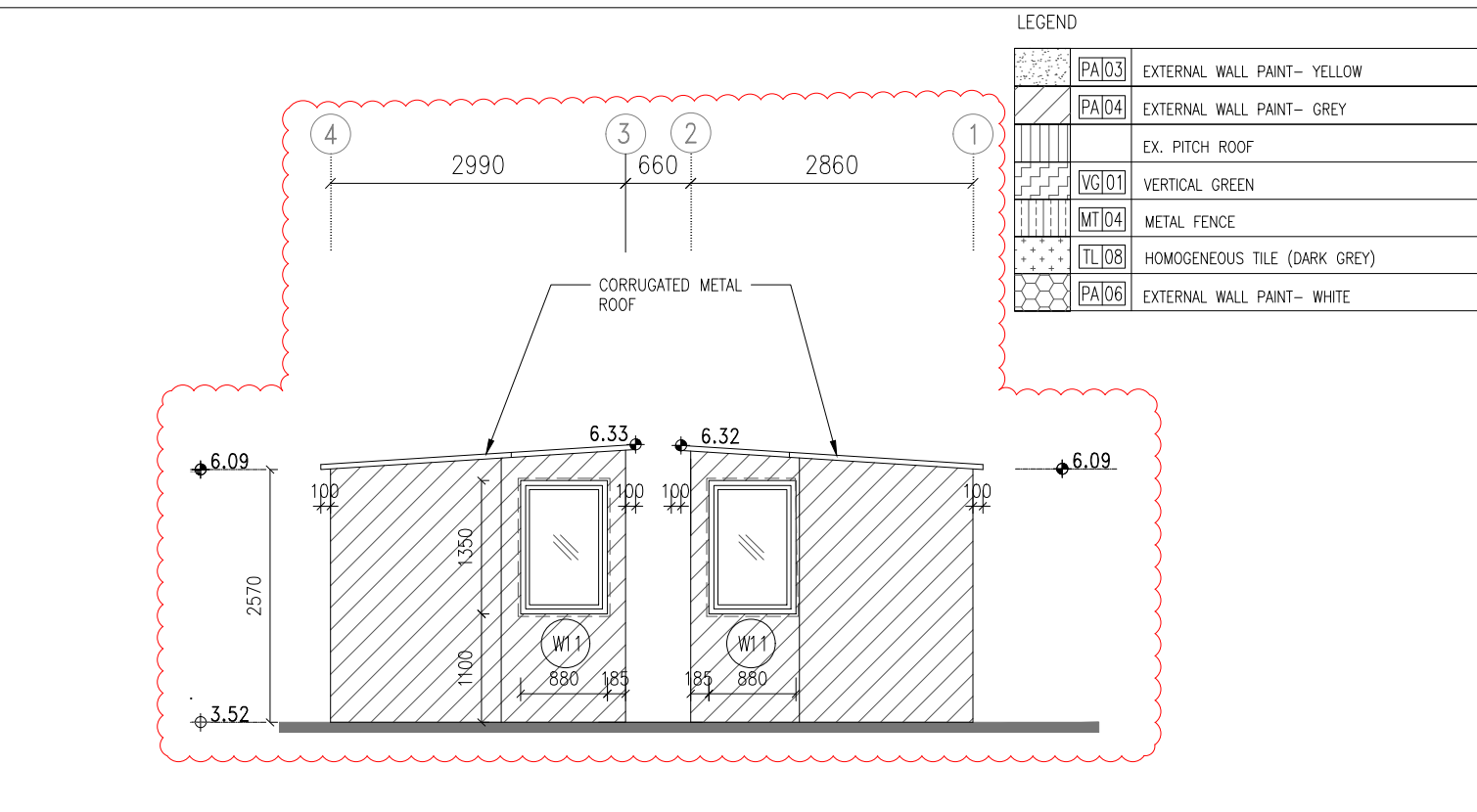
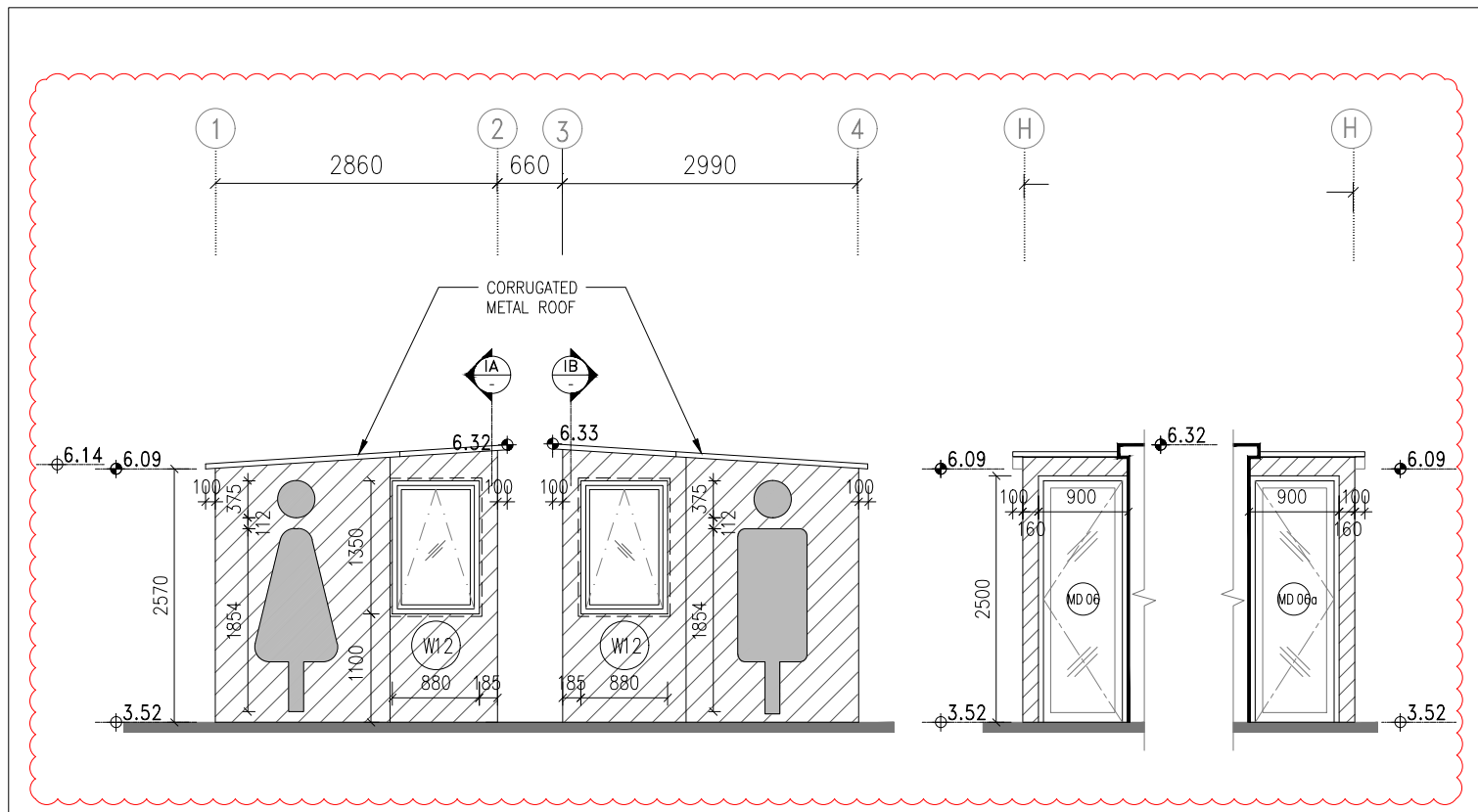

LEGEND

	PA 03	EXTERNAL WALL PAINT- YELLOW
	PA 04	EXTERNAL WALL PAINT- GREY
		EX. PITCH ROOF
	VG 01	VERTICAL GREEN
	MT 04	METAL FENCE
	TL 08	HOMOGENEOUS TILE (DARK GREY)
	PA 06	EXTERNAL WALL PAINT- WHITE

① ELEVATION 1 ELEVATION 1A ELEVATION 1B 1 : 75

② ELEVATION 2 1 : 75

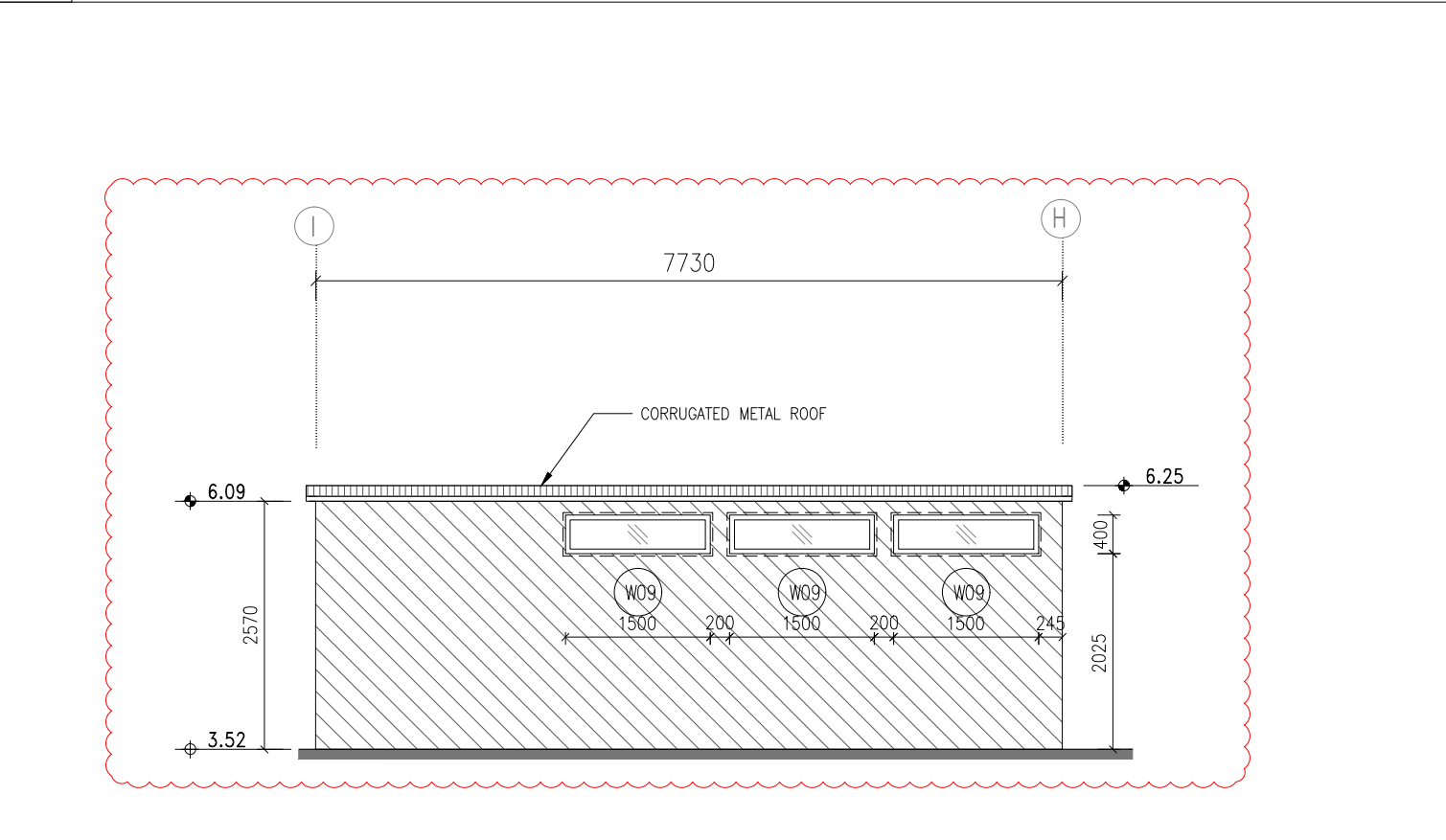
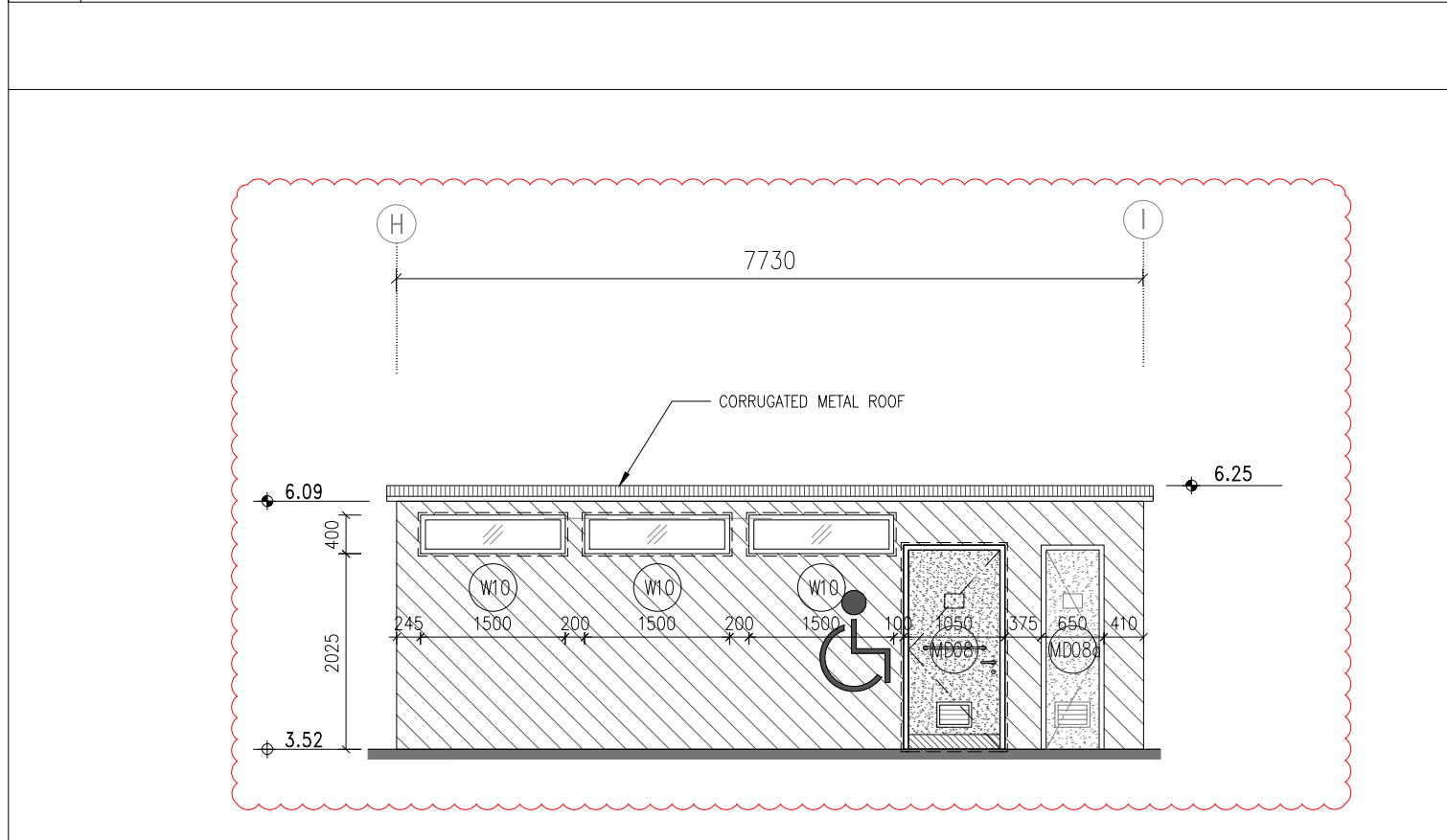

③ ELEVATION 3 1 : 75

④ ELEVATION 4 1 : 75

NOTES -

- MEASUREMENTS TO EXISTING WORK TO BE CHECKED AND VERIFIED ON SITE BY CONTRACTORS.
- THE TENDER DRAWINGS SHALL BE READ IN CONJUNCTION WITH STRUCTURAL DRAWINGS FOR STRUCTURAL WORKS, E/M DRAWINGS FOR E/M WORKS AND DRAINAGE DRAWING FOR DRAINAGE WORKS.
- DO NOT SCALE DRAWINGS.
- THIS IS A DESIGN INTENT DRAWINGS SET ILLUSTRATING THE APPEARANCE OF THE FINISHED WORK. SHOP DRAWINGS AND STRUCTURAL ELEMENTS ARE TO BE DESIGNED BY CONTRACTORS FOR OURS APPROVAL.
- BUILDING REGULATIONS AND ORDINANCES, AND FIRE SERVICES REQUIREMENTS ARE TO BE COMPLIED WITH.
- COLOR AND FINISH TEXTURE, AND ASSOCIATED MATERIAL QUALITY ARE TO BE SUBMITTED AS SAMPLES FOR DESIGNER'S APPROVAL.
- DRAWING AND COPY-RIGHT ARE PROPERTY OF A. LEAD ARCHITECTS LTD AND SHALL BE RETURNED AT COMPLETION OF WORKS.
- DRAWING IS NOT VALID FOR CONSTRUCTION UNLESS EXPRESSLY CERTIFIED.

CLIENT -

FRUIT GARDEN SOCIAL ENTERPRISE LIMITED

ARCHITECT/ DESIGNER -

A.LEAD architects ltd.
領建建築師事務所有限公司

Tel: (852) 25433220 Fax: (852) 25433291 Email: info@aleadarchitect.com

PROJECT -

PROPOSED FIELD STUDY CENTRE & ORGANIC FARM BY REVITALIZATION OF FORMER CHUK HING PUBLIC SCHOOL AT GOVERNMENT LAND (GL) IN D.D. 104, HA CHUK YUEN TSUEN, SAN TIN, YUEN LONG

DRAWN TITLE -

ELEVATION- BLOCK A

REV.	DATE	DESCRIPTION
-	01.2022	TENDER DRAWING
1	06.2022	TENDER DRAWING

DRAWN BY -	REVISION -	DRAWING NO. -
YY	1	AE-0001
CHECKED BY -	ISSUE DATE -	SCALE -
ET	6/2022	1:75@A3
JOB NO. -	H20002	
STATE -		
TENDER DRAWING		
CAD REF. -		
P:\H20002-Organic Farm\08_WORKING\AE\AE-0001.dwg		

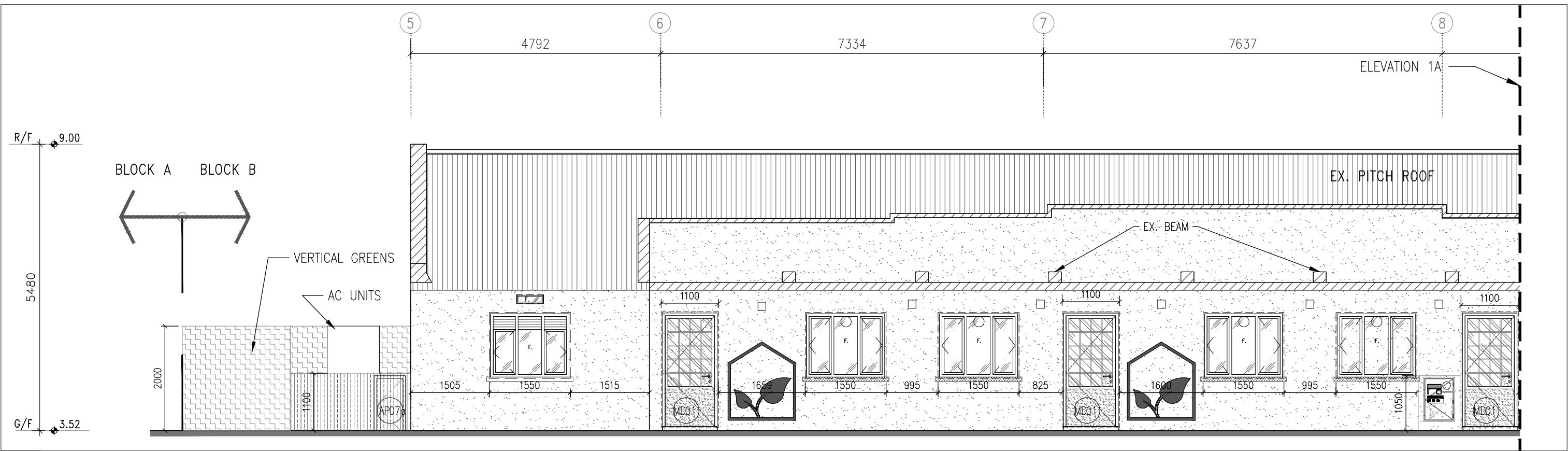

① ELEVATION 1 1 : 75

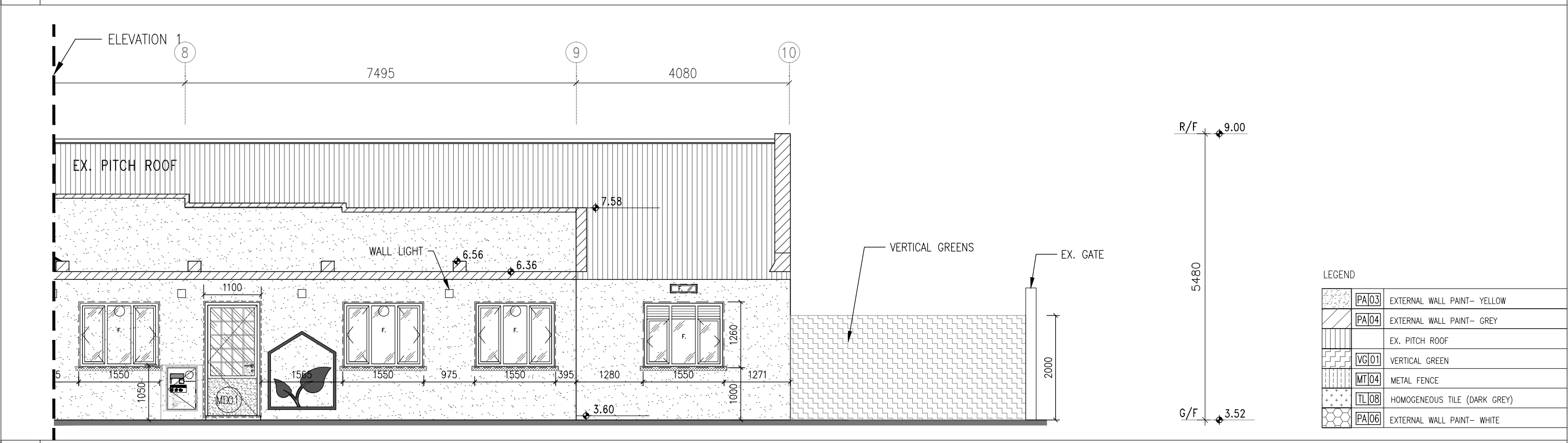

LEGEND

	PA 03	EXTERNAL WALL PAINT- YELLOW
	PA 04	EXTERNAL WALL PAINT- GREY
		EX. PITCH ROOF
	VG 01	VERTICAL GREEN
	MT 04	METAL FENCE
	TL 08	HOMOGENEOUS TILE (DARK GREY)
	PA 06	EXTERNAL WALL PAINT- WHITE

② ELEVATION 1A 1 : 75

NOTES -

- MEASUREMENTS TO EXISTING WORK TO BE CHECKED AND VERIFIED ON SITE BY CONTRACTORS.
- THE TENDER DRAWINGS SHALL BE READ IN CONJUNCTION WITH STRUCTURAL DRAWINGS FOR STRUCTURAL WORKS, E/M DRAWINGS FOR E/M WORKS AND DRAINAGE DRAWING FOR DRAINAGE WORKS.
- DO NOT SCALE DRAWINGS.
- THIS IS A DESIGN INTENT DRAWINGS SET ILLUSTRATING THE APPEARANCE OF THE FINISHED WORK. SHOP DRAWINGS AND STRUCTURAL ELEMENTS ARE TO BE DESIGNED BY CONTRACTORS FOR OURS APPROVAL.
- BUILDING REGULATIONS AND ORDINANCES, AND FIRE SERVICES REQUIREMENTS ARE TO BE COMPLIED WITH.
- COLOR AND FINISH TEXTURE, AND ASSOCIATED MATERIAL QUALITY ARE TO BE SUBMITTED AS SAMPLES FOR DESIGNER'S APPROVAL.
- DRAWING AND COPY-RIGHT ARE PROPERTY OF A. LEAD ARCHITECTS LTD AND SHALL BE RETURNED AT COMPLETION OF WORKS.
- DRAWING IS NOT VALID FOR CONSTRUCTION UNLESS EXPRESSLY CERTIFIED.

CLIENT -

FRUIT GARDEN SOCIAL ENTERPRISE LIMITED

ARCHITECT/ DESIGNER -

A.LEAD architects ltd.
領建建築師事務所有限公司

Tel: (852) 25433220 Fax: (852) 25433291 Email: info@aleadarchitect.com

PROJECT -

PROPOSED FIELD STUDY CENTRE & ORGANIC FARM BY REVITALIZATION OF FORMER CHUK HING PUBLIC SCHOOL AT GOVERNMENT LAND (GL) IN D.D. 104, HA CHUK YUEN TSUEN, SAN TIN, YUEN LONG

DRAWN TITLE -

ELEVATION- BLOCK B (1)

REV.	DATE	DESCRIPTION
-	01.2022	TENDER DRAWING

DRAWN BY -	REVISION -	DRAWING NO. -
YY	-	AE-0002
CHECKED BY -	ISSUE DATE -	SCALE -
ET	01/2022	1:75@A3
JOB NO. -	H20002	
STATE -	TENDER DRAWING	
CAD REF. -	P:\H20002-Organic Farm\08_WORKING\AE\2022-01-19 (Tender Dwg)\AE-0002.dwg	

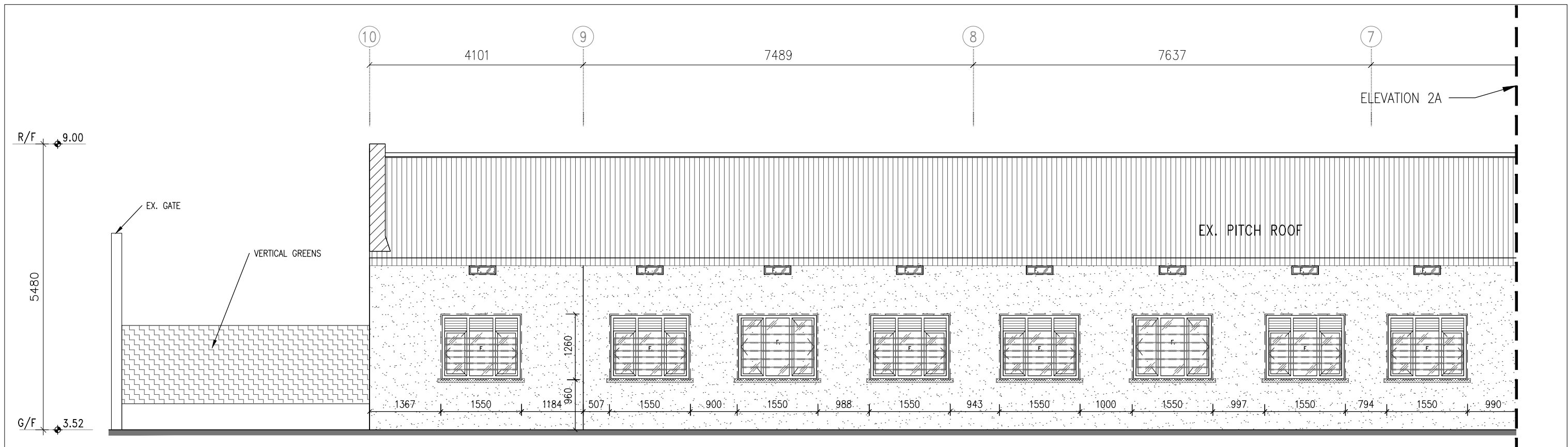

① ELEVATION 2

1 : 75

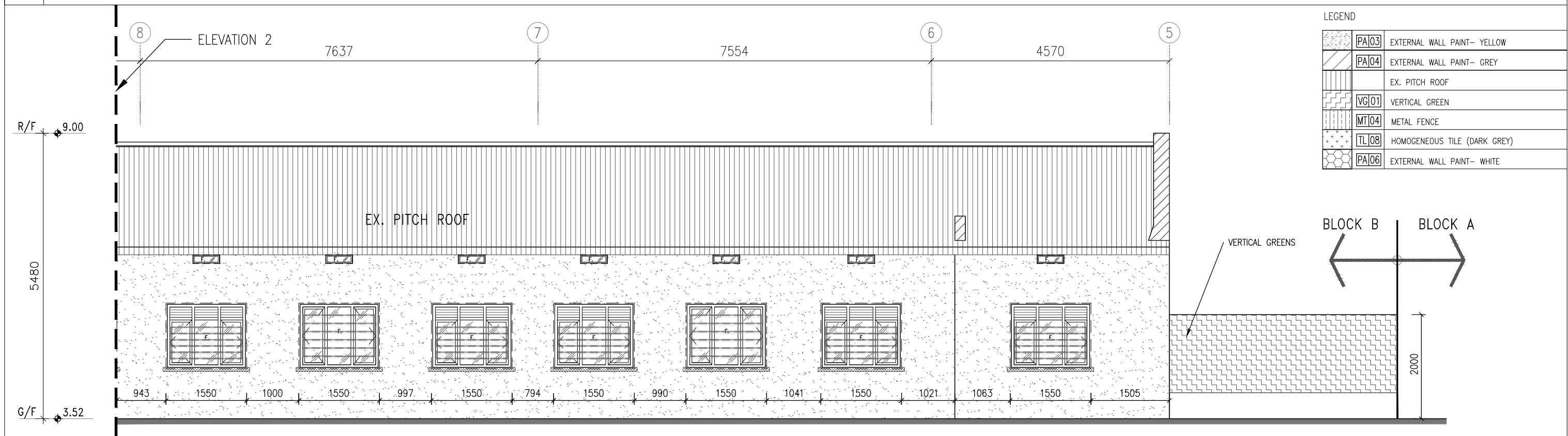

② ELEVATION 2A

1 : 75

LEGEND

	PA 03	EXTERNAL WALL PAINT- YELLOW
	PA 04	EXTERNAL WALL PAINT- GREY
		EX. PITCH ROOF
	VG 01	VERTICAL GREEN
	MT 04	METAL FENCE
	TL 08	HOMOGENEOUS TILE (DARK GREY)
	PA 06	EXTERNAL WALL PAINT- WHITE

NOTES -

- MEASUREMENTS TO EXISTING WORK TO BE CHECKED AND VERIFIED ON SITE BY CONTRACTORS.
- THE TENDER DRAWINGS SHALL BE READ IN CONJUNCTION WITH STRUCTURAL DRAWINGS FOR STRUCTURAL WORKS, E/M DRAWINGS FOR E/M WORKS AND DRAINAGE DRAWING FOR DRAINAGE WORKS.
- DO NOT SCALE DRAWINGS.
- THIS IS A DESIGN INTENT DRAWINGS SET ILLUSTRATING THE APPEARANCE OF THE FINISHED WORK. SHOP DRAWINGS AND STRUCTURAL ELEMENTS ARE TO BE DESIGNED BY CONTRACTORS FOR OURS APPROVAL.
- BUILDING REGULATIONS AND ORDINANCES, AND FIRE SERVICES REQUIREMENTS ARE TO BE COMPLIED WITH.
- COLOR AND FINISH TEXTURE, AND ASSOCIATED MATERIAL QUALITY ARE TO BE SUBMITTED AS SAMPLES FOR DESIGNER'S APPROVAL.
- DRAWING AND COPY-RIGHT ARE PROPERTY OF A. LEAD ARCHITECTS LTD AND SHALL BE RETURNED AT COMPLETION OF WORKS.
- DRAWING IS NOT VALID FOR CONSTRUCTION UNLESS EXPRESSLY CERTIFIED.

CLIENT -

FRUIT GARDEN SOCIAL ENTERPRISE LIMITED

ARCHITECT/ DESIGNER -

A.LEAD architects ltd.
領建建築師事務所有限公司

Tel: (852) 25433220 Fax: (852) 25433291 Email: info@aleadarchitect.com

PROJECT -

PROPOSED FIELD STUDY CENTRE & ORGANIC FARM BY REVITALIZATION OF FORMER CHUK HING PUBLIC SCHOOL AT GOVERNMENT LAND (GL) IN D.D. 104, HA CHUK YUEN TSUEN, SAN TIN, YUEN LONG

DRAWN TITLE -

ELEVATION- BLOCK B (2)

REV.	DATE	DESCRIPTION
-	01.2022	TENDER DRAWING

DRAWN BY -	REVISION -	DRAWING NO. -
YY	-	AE-0003
CHECKED BY -	ISSUE DATE -	SCALE -
ET	01/2022	1:75@A3
STATE -	TENDER DRAWING	
CAD REF. -	P:\H20002-Organic Farm\08_WORKING\AE\2022-01-19 (Tender Dwg)\AE-0003.dwg	

LEGEND

	PA 03	EXTERNAL WALL PAINT- YELLOW
	PA 04	EXTERNAL WALL PAINT- GREY
		EX. PITCH ROOF
	VG 01	VERTICAL GREEN
	MT 04	METAL FENCE
	TL 08	HOMOGENEOUS TILE (DARK GREY)
	PA 06	EXTERNAL WALL PAINT- WHITE

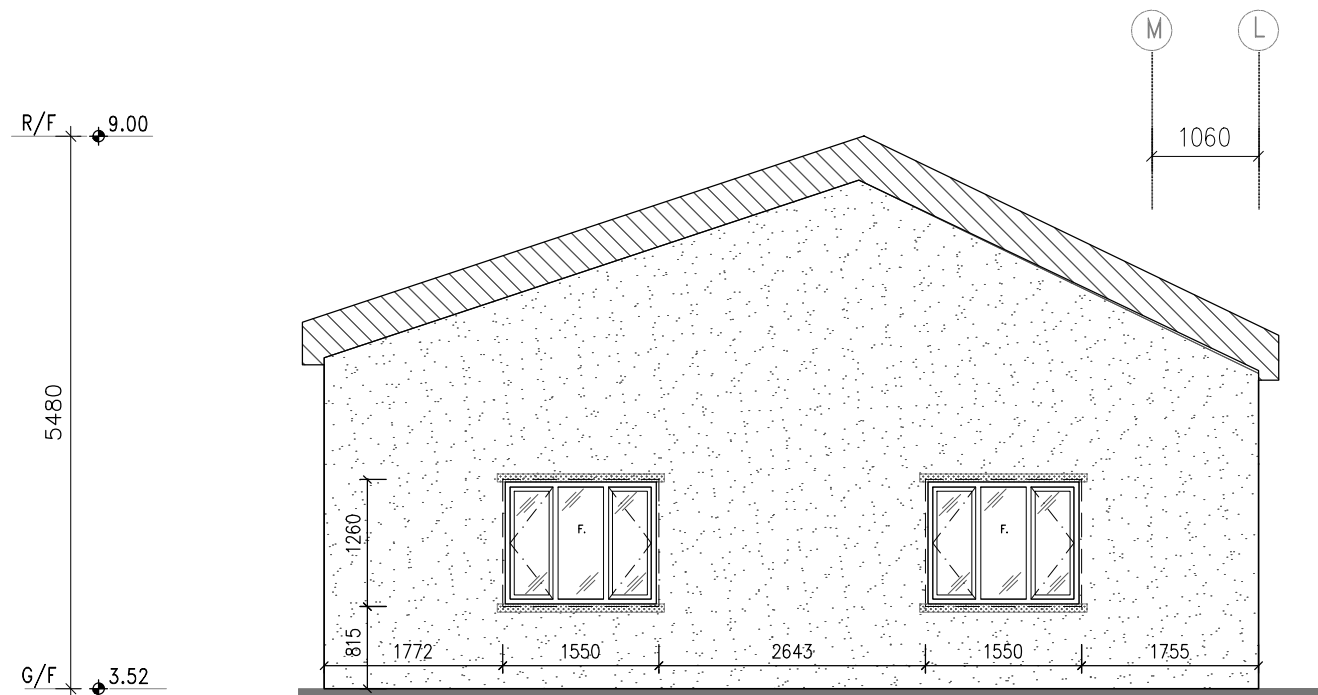

① ELEVATION 3

1 : 75

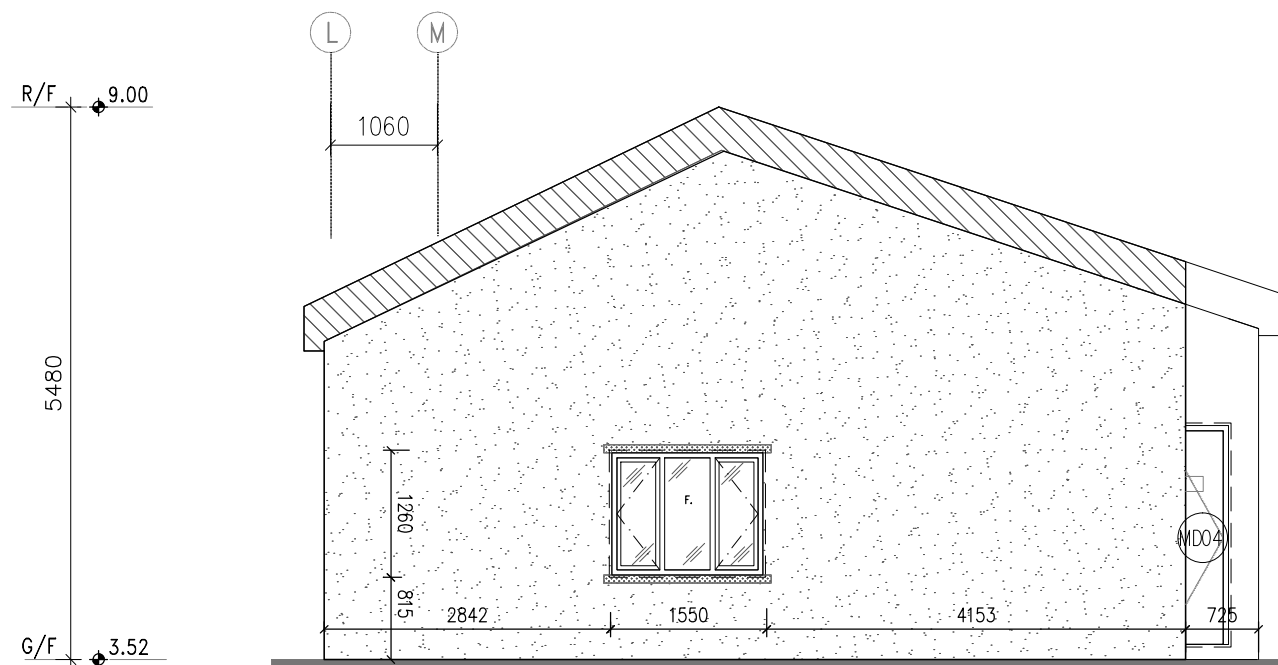

② ELEVATION 4

1 : 75

NOTES -
 1. MEASUREMENTS TO EXISTING WORK TO BE CHECKED AND VERIFIED ON SITE BY CONTRACTORS.
 2. THE TENDER DRAWINGS SHALL BE READ IN CONJUNCTION WITH STRUCTURAL DRAWINGS FOR STRUCTURAL WORKS, E/M DRAWINGS FOR E/M WORKS AND DRAINAGE DRAWING FOR DRAINAGE WORKS.
 3. DO NOT SCALE DRAWINGS.
 4. THIS IS A DESIGN INTENT DRAWINGS SET ILLUSTRATING THE APPEARANCE OF THE FINISHED WORK. SHOP DRAWINGS AND STRUCTURAL ELEMENTS ARE TO BE DESIGNED BY CONTRACTORS FOR OURS APPROVAL.
 5. BUILDING REGULATIONS AND ORDINANCES, AND FIRE SERVICES REQUIREMENTS ARE TO BE COMPLIED WITH.
 6. COLOR AND FINISH TEXTURE, AND ASSOCIATED MATERIAL QUALITY ARE TO BE SUBMITTED AS SAMPLES FOR DESIGNER'S APPROVAL.
 7. DRAWING AND COPY-RIGHT ARE PROPERTY OF A. LEAD ARCHITECTS LTD AND SHALL BE RETURNED AT COMPLETION OF WORKS.
 8. DRAWING IS NOT VALID FOR CONSTRUCTION UNLESS EXPRESSLY CERTIFIED.

CLIENT -
FRUIT GARDEN SOCIAL ENTERPRISE LIMITED

ARCHITECT/ DESIGNER -

A.LEAD architects ltd.
領建建築師事務所有限公司
 Tel: (852) 25433220 Fax: (852) 25433291 Email: info@aleadarchitect.com

PROJECT -
 PROPOSED FIELD STUDY CENTRE & ORGANIC FARM BY REVITALIZATION OF FORMER CHUK HING PUBLIC SCHOOL AT GOVERNMENT LAND (GL) IN D.D. 104, HA CHUK YUEN TSUEN, SAN TIN, YUEN LONG
 DRAWN TITLE -
 ELEVATION- BLOCK B (3)

REV.	DATE	DESCRIPTION
-	01.2022	TENDER DRAWING

DRAWN BY -	REVISION -	DRAWING NO. -
YY	1	AE-0004
CHECKED BY -	ISSUE DATE -	SCALE -
ET	01/2022	1:75@A3
JOB NO. -	H20002	
STATE -	TENDER DRAWING	
CAD REF. -	P:\H20002-Organic Farm\08_WORKING\AE\2022-01-19 (Tender Dwg)\AE-0004.dwg	

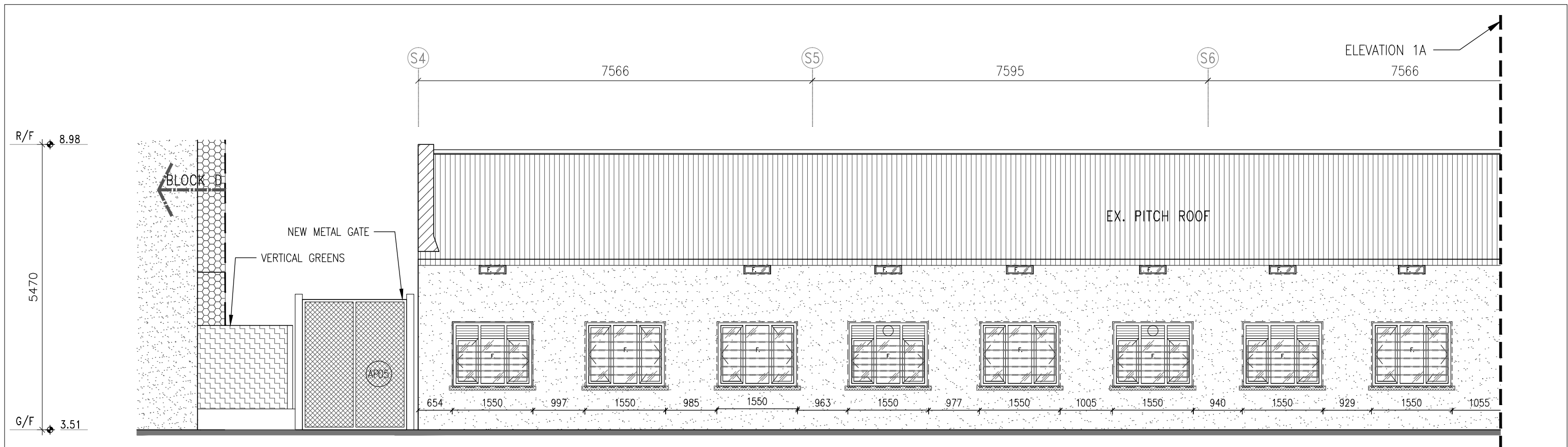

1 ELEVATION 1

1 : 75

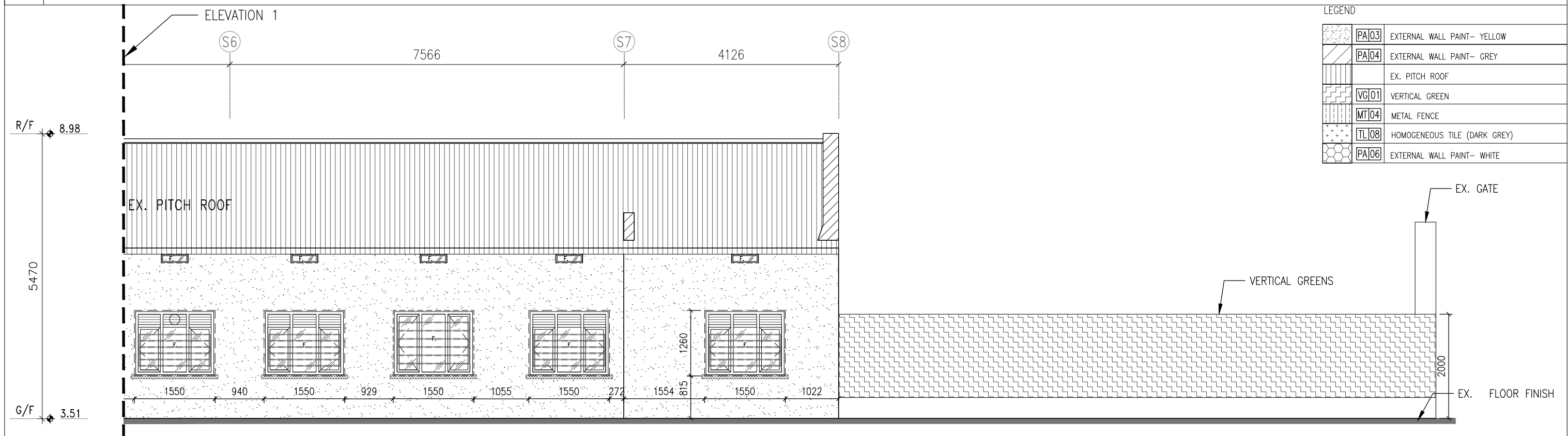

LEGEND

	PA 03	EXTERNAL WALL PAINT- YELLOW
	PA 04	EXTERNAL WALL PAINT- GREY
		EX. PITCH ROOF
	VG 01	VERTICAL GREEN
	MT 04	METAL FENCE
	TL 08	HOMOGENEOUS TILE (DARK GREY)
	PA 06	EXTERNAL WALL PAINT- WHITE

2 ELEVATION 1A

1 : 75

NOTES -

- MEASUREMENTS TO EXISTING WORK TO BE CHECKED AND VERIFIED ON SITE BY CONTRACTORS.
- THE TENDER DRAWINGS SHALL BE READ IN CONJUNCTION WITH STRUCTURAL DRAWINGS FOR STRUCTURAL WORKS, E/M DRAWINGS FOR E/M WORKS AND DRAINAGE DRAWING FOR DRAINAGE WORKS.
- DO NOT SCALE DRAWINGS.
- THIS IS A DESIGN INTENT DRAWINGS SET ILLUSTRATING THE APPEARANCE OF THE FINISHED WORK. SHOP DRAWINGS AND STRUCTURAL ELEMENTS ARE TO BE DESIGNED BY CONTRACTORS FOR OURS APPROVAL.
- BUILDING REGULATIONS AND ORDINANCES, AND FIRE SERVICES REQUIREMENTS ARE TO BE COMPLIED WITH.
- COLOR AND FINISH TEXTURE, AND ASSOCIATED MATERIAL QUALITY ARE TO BE SUBMITTED AS SAMPLES FOR DESIGNER'S APPROVAL.
- DRAWING AND COPY-RIGHT ARE PROPERTY OF A. LEAD ARCHITECTS LTD AND SHALL BE RETURNED AT COMPLETION OF WORKS.
- DRAWING IS NOT VALID FOR CONSTRUCTION UNLESS EXPRESSLY CERTIFIED.

CLIENT -

FRUIT GARDEN SOCIAL ENTERPRISE LIMITED

ARCHITECT/ DESIGNER -

A.LEAD architects ltd.
領建建築師事務所有限公司

Tel: (852) 25433220 Fax: (852) 25433291 Email: info@aleadarchitect.com

PROJECT -

PROPOSED FIELD STUDY CENTRE & ORGANIC FARM BY REVITALIZATION OF FORMER CHUK HING PUBLIC SCHOOL AT GOVERNMENT LAND (GL) IN D.D. 104, HA CHUK YUEN TSUEN, SAN TIN, YUEN LONG

DRAWN TITLE -

ELEVATION- BLOCK C (1)

REV.	DATE	DESCRIPTION
-	01.2022	TENDER DRAWING

DRAWN BY -	REVISION -	DRAWING NO. -
YY	-	AE-0005
CHECKED BY -	ISSUE DATE -	SCALE -
ET	01/2022	1:75@A3
JOB NO. -	H20002	
STATE -	TENDER DRAWING	
CAD REF. -	P:\H20002-Organic Farm\08_WORKING\AE\2022-01-19 (Tender Dwg)\AE-0005.dwg	

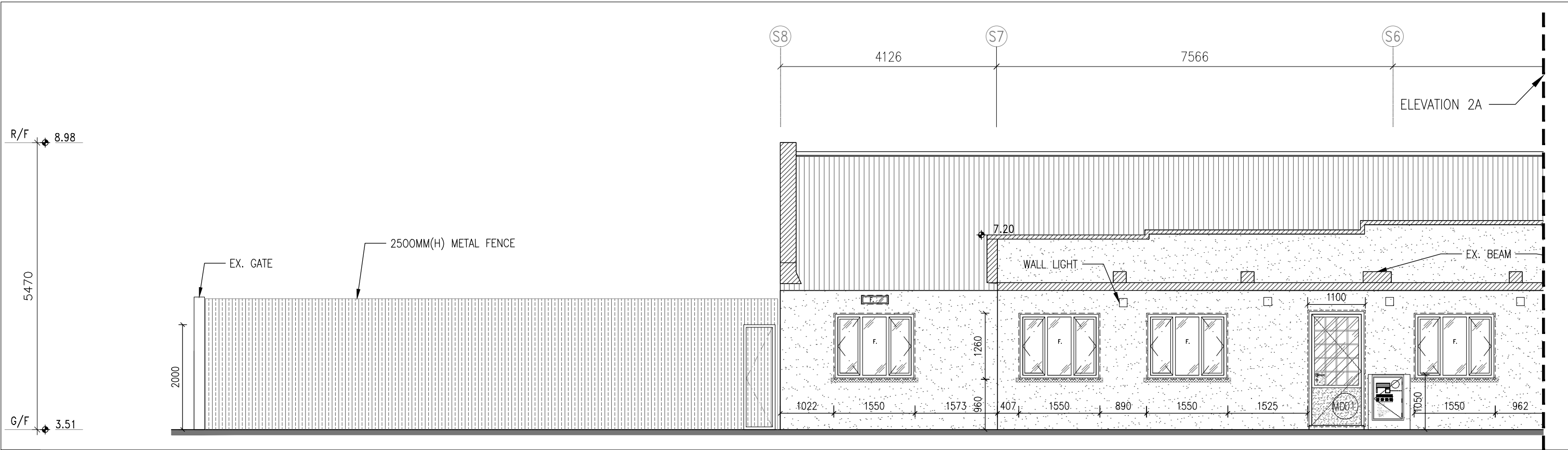

① ELEVATION 2 1 : 75

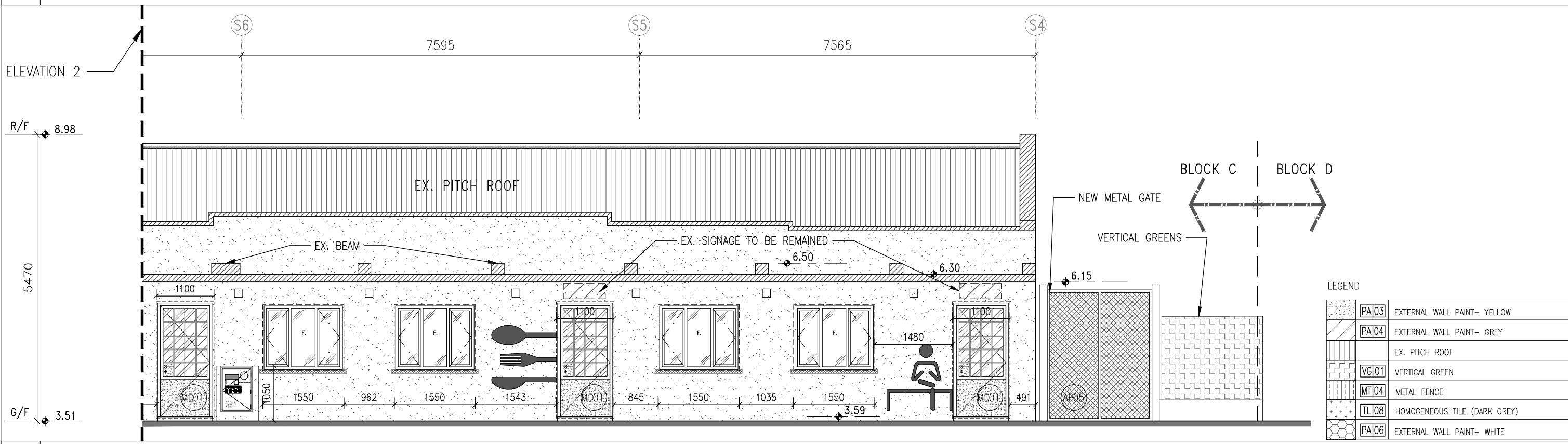

② ELEVATION 2A 1 : 75

NOTES -

- MEASUREMENTS TO EXISTING WORK TO BE CHECKED AND VERIFIED ON SITE BY CONTRACTORS.
- THE TENDER DRAWINGS SHALL BE READ IN CONJUNCTION WITH STRUCTURAL DRAWINGS FOR STRUCTURAL WORKS, E/M DRAWINGS FOR E/M WORKS AND DRAINAGE DRAWING FOR DRAINAGE WORKS.
- DO NOT SCALE DRAWINGS.
- THIS IS A DESIGN INTENT DRAWINGS SET ILLUSTRATING THE APPEARANCE OF THE FINISHED WORK. SHOP DRAWINGS AND STRUCTURAL ELEMENTS ARE TO BE DESIGNED BY CONTRACTORS FOR OURS APPROVAL.
- BUILDING REGULATIONS AND ORDINANCES, AND FIRE SERVICES REQUIREMENTS ARE TO BE COMPLIED WITH.
- COLOR AND FINISH TEXTURE, AND ASSOCIATED MATERIAL QUALITY ARE TO BE SUBMITTED AS SAMPLES FOR DESIGNER'S APPROVAL.
- DRAWING AND COPY-RIGHT ARE PROPERTY OF A. LEAD ARCHITECTS LTD AND SHALL BE RETURNED AT COMPLETION OF WORKS.
- DRAWING IS NOT VALID FOR CONSTRUCTION UNLESS EXPRESSLY CERTIFIED.

CLIENT -

FRUIT GARDEN SOCIAL ENTERPRISE LIMITED

ARCHITECT/ DESIGNER -

A.LEAD architects ltd.
領建建築師事務所有限公司

Tel: (852) 25433220 Fax: (852) 25433291 Email: info@aleadarchitect.com

PROJECT -

PROPOSED FIELD STUDY CENTRE & ORGANIC FARM BY REVITALIZATION OF FORMER CHUK HING PUBLIC SCHOOL AT GOVERNMENT LAND (GL) IN D.D. 104, HA CHUK YUEN TSUEN, SAN TIN, YUEN LONG

DRAWN TITLE -

ELEVATION- BLOCK C (2)

REV.	DATE	DESCRIPTION
-	01.2022	TENDER DRAWING

DRAWN BY -	REVISION -	DRAWING NO. -
YY	-	AE-0006
CHECKED BY -	ISSUE DATE -	SCALE -
ET	01/2022	1:75@A3
STATE -	TENDER DRAWING	
CAD REF. -	P:\H20002-Organic Farm\08_WORKING\AE\2022-01-19 (Tender Dwg)\AE-0006.dwg	

LEGEND

	PA03	EXTERNAL WALL PAINT- YELLOW
	PA04	EXTERNAL WALL PAINT- GREY
		EX. PITCH ROOF
	VG01	VERTICAL GREEN
	MT04	METAL FENCE
	TL08	HOMOGENEOUS TILE (DARK GREY)
	PA06	EXTERNAL WALL PAINT- WHITE

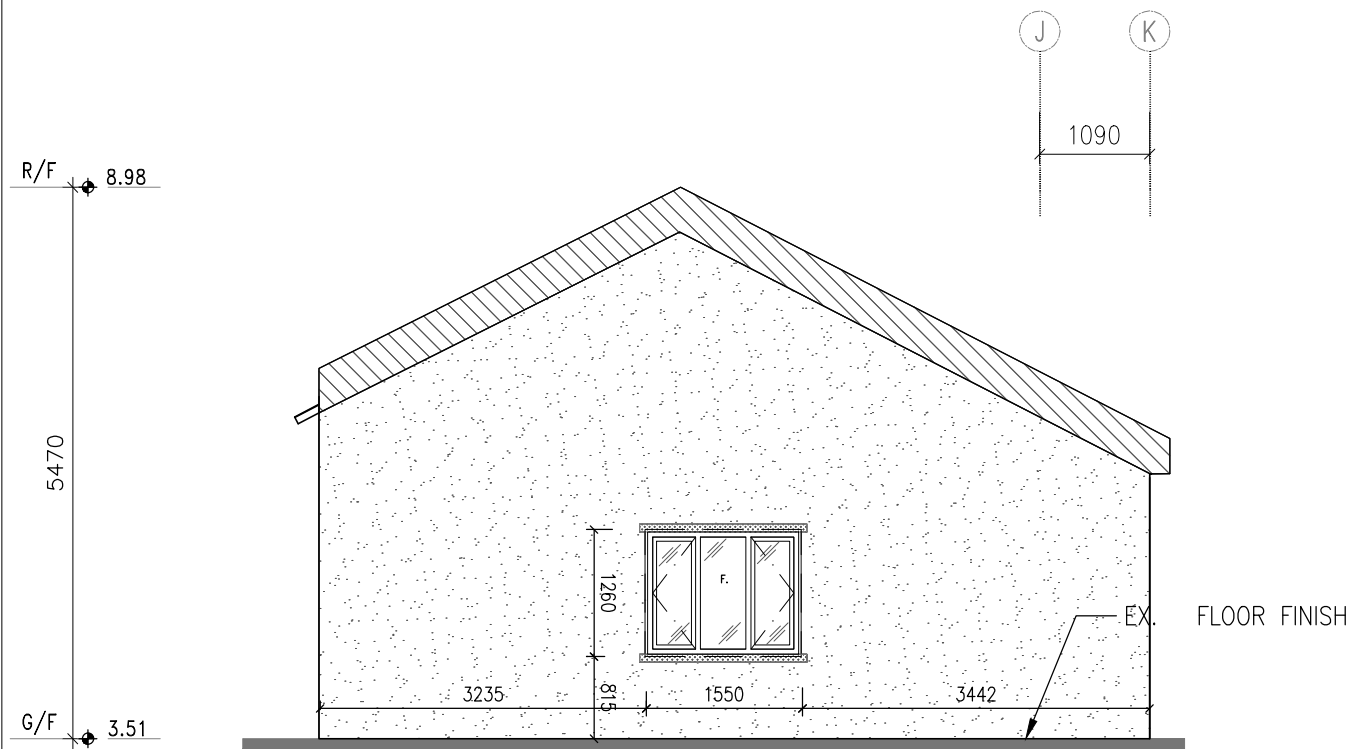

① ELEVATION 3

1 : 75

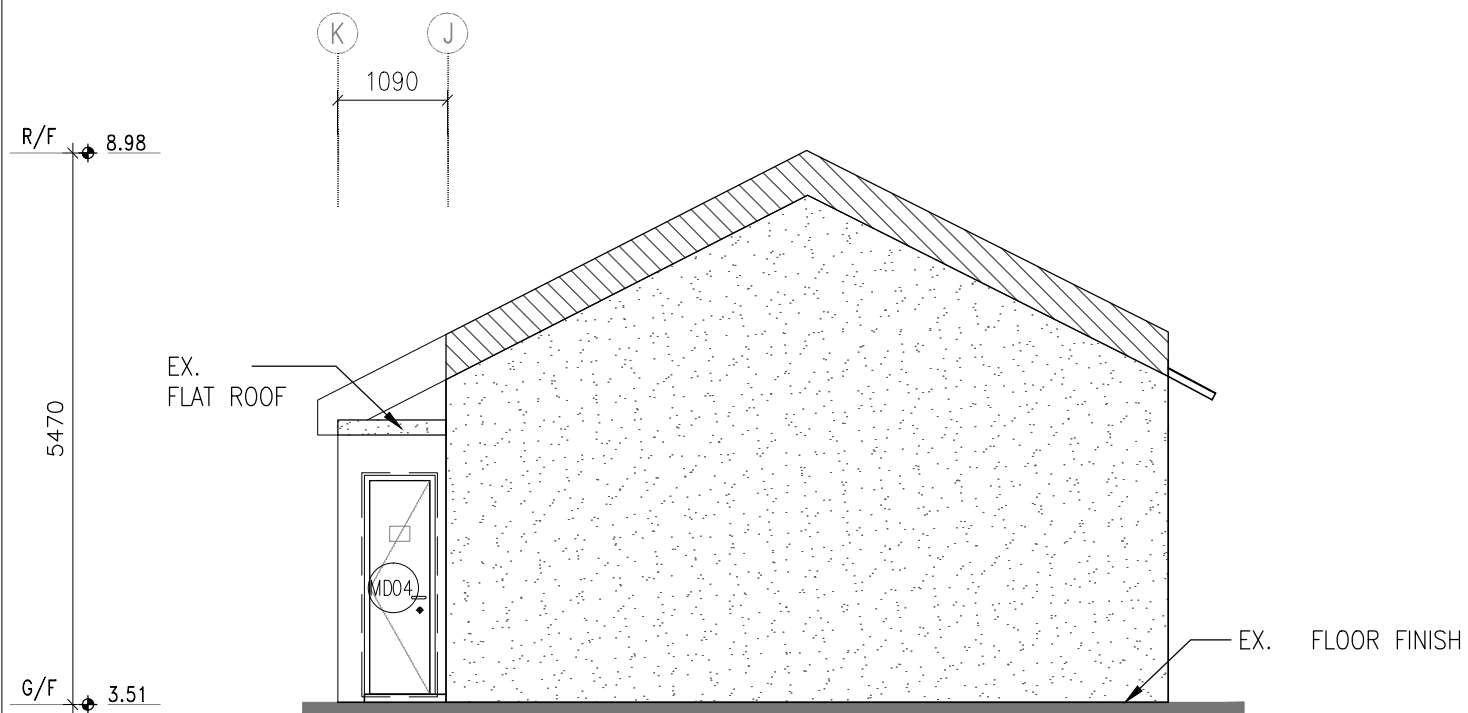

② ELEVATION 4

1 : 75

NOTES -
 1. MEASUREMENTS TO EXISTING WORK TO BE CHECKED AND VERIFIED ON SITE BY CONTRACTORS.
 2. THE TENDER DRAWINGS SHALL BE READ IN CONJUNCTION WITH STRUCTURAL DRAWINGS FOR STRUCTURAL WORKS, E/M DRAWINGS FOR E/M WORKS AND DRAINAGE DRAWING FOR DRAINAGE WORKS.
 3. DO NOT SCALE DRAWINGS.
 4. THIS IS A DESIGN INTENT DRAWINGS SET ILLUSTRATING THE APPEARANCE OF THE FINISHED WORK. SHOP DRAWINGS AND STRUCTURAL ELEMENTS ARE TO BE DESIGNED BY CONTRACTORS FOR OURS APPROVAL.
 5. BUILDING REGULATIONS AND ORDINANCES, AND FIRE SERVICES REQUIREMENTS ARE TO BE COMPLIED WITH.
 6. COLOR AND FINISH TEXTURE, AND ASSOCIATED MATERIAL QUALITY ARE TO BE SUBMITTED AS SAMPLES FOR DESIGNER'S APPROVAL.
 7. DRAWING AND COPY-RIGHT ARE PROPERTY OF A. LEAD ARCHITECTS LTD AND SHALL BE RETURNED AT COMPLETION OF WORKS.
 8. DRAWING IS NOT VALID FOR CONSTRUCTION UNLESS EXPRESSLY CERTIFIED.

CLIENT -
FRUIT GARDEN SOCIAL ENTERPRISE LIMITED

ARCHITECT/ DESIGNER -

A.LEAD architects ltd.
領建建築師事務所有限公司
 Tel: (852) 25433220 Fax: (852) 25433291 Email: info@aleadarchitect.com

PROJECT -
 PROPOSED FIELD STUDY CENTRE & ORGANIC FARM BY REVITALIZATION OF FORMER CHUK HING PUBLIC SCHOOL AT GOVERNMENT LAND (GL) IN D.D. 104, HA CHUK YUEN TSUEN, SAN TIN, YUEN LONG
 DRAWN TITLE -
 ELEVATION- BLOCK C (3)

REV.	DATE	DESCRIPTION
-	01.2022	TENDER DRAWING

DRAWN BY -	REVISION -	DRAWING NO. -
YY	-	AE-0007
CHECKED BY -	ISSUE DATE -	SCALE -
ET	01/2022	1:75@A3
JOB NO. -	H20002	
STATE -	TENDER DRAWING	
CAD REF. -	P:\H20002-Organic Farm\08_WORKING\AE\2022-01-19 (Tender Dwg)\AE-0007.dwg	

LEGEND

	PA 03	EXTERNAL WALL PAINT- YELLOW
	PA 04	EXTERNAL WALL PAINT- GREY
		EX. PITCH ROOF
	VVG 01	VERTICAL GREEN
	MT 04	METAL FENCE
	TL 08	HOMOGENEOUS TILE (DARK GREY)
	PA 06	EXTERNAL WALL PAINT- WHITE

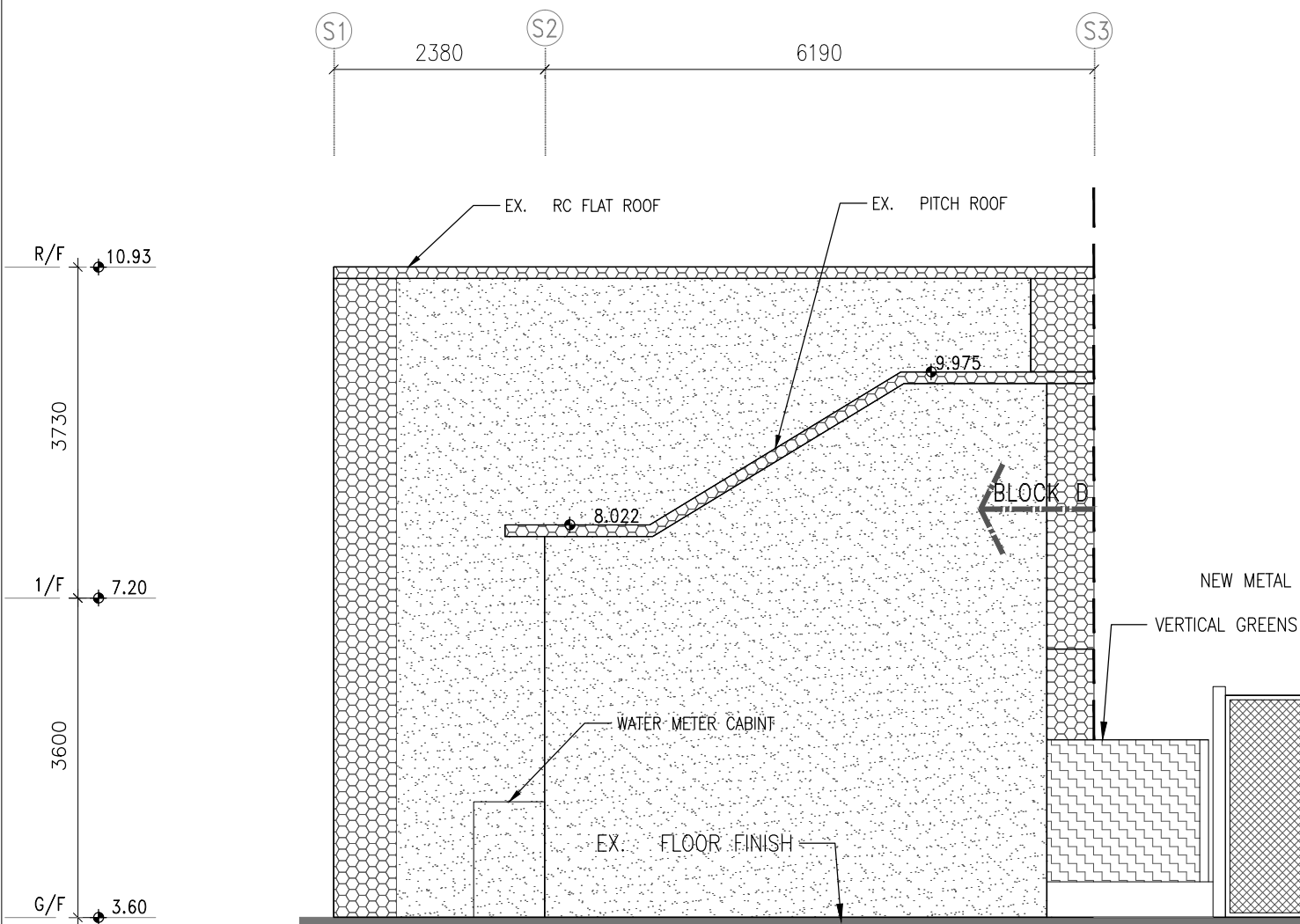

① ELEVATION 1

1 : 75

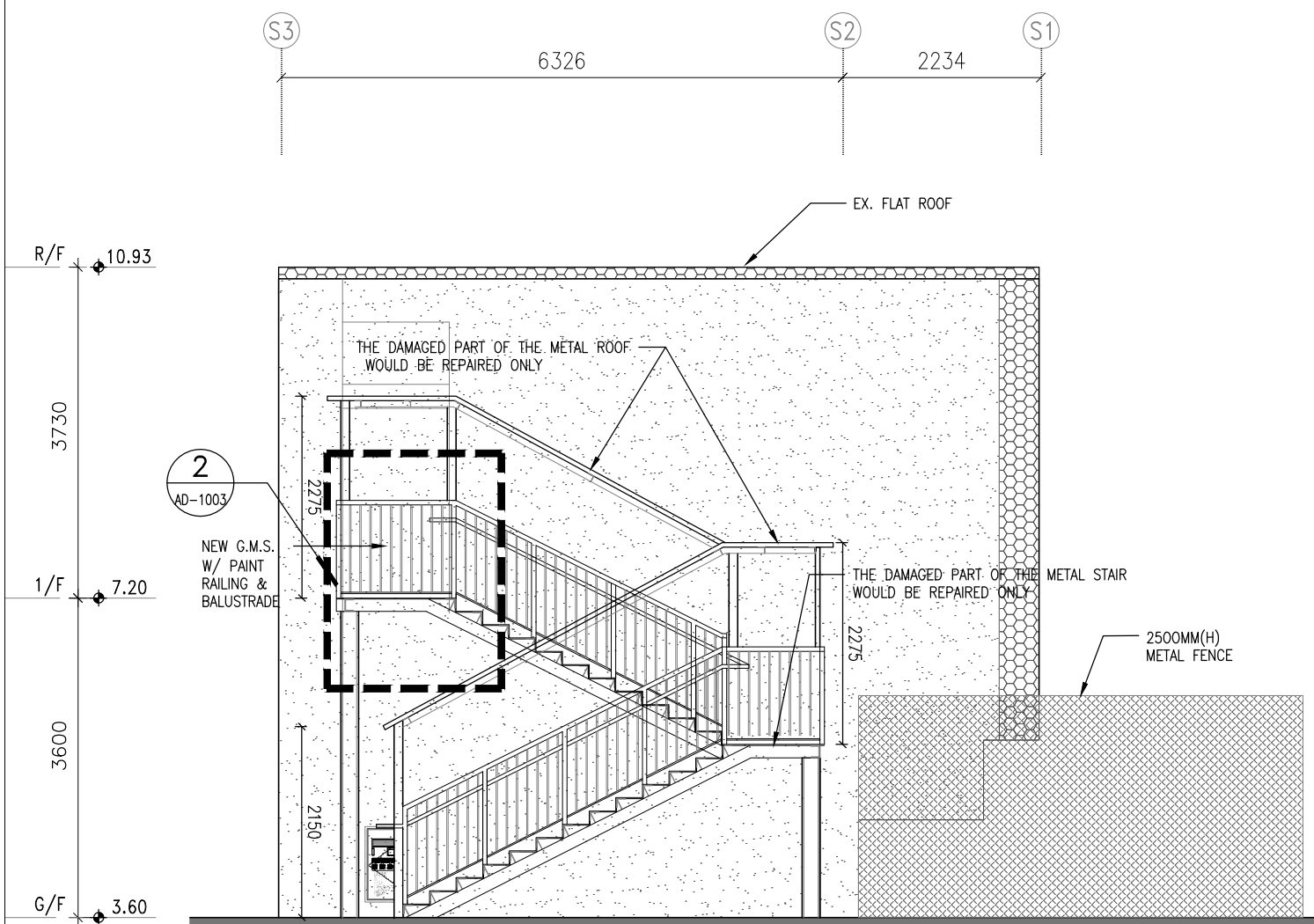

② ELEVATION 2

1 : 75

NOTES -
 1. MEASUREMENTS TO EXISTING WORK TO BE CHECKED AND VERIFIED ON SITE BY CONTRACTORS.
 2. THE TENDER DRAWINGS SHALL BE READ IN CONJUNCTION WITH STRUCTURAL DRAWINGS FOR STRUCTURAL WORKS, E/M DRAWINGS FOR E/M WORKS AND DRAINAGE DRAWING FOR DRAINAGE WORKS.
 3. DO NOT SCALE DRAWINGS.
 4. THIS IS A DESIGN INTENT DRAWINGS SET ILLUSTRATING THE APPEARANCE OF THE FINISHED WORK. SHOP DRAWINGS AND STRUCTURAL ELEMENTS ARE TO BE DESIGNED BY CONTRACTORS FOR OURS APPROVAL.
 5. BUILDING REGULATIONS AND ORDINANCES, AND FIRE SERVICES REQUIREMENTS ARE TO BE COMPLIED WITH.
 6. COLOR AND FINISH TEXTURE, AND ASSOCIATED MATERIAL QUALITY ARE TO BE SUBMITTED AS SAMPLES FOR DESIGNER'S APPROVAL.
 7. DRAWING AND COPY-RIGHT ARE PROPERTY OF A. LEAD ARCHITECTS LTD AND SHALL BE RETURNED AT COMPLETION OF WORKS.
 8. DRAWING IS NOT VALID FOR CONSTRUCTION UNLESS EXPRESSLY CERTIFIED.

CLIENT -
 FRUIT GARDEN SOCIAL ENTERPRISE LIMITED

ARCHITECT/ DESIGNER -

 領建建築師事務所有限公司
 Tel: (852) 25433220 Fax: (852) 25433291 Email: info@aleadarchitect.com

PROJECT -
 PROPOSED FIELD STUDY CENTRE & ORGANIC FARM BY REVITALIZATION OF FORMER CHUK HING PUBLIC SCHOOL AT GOVERNMENT LAND (GL) IN D.D. 104, HA CHUK YUEN TSUEN, SAN TIN, YUEN LONG
DRAWN TITLE -
 ELEVATION- BLOCK D (1)

REV.	DATE	DESCRIPTION
-	01.2022	TENDER DRAWING

DRAWN BY -	REVISION -	DRAWING NO. -
YY	-	AE-0008
CHECKED BY -	ISSUE DATE -	SCALE -
ET	01/2022	1:75@A3
JOB NO. -	H20002	
STATE -		
TENDER DRAWING		
CAD REF. -		
P:\H20002-Organic Farm\08_WORKING\AE\2022-01-19 (Tender Dwg)\AE-0008.dwg		

LEGEND

	PA03	EXTERNAL WALL PAINT- YELLOW
	PA04	EXTERNAL WALL PAINT- GREY
		EX. PITCH ROOF
	VGI01	VERTICAL GREEN
	MT04	METAL FENCE
	TL08	HOMOGENEOUS TILE (DARK GREY)
	PA06	EXTERNAL WALL PAINT- WHITE

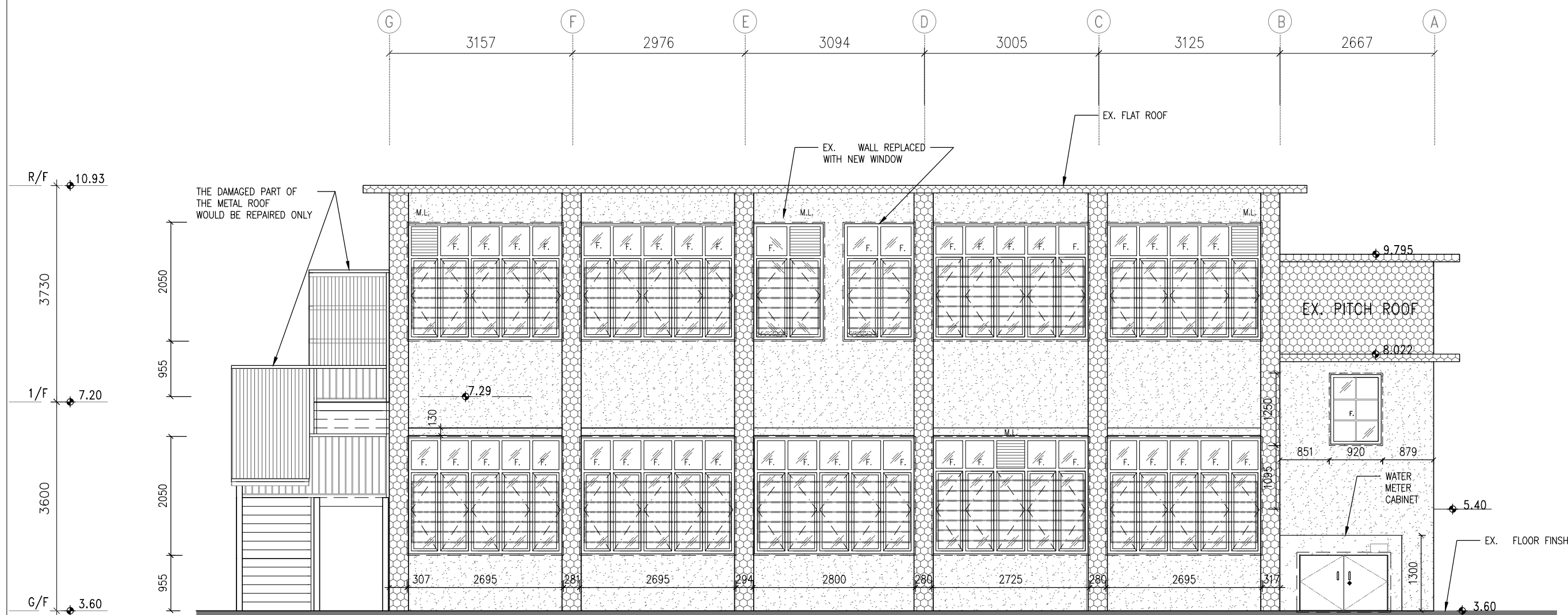

① ELEVATION 3

1 : 75

NOTES -

1. MEASUREMENTS TO EXISTING WORK TO BE CHECKED AND VERIFIED ON SITE BY CONTRACTORS.
2. THE TENDER DRAWINGS SHALL BE READ IN CONJUNCTION WITH STRUCTURAL DRAWINGS FOR STRUCTURAL WORKS, E/M DRAWINGS FOR E/M WORKS AND DRAINAGE DRAWING FOR DRAINAGE WORKS.
3. DO NOT SCALE DRAWINGS.
4. THIS IS A DESIGN INTENT DRAWINGS SET ILLUSTRATING THE APPEARANCE OF THE FINISHED WORK. SHOP DRAWINGS AND STRUCTURAL ELEMENTS ARE TO BE DESIGNED BY CONTRACTORS FOR OURS APPROVAL.
5. BUILDING REGULATIONS AND ORDINANCES, AND FIRE SERVICES REQUIREMENTS ARE TO BE COMPLIED WITH.
6. COLOR AND FINISH TEXTURE, AND ASSOCIATED MATERIAL QUALITY ARE TO BE SUBMITTED AS SAMPLES FOR DESIGNER'S APPROVAL.
7. DRAWING AND COPY-RIGHT ARE PROPERTY OF A. LEAD ARCHITECTS LTD AND SHALL BE RETURNED AT COMPLETION OF WORKS.
8. DRAWING IS NOT VALID FOR CONSTRUCTION UNLESS EXPRESSLY CERTIFIED.

CLIENT -

FRUIT GARDEN SOCIAL
ENTERPRISE LIMITED

ARCHITECT/ DESIGNER -

A.LEAD architects Ltd.
領建建築師事務所有限公司

Tel: (852) 25433220 Fax: (852) 25433291 Email: info@aleadarchitect.com

PROJECT -

PROPOSED FIELD STUDY CENTRE & ORGANIC FARM
BY REVITALIZATION OF FORMER CHUK HING PUBLIC
SCHOOL AT GOVERNMENT LAND (GL) IN D.D. 104,
HA CHUK YUEN TSUEN, SAN TIN, YUEN LONG

DRAWN TITLE -

ELEVATION- BLOCK D (2)

REV.	DATE	DESCRIPTION
-	01.2022	TENDER DRAWING

DRAWN BY -	REVISION -	DRAWING NO. -
YY	-	AE-0009
CHECKED BY -	ISSUE DATE -	SCALE -
ET	01/2022	1:75@A3
JOB NO. -	H20002	
STATE -		
TENDER DRAWING		
CAD REF. -		
P:\H20002-Organic Farm\08_WORKING\AE\2022-01-19 (Tender Dwg)\AE-0009.dwg		

LEGEND

	PAJ03	EXTERNAL WALL PAINT- YELLOW
	PAJ04	EXTERNAL WALL PAINT- GREY
		EX. PITCH ROOF
	VGJ01	VERTICAL GREEN
	MTJ04	METAL FENCE
	TLJ08	HOMOGENEOUS TILE (DARK GREY)
	PAJ06	EXTERNAL WALL PAINT- WHITE

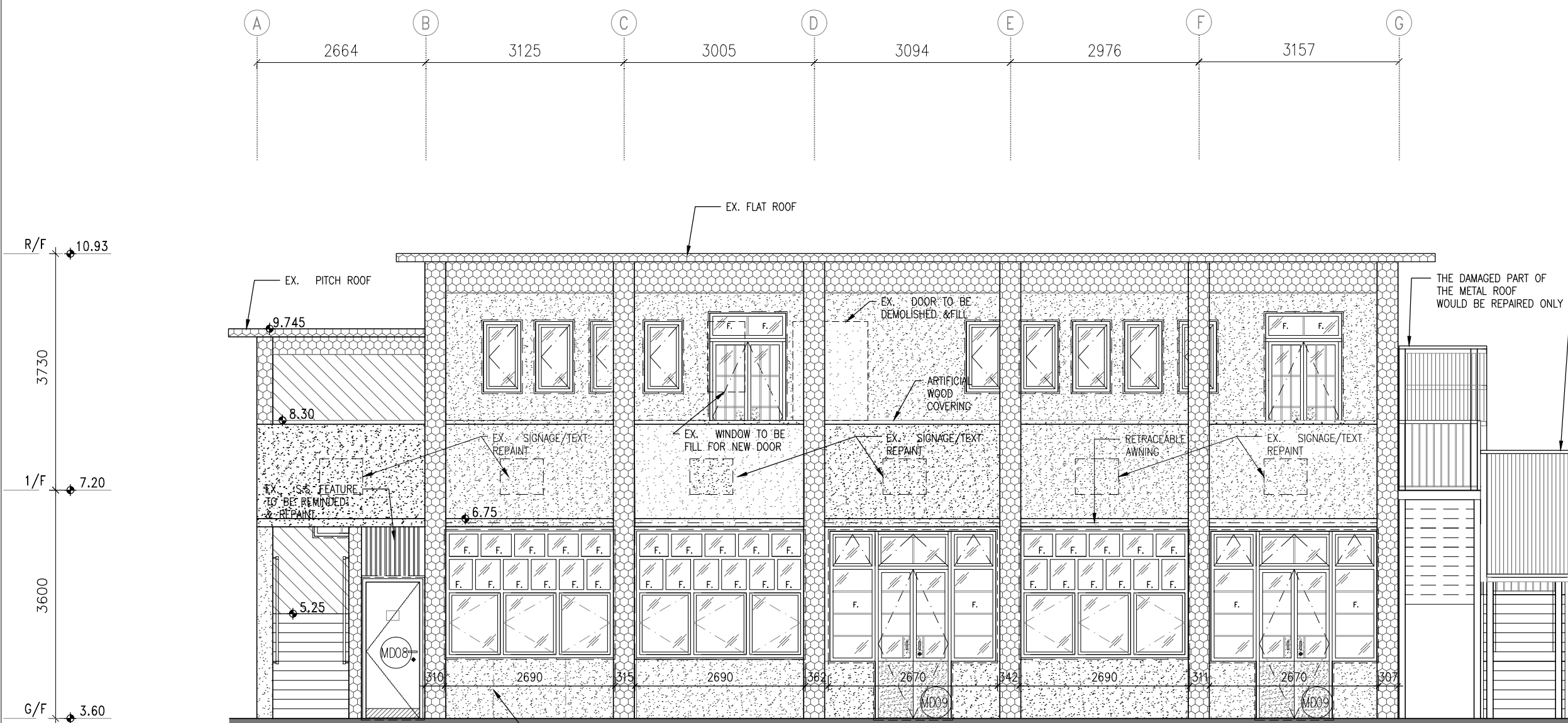

1 ELEVATION 4

1 : 75

NOTES -
 1. MEASUREMENTS TO EXISTING WORK TO BE CHECKED AND VERIFIED ON SITE BY CONTRACTORS.
 2. THE TENDER DRAWINGS SHALL BE READ IN CONJUNCTION WITH STRUCTURAL DRAWINGS FOR STRUCTURAL WORKS, E/M DRAWINGS FOR E/M WORKS AND DRAINAGE DRAWING FOR DRAINAGE WORKS.
 3. DO NOT SCALE DRAWINGS.
 4. THIS IS A DESIGN INTENT DRAWINGS SET ILLUSTRATING THE APPEARANCE OF THE FINISHED WORK. SHOP DRAWINGS AND STRUCTURAL ELEMENTS ARE TO BE DESIGNED BY CONTRACTORS FOR OURS APPROVAL.
 5. BUILDING REGULATIONS AND ORDINANCES, AND FIRE SERVICES REQUIREMENTS ARE TO BE COMPLIED WITH.
 6. COLOR AND FINISH TEXTURE, AND ASSOCIATED MATERIAL QUALITY ARE TO BE SUBMITTED AS SAMPLES FOR DESIGNER'S APPROVAL.
 7. DRAWING AND COPY-RIGHT ARE PROPERTY OF A. LEAD ARCHITECTS LTD AND SHALL BE RETURNED AT COMPLETION OF WORKS.
 8. DRAWING IS NOT VALID FOR CONSTRUCTION UNLESS EXPRESSLY CERTIFIED.

CLIENT -
 FRUIT GARDEN SOCIAL ENTERPRISE LIMITED

ARCHITECT/ DESIGNER -

A.LEAD architects Ltd.
 領建建築師事務所有限公司
 Tel: (852) 25433220 Fax: (852) 25433291 Email: info@aleadarchitect.com

PROJECT -
 PROPOSED FIELD STUDY CENTRE & ORGANIC FARM BY REVITALIZATION OF FORMER CHUK HING PUBLIC SCHOOL AT GOVERNMENT LAND (GL) IN D.D. 104, HA CHUK YUEN TSUEN, SAN TIN, YUEN LONG
DRAWN TITLE -
 ELEVATION- BLOCK D (3)

REV.	DATE	DESCRIPTION
-	01.2022	TENDER DRAWING

DRAWN BY - CT	REVISION - -	DRAWING NO. - AE-0010
CHECKED BY - ET	ISSUE DATE - 01/2022	SCALE - 1:75@A3
STATE -	TENDER DRAWING	
CAD REF. - P:\H20002-Organic Farm\08_WORKING\AE\2022-01-19 (Tender Dwg)\AE-0010.dwg		

PlanD Ref.: A/YL-MP/316

Appendix 3

Date: 28 Aug 2024

**Application of S16-III - Renewal of Permission for Temporary Use or Development of Field Study Centre and Organic Farm
at Government Land (GL) D.D. 104, Ha Chuk Yuen Tsuen, San Tin, Yuen Long
Plan and Drawings**

6) Completion Site Photos

Before



After



Exterior





Female



Male



Accessible Lavatory



Block C

Reading Room



Pantry Area



Exercise Room



Block D

Multi-Purpose Hall

