

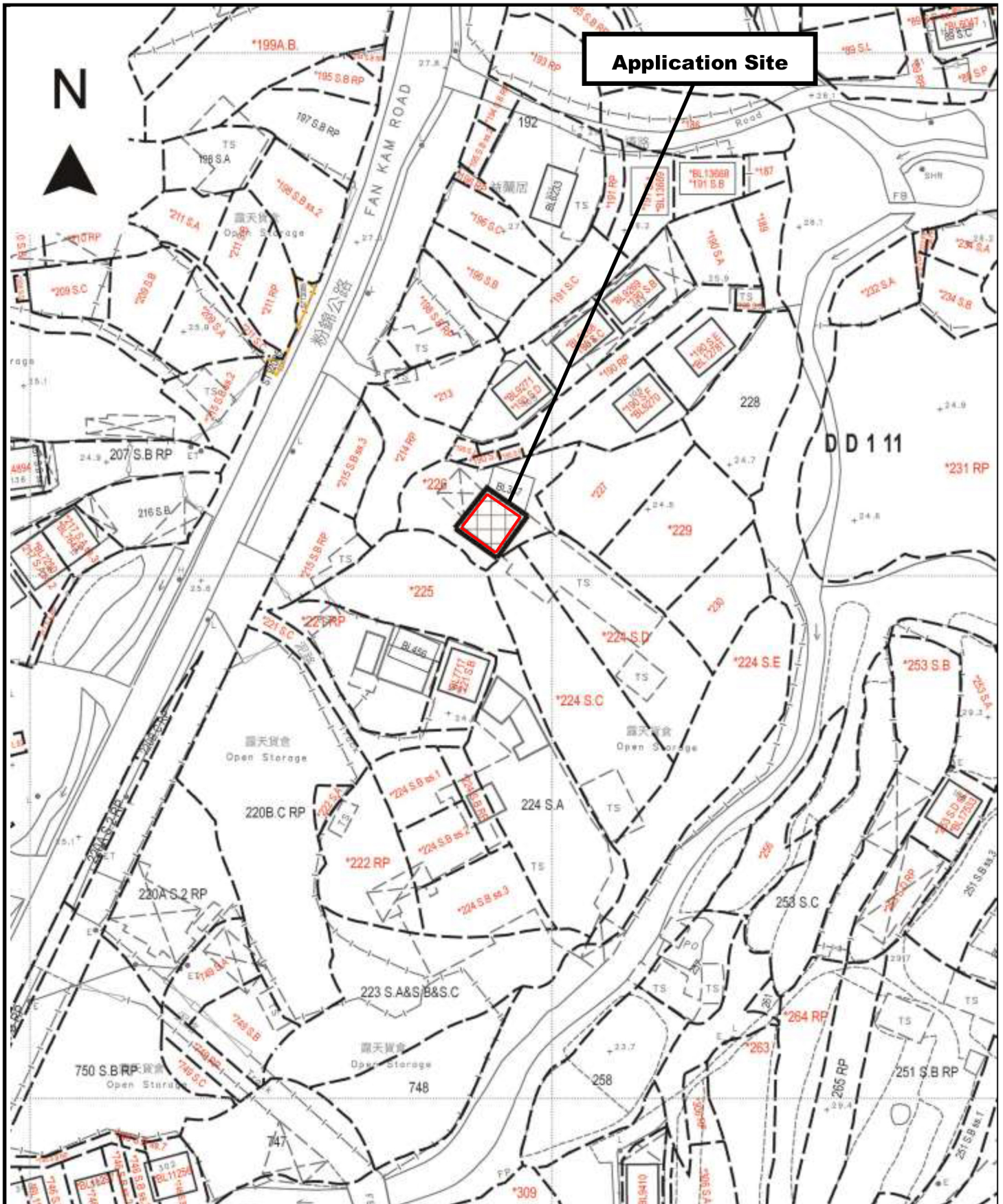

**Application Site**

<p>Project 項目名稱: Proposed Filling and Excavation of Land for Permitted Development of New Territories Exempted Houses (NTEHs) at Lot 226 (Part) in D.D. 111, Pat Heung, Yuen Long, N.T.</p>	<p>Drawing Title 圖目: <b>Application Site</b></p>	<p>Remarks 備註: → Vehicular access leading from Fan Kam Road</p>
<p>Drawing No. 圖號: <b>Figure 1</b></p>	<p>Scale 比例: <b>1:1000</b></p>	





**Application Site**

<p>Project 項目名稱: Proposed Filling and Excavation of Land for Permitted Development of New Territories Exempted Houses (NTEHs) at Lot 226 (Part) in D.D. 111, Pat Heung, Yuen Long, N.T.</p>	<p>Drawing Title 圖目: Proposed Land Filling and Land Excavation Plan</p>	<p>Remarks 備註:   Proposed filling of land of 1.9m by concrete   Proposed excavation of land for 375mm surface channel</p>
	<p>Drawing No. 圖號: Figure 2</p>	<p>Scale 比例: 1:1000</p>



26.4

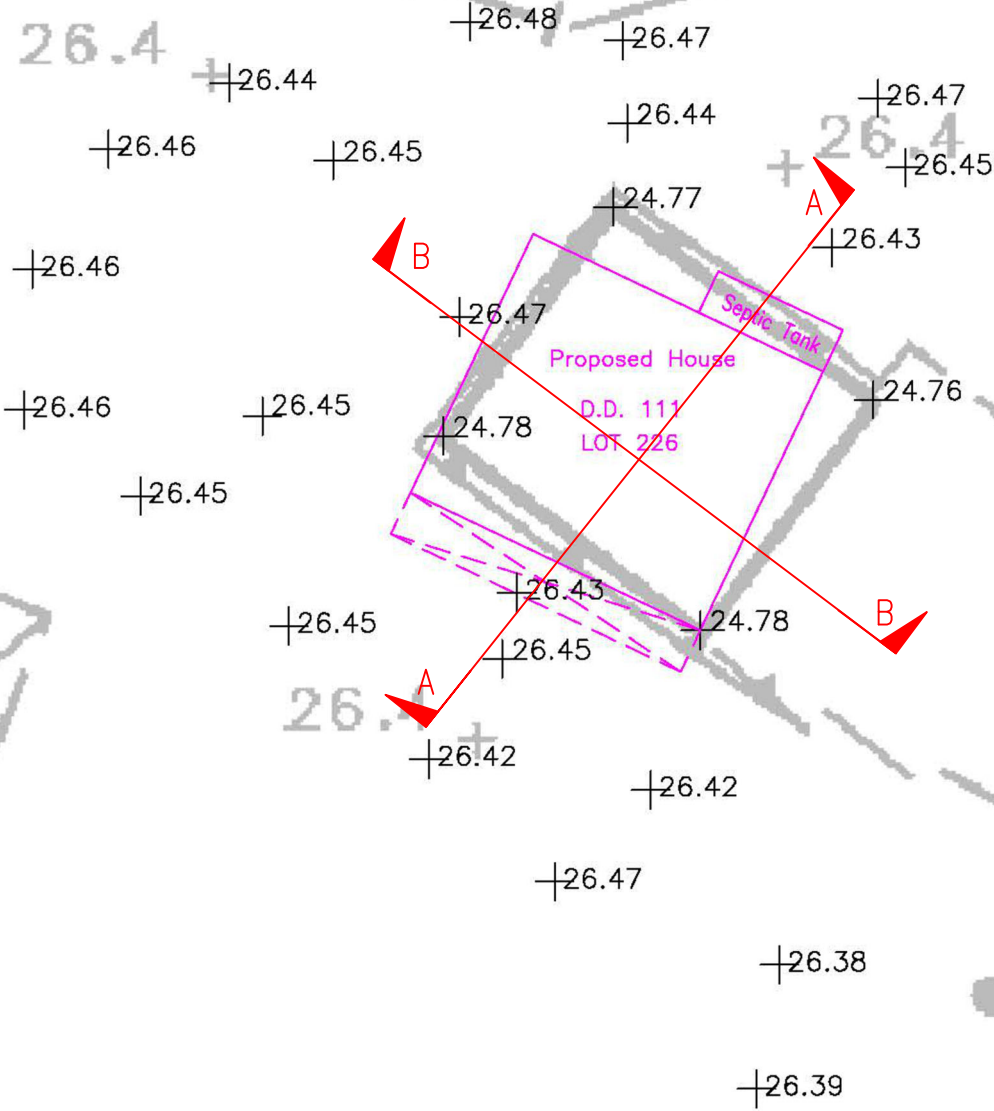

SCALE 1 : 200

SCALE 1:200  
31-10-2024



**Winner Surveying Consultants Co.**

O/B CHEUNG KWONG MING DEVELOPMENT LIMITED

Room 1203, Yuen Long Centre, 55 Sau Fu Street, Yuen Long, N.T.

TEL: 8226 2082

FAX: 8229 2082



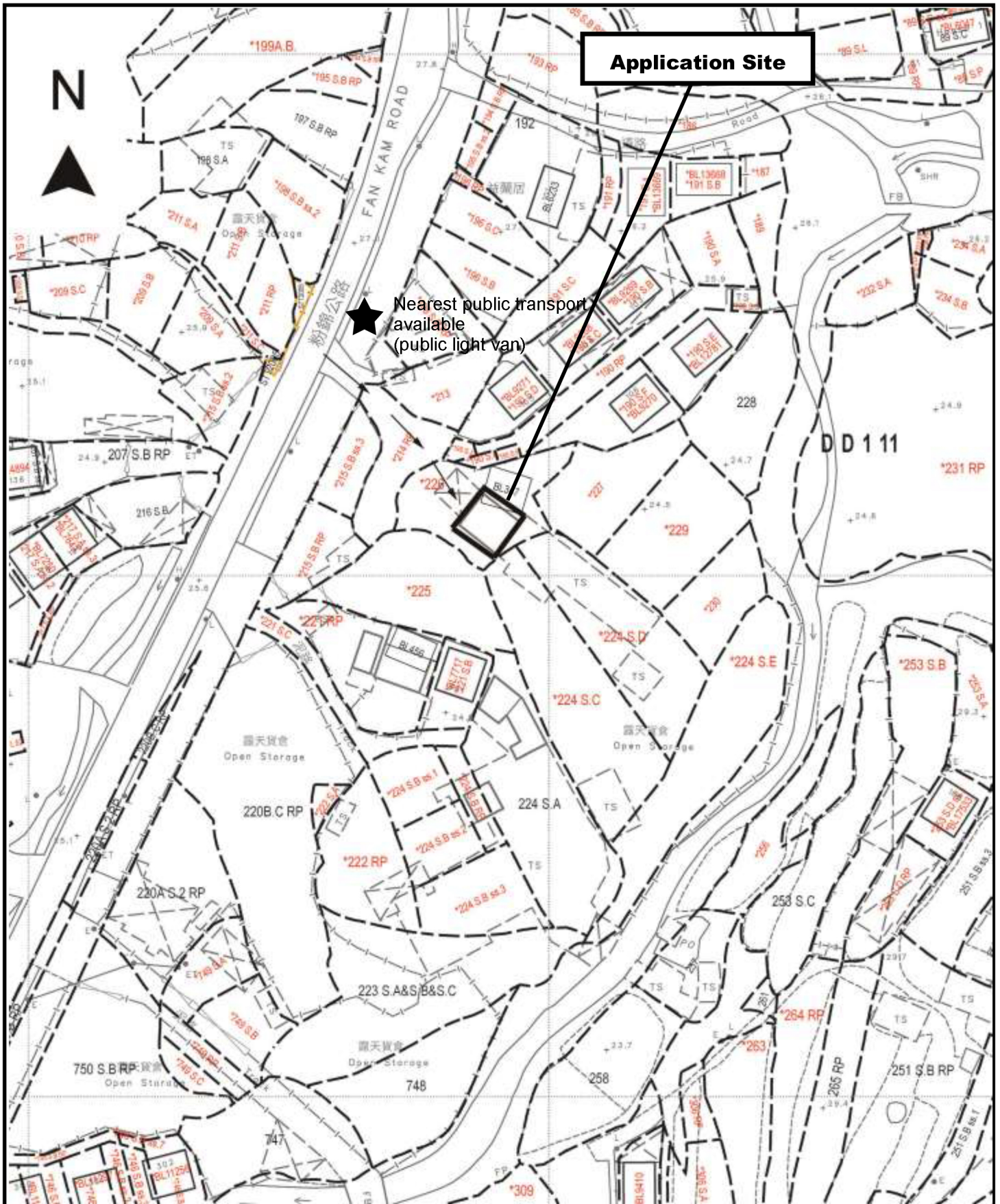

Project 項目名稱:

Proposed Filling and Excavation of Land for Permitted Development of New Territories Exempted Houses (NTEHs) at Lot 226 (Part) in D.D. 111, Pat Heung, Yuen Long, N.T.

Drawing Title 圖目:

Nearest Public Transport Available for the Application Site

Drawing No. 圖號:

Figure 3

Remarks 備註:

→ Vehicular access leading from Fan Kam Road

Scale 比例:

1:1000