







F.S. NOTES:

1. ALL F.S. SYSTEM TO BE REMAIN UNCHANGED UNLESS OTHERWISE STATED.
2. EMERGENCY LIGHTING SHALL BE PROVIDED IN ACCORDANCE WITH BS 5266: PART 1, BS EN 1838.
3. EXIT SIGN SHALL BE PROVIDED IN ACCORDANCE WITH BS 5266: PART 1 AND FSD CIRCULAR LETTER 5/2008.
4. 4KG DRY POWDER PORTABLE FIRE EXTINGUISHERS HAS BEEN PROVIDED.

LEGEND:

-  4KG DRY POWDER PORTABLE FIRE EXTINGUISHER
-  EXIT SIGN
-  SINGLE FACE AND WITH ARROW POINTING
-  EMERGENCY LIGHTING (WALL MOUNT)
-  FIRE BLANKET
-  THE HATCHED AREAS ARE NOT INCLUDED IN THIS SUBMISSION

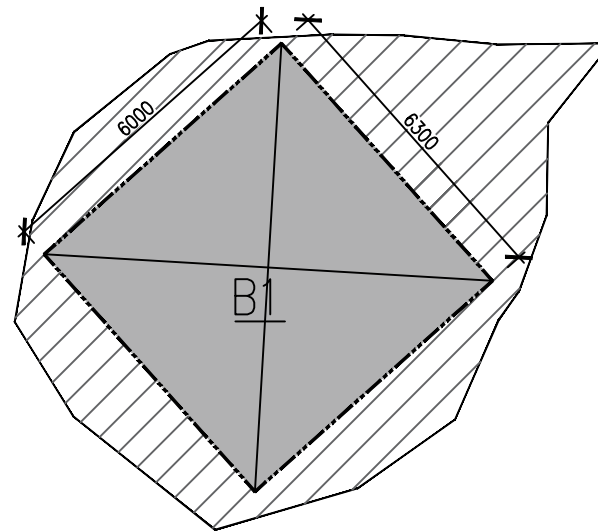

LOT 783 BLOCK PLAN (N.T.S.)

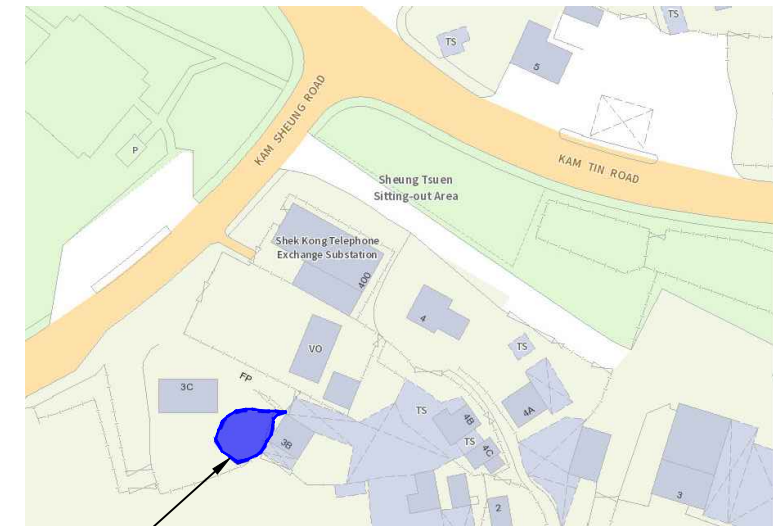

LOT 783 IN D.D. 114, YUEN LONG, NEW TERRITORIES

SITE LOCATION PLAN (N.T.S.)

INITIAL SUBMISSION	29/7/2022	--
DESCRIPTION	DATE	REV.
CLIENT :		
F.S.I CONTRACTOR :		
FUNG SHING ELECTRICAL MACHINERY LIMITED		
TEL : [REDACTED]		
Address : [REDACTED]		
PROJECT :		
RENOVATION WORKS AT LOT 783 IN D.D. 114, YUEN LONG, NEW TERRITORIES		
TITLE :		
F.S. NOTES, LEGEND, LOCATION PLAN, LOT 783 BLOCK PLAN		
DRAWN BY :		
VICKY		
CHECKED BY :		
SAM		
DRAWING NO :		
FS-01		
DATE :		
17/6/2024		
SCALE :	REVISION :	
N.T.S.	--	

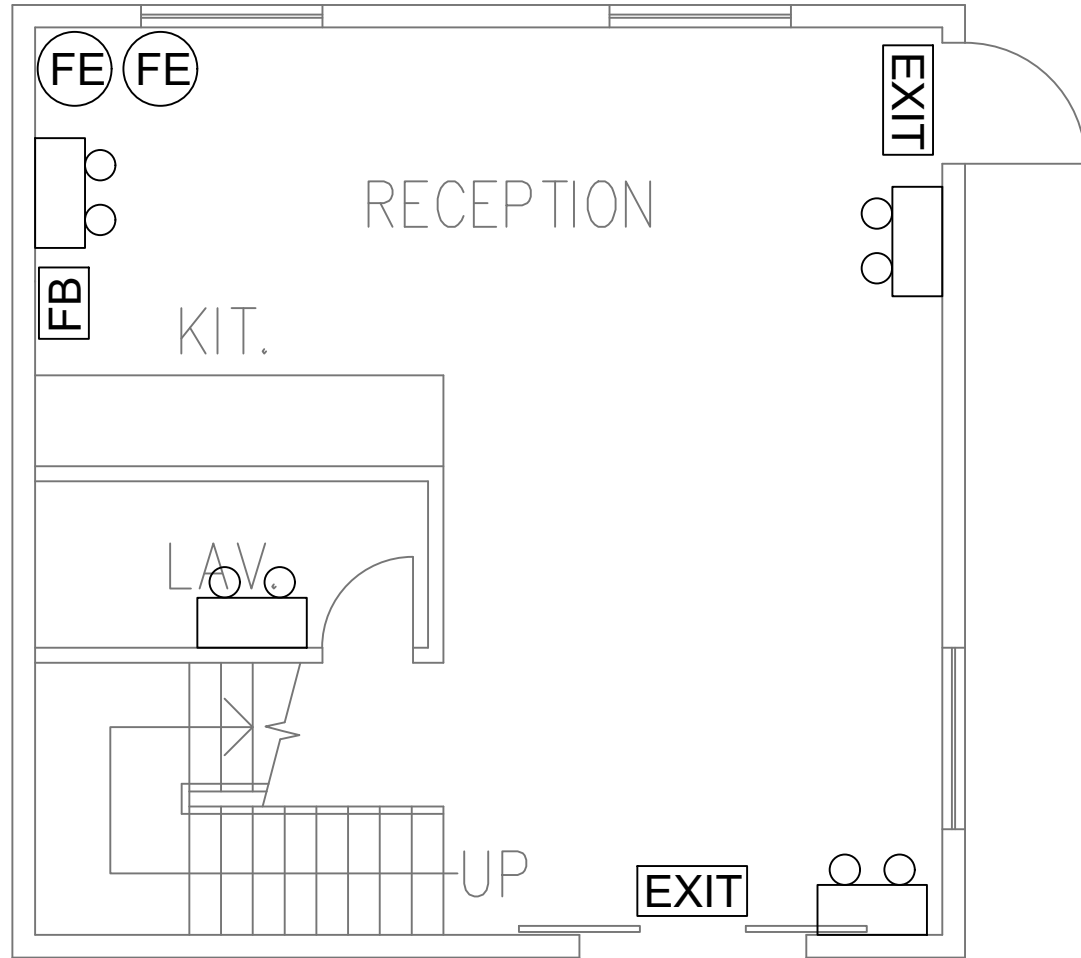

GROUND FLOOR
LAYOUT PLAN (B1)

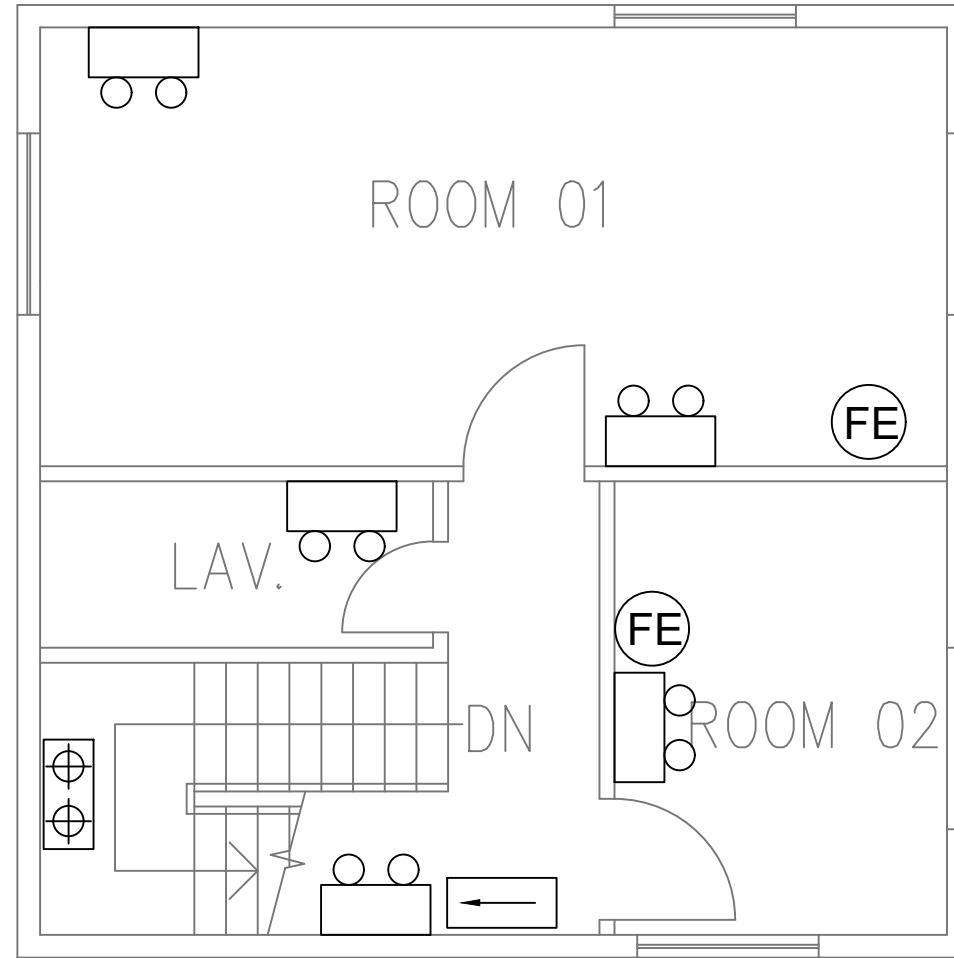





FIRST FLOOR
LAYOUT PLAN (B1)

DESCRIPTION	DATE	REV.
INITIAL SUBMISSION	29/7/2022	--
CLIENT :		
F.S.I CONTRACTOR :	FUNG SHING ELECTRICAL MACHINERY LIMITED	
TEL :	[REDACTED]	
Address :	[REDACTED]	
PROJECT :	RENOVATION WORKS AT LOT 783 IN D.D. 114, YUEN LONG, NEW TERRITORIES	
TITLE :	GROUND & FIRST FLOOR LAYOUT PLAN (B1)	
DRAWN BY :	VICKY	
CHECKED BY :	SAM	
DRAWING NO :	FS-02	
DATE :	17/6/2024	
SCALE :	1:50	REVISION : --

F.S. NOTES:

1. ALL F.S. SYSTEM TO BE REMAIN UNCHANGED UNLESS OTHERWISE STATED.
2. EMERGENCY LIGHTING SHALL BE PROVIDED IN ACCORDANCE WITH BS 5266: PART 1, BS EN 1838.
3. EXIT SIGN SHALL BE PROVIDED IN ACCORDANCE WITH BS 5266: PART 1 AND FSD CIRCULAR LETTER 5/2008.
4. 4KG DRY POWDER PORTABLE FIRE EXTINGUISHERS HAS BEEN PROVIDED.

LEGEND:

-  4KG DRY POWDER PORTABLE FIRE EXTINGUISHER
-  EXIT SIGN
-  SINGLE FACE AND WITH ARROW POINTING
-  EMERGENCY LIGHTING (WALL MOUNT)
-  THE HATCHED AREAS ARE NOT INCLUDED IN THIS SUBMISSION

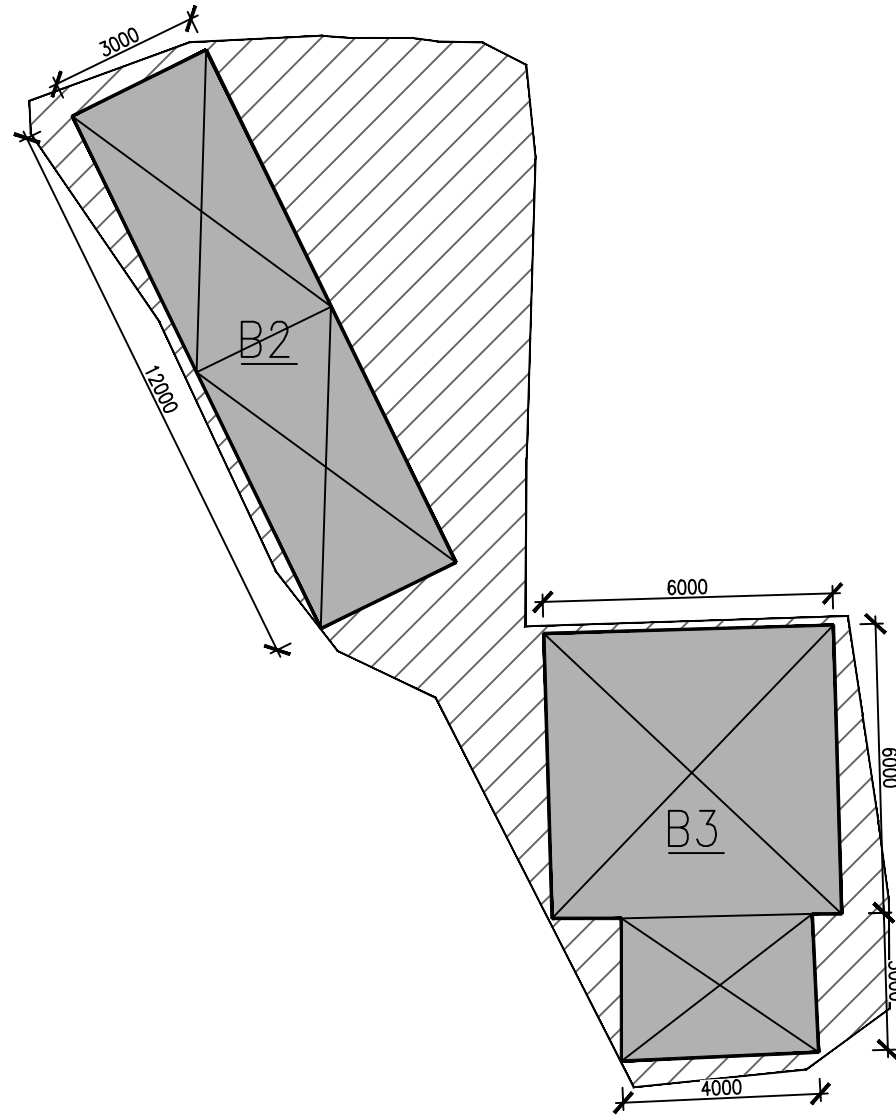

LOT 785 RP(B2) & 785 S.A(B3) BLOCK PLAN (N.T.S.)

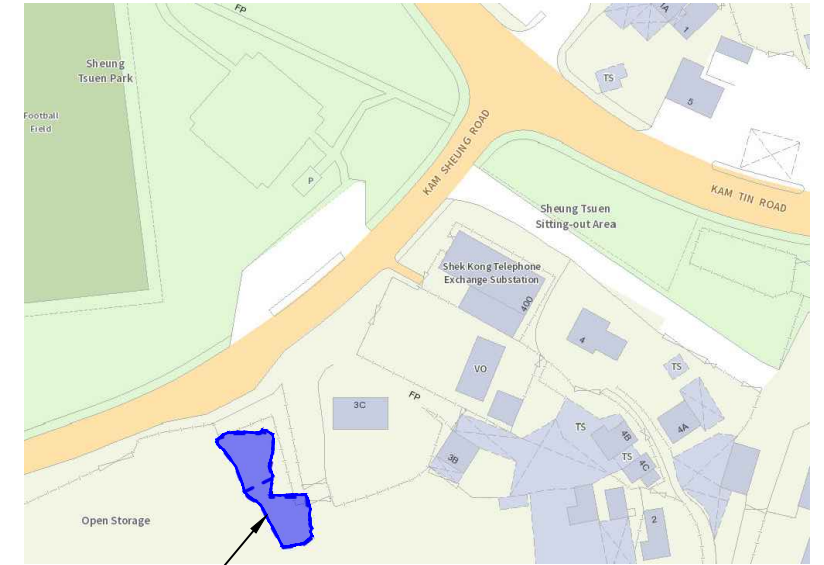

LOT 785 R.P & 785 S.A IN D.D.
114, YUEN LONG, NEW TERRITORIES

SITE LOCATION PLAN (N.T.S.)

INITIAL SUBMISSION	29/7/2022	--
DESCRIPTION	DATE	REV.
CLIENT :		
F.S.I CONTRACTOR :		
FUNG SHING ELECTRICAL MACHINERY LIMITED		
TEL : [REDACTED]		
Address : [REDACTED]		
PROJECT :		
RENOVATION WORKS AT LOT 785 S.A, 785 RP IN D.D. 114, YUEN LONG, NEW TERRITORIES		
TITLE :		
F.S. NOTES, LEGEND, LOCATION PLAN, LOT 785 R.P (B2) & 785 S.A (B3) BLOCK PLAN		
DRAWN BY : VICKY		
CHECKED BY : SAM		
DRAWING NO : FS-01		
DATE : 17/6/2024		
SCALE : N.T.S.	REVISION : -	

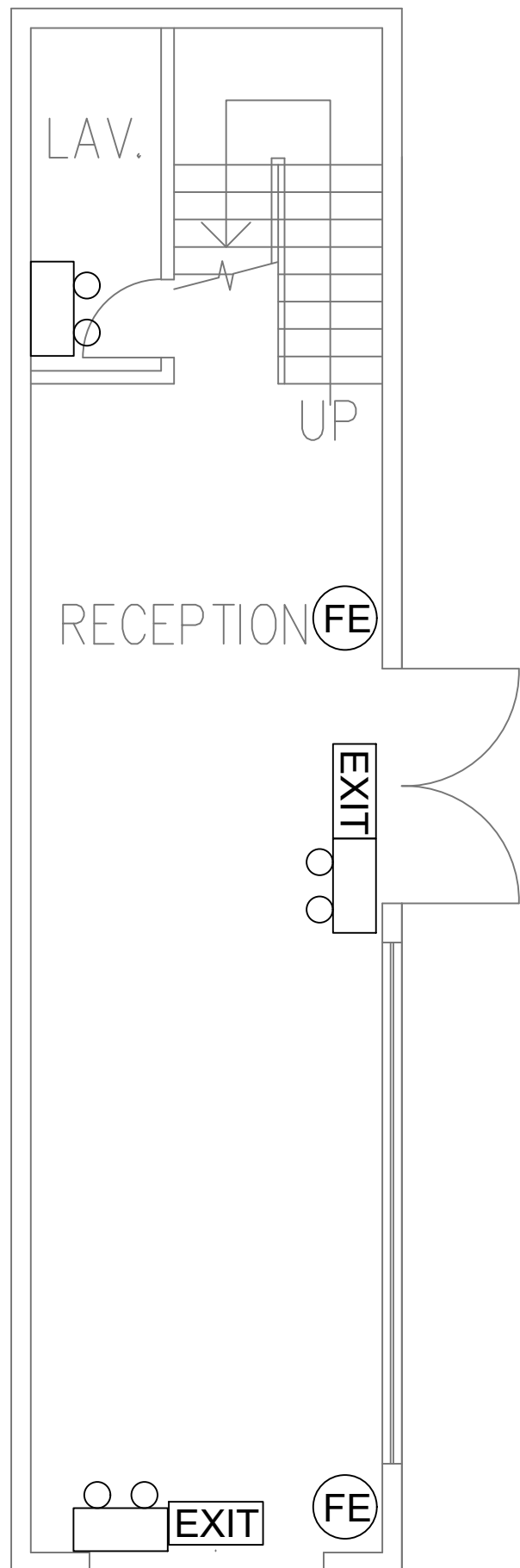

GROUND FLOOR
LAYOUT PLAN (B2)
AREA: 36M²

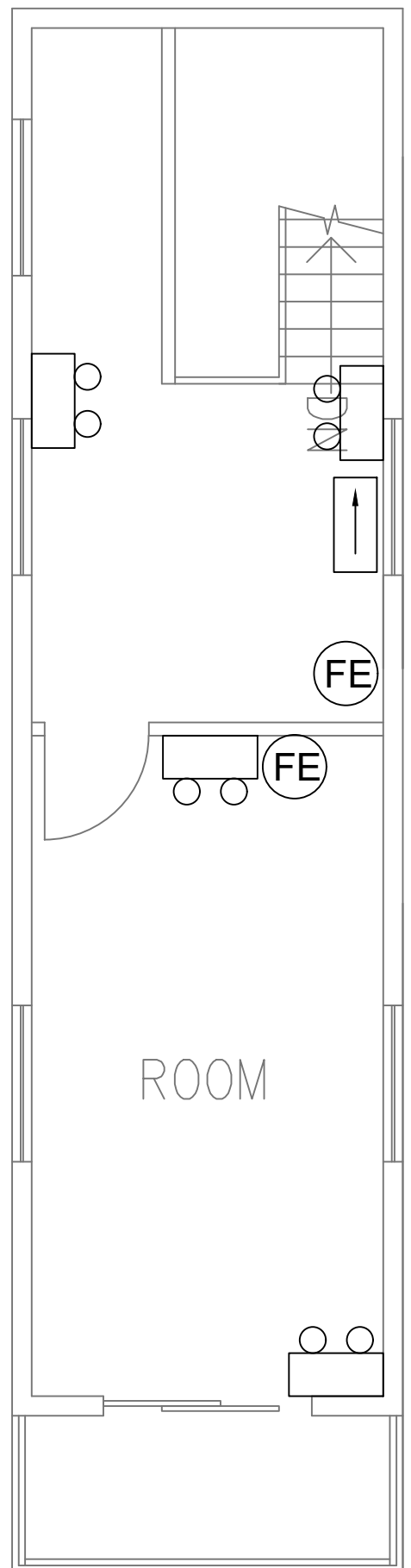

FIRST FLOOR
LAYOUT PLAN (B2)
AREA: 36M²

DESCRIPTION	DATE	REV.
INITIAL SUBMISSION	29/7/2022	--
CLIENT :		
F.S.I CONTRACTOR :		
FUNG SHING ELECTRICAL MACHINERY LIMITED		
TEL :	[REDACTED]	
Address :	[REDACTED]	
PROJECT :		
RENOVATION WORKS AT LOT 785 S.A, 785 RP IN D.D. 114, YUEN LONG, NEW TERRITORIES		
TITLE :		
GROUND & FIRST FLOOR LAYOUT PLAN (B2)		
DRAWN BY :	VICKY	
CHECKED BY :	SAM	
DRAWING NO :	FS-02	
DATE :	17/6/2024	
SCALE :	1:50	REVISION :
		-

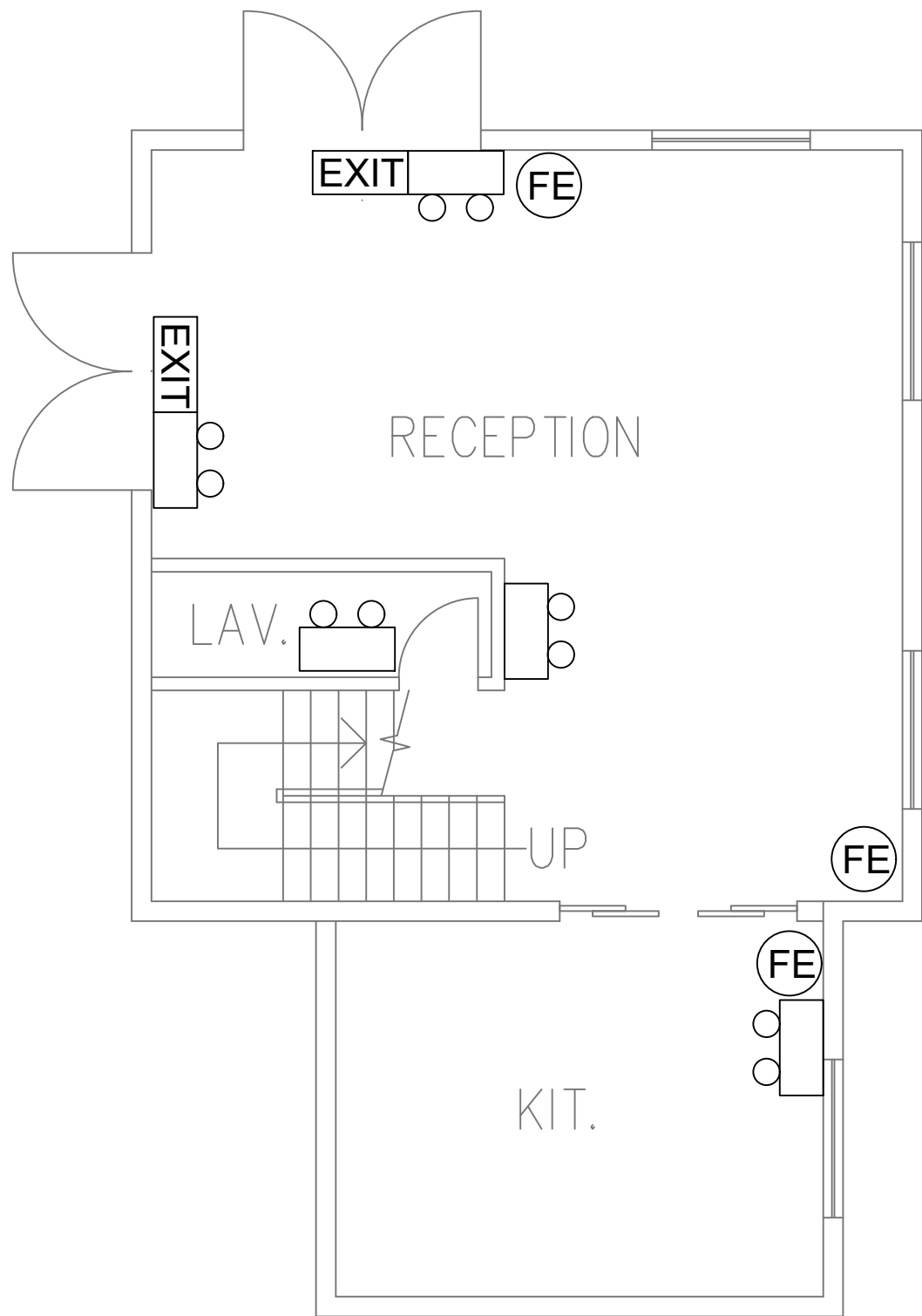

GROUND FLOOR
LAYOUT PLAN (B3)
AREA: 44M²

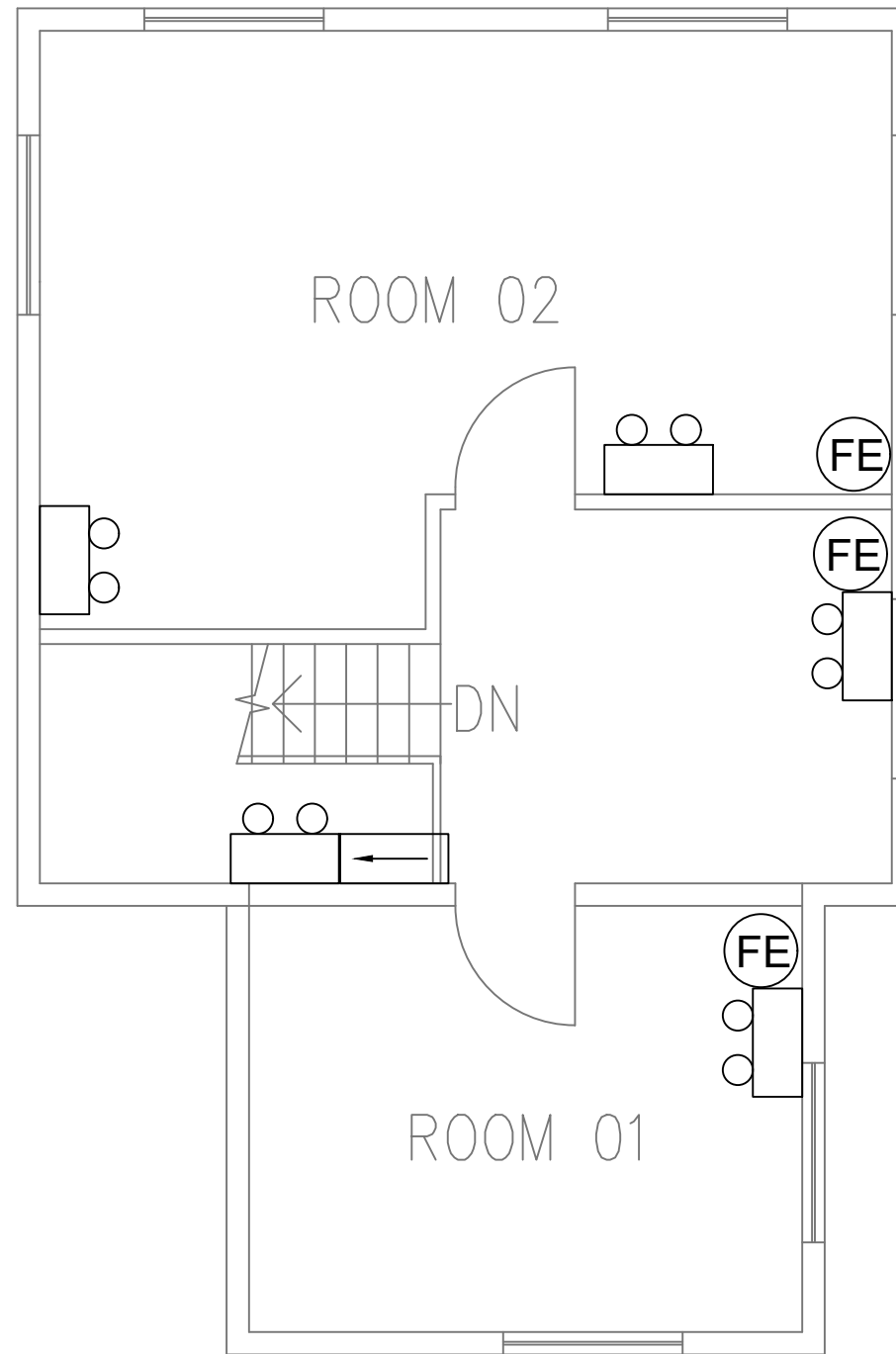

FIRST FLOOR
LAYOUT PLAN (B3)
AREA: 44M²

DESCRIPTION	DATE	REV.
INITIAL SUBMISSION	29/7/2022	--
CLIENT :		
F.S.I CONTRACTOR :	FUNG SHING ELECTRICAL MACHINERY LIMITED	
TEL :	[REDACTED]	
Address :	[REDACTED]	
PROJECT :	RENOVATION WORKS AT LOT 785 S.A, 785 RP IN D.D. 114, YUEN LONG, NEW TERRITORIES	
TITLE :	GROUND & FIRST FLOOR LAYOUT PLAN (B3)	
DRAWN BY :	VICKY	
CHECKED BY :	SAM	
DRAWING NO :	FS-03	
DATE :	17/6/2024	
SCALE :	1:50	REVISION : -