

申請地點
Application Site

EXTRACT PLAN PREPARED ON
12.8.2024 BASED ON OUTLINE ZONING
PLAN No. S/YL-SK/9 APPROVED ON
17.10.2006

位置圖 LOCATION PLAN

SCALE 1:7500 比例尺



申請地點界線只作識別用
APPLICATION SITE BOUNDARY
FOR IDENTIFICATION PURPOSE ONLY

Plan 1

As of Ortho Photo 6NE19A in 1963

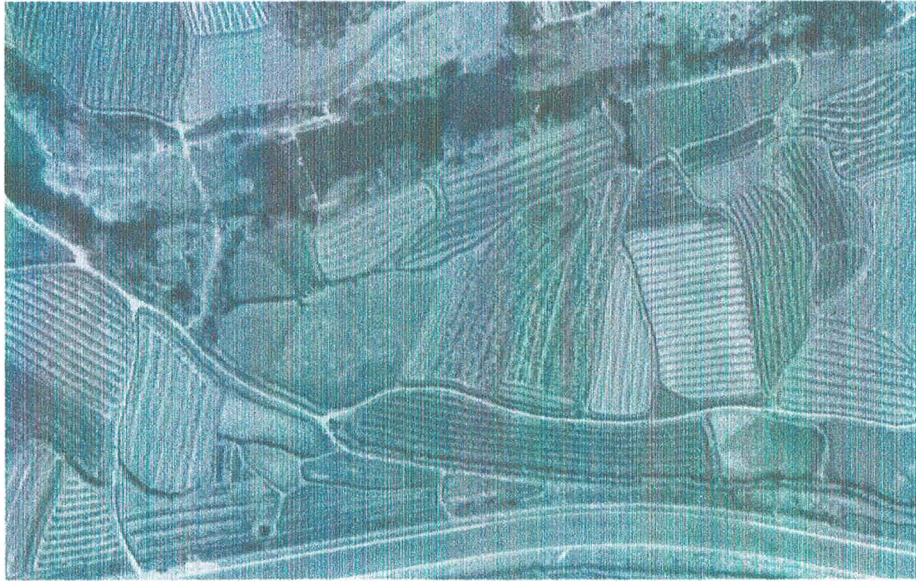

Path indication:



Footpath access

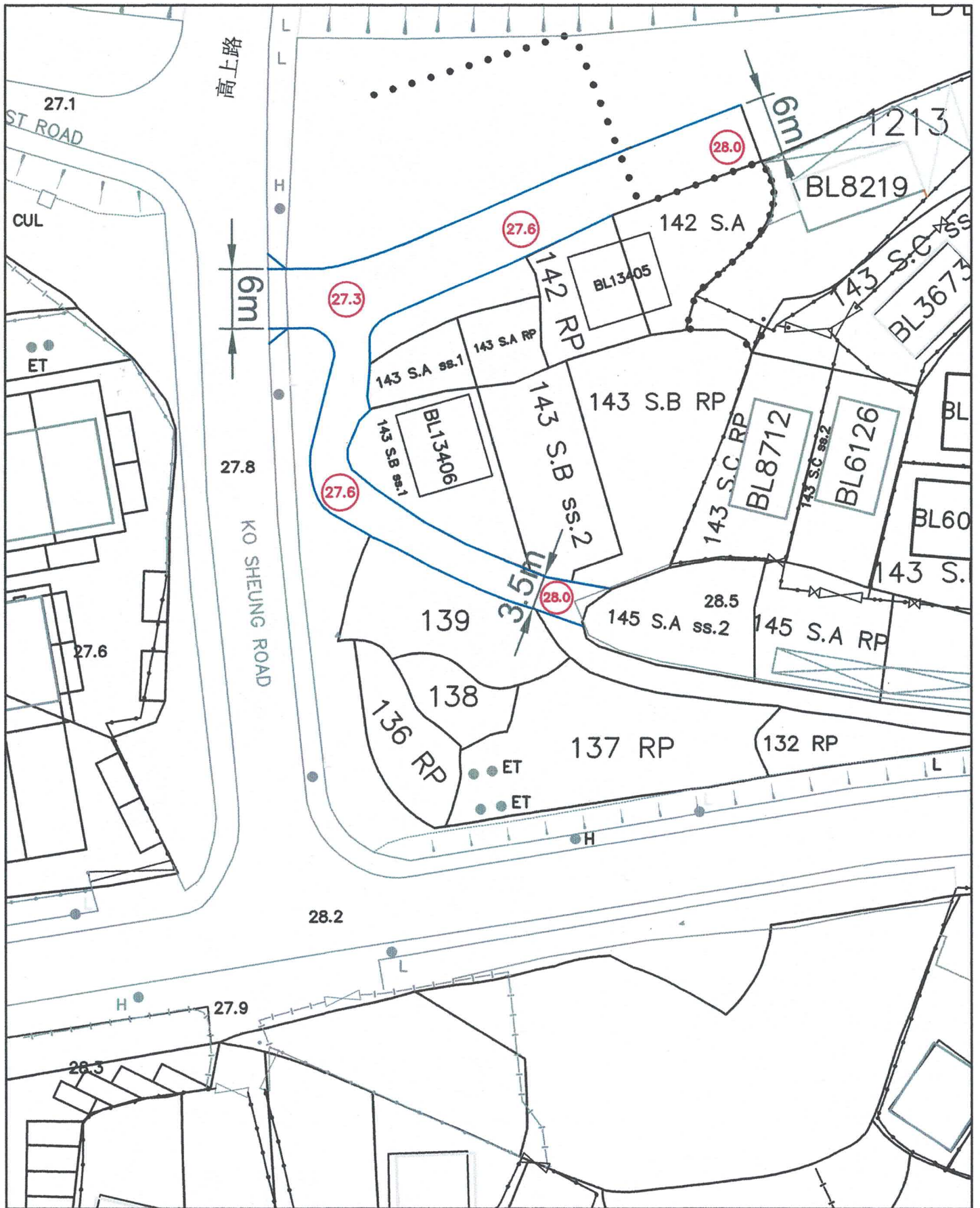

District: Yuen Long
 Scale: 1 : 500
 Date: 26 Sep 2024
 Plan No.: Plan 3

Site Layout of The Proposed Vehicular Access

Legend:



Proposed Level (mPD)



Proposed Vehicular Access



CONRAD TANG & ASSOCIATES LIMITED

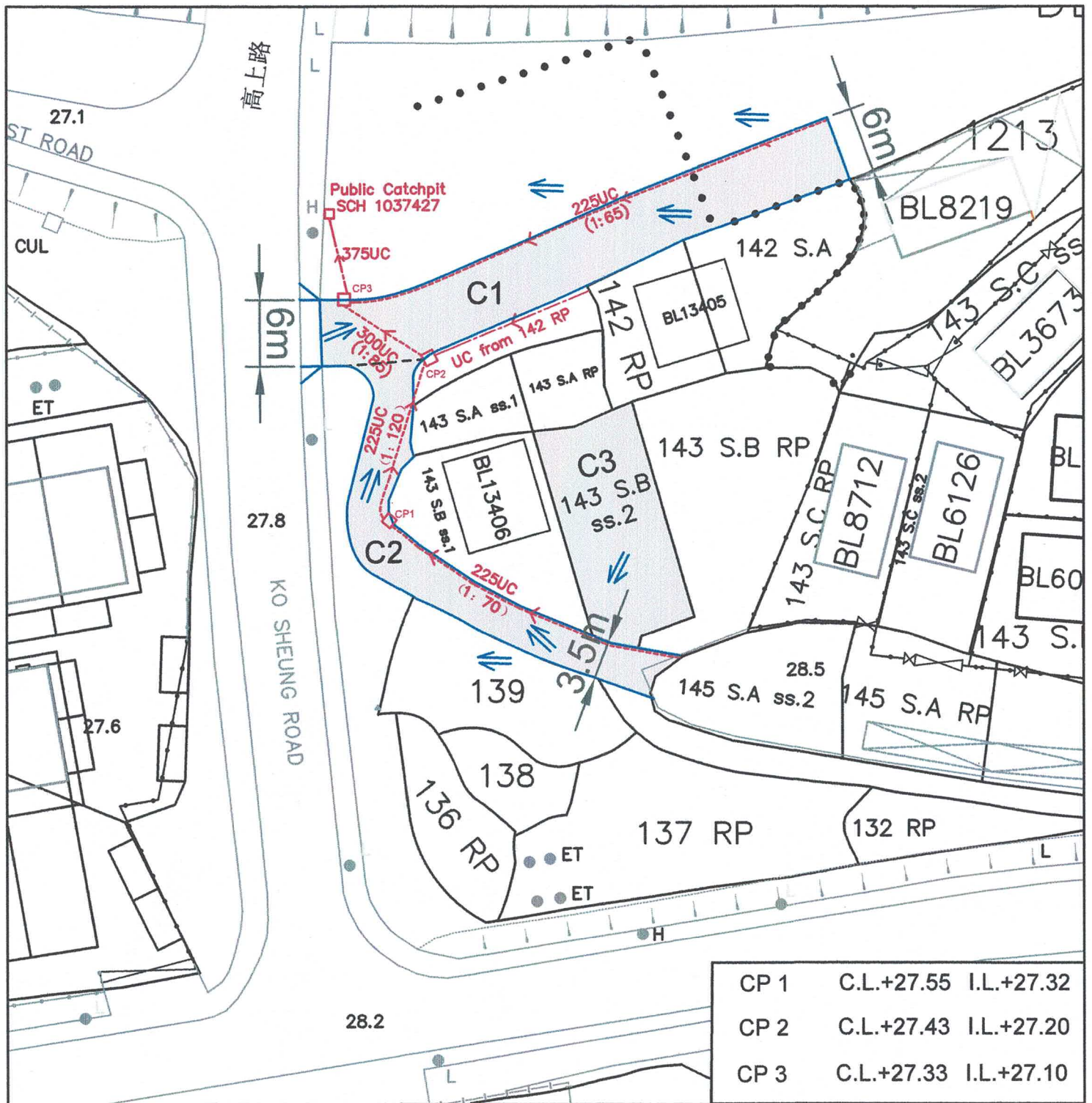

Notes:

1. Catchpit with desilting facility shall follow CEDD standard drawing No. C2406I
2. Catchpit and UC follows Typical Details of Geotechnical Manual for Slope Fig 8.10 and Fig 8.11 respectively.
3. Cast Iron Cover or Precast Concrete Cover shall be provided for all proposed UCs
4. The inverted level of the connection point shall be verified on site prior to commencement of work

CP 1	C.L.+27.55	I.L.+27.32
CP 2	C.L.+27.43	I.L.+27.20
CP 3	C.L.+27.33	I.L.+27.10

Legend:

- C1 Catchment Area
- Proposed Vehicular Access
- Proposed Catchpit
- ⇨ Flow of Surface Runoff
- - - Proposed U-Channel
- - - Possible U-Channel by others
- (1:70) Approximate Gradient

District: Yuen Long

Scale: 1 : 500

Date: 26 Sep 2024

Plan No.: Plan 4

Drainage Plan

Remarks:
 Area of Filling = C1+C2 with Max. Depth 0.8m
 Area of Excavation = Proposed U-Channel + Catchpit (0.225-0.3m Depth)

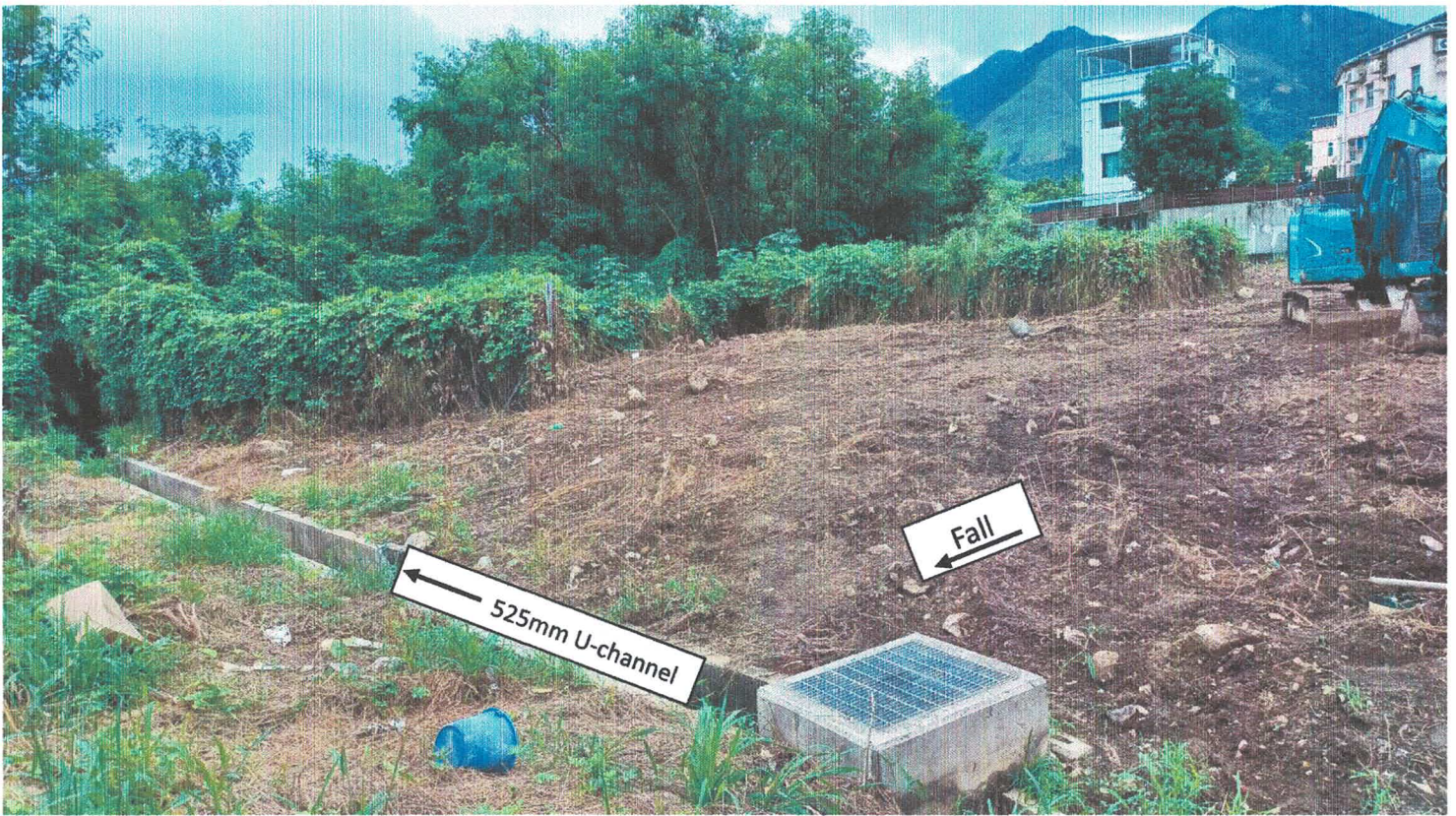

Photo 1 – Application Site Viewed from Southwest



Photo 2 – Application Site Viewed from South



Photo 3 – Run-in Constructed under A/YL-SK/306 and U-Channel below



Photo 4 – Existing Catchpit and U-channel below Ko Sheung Road



Photo 5 – Existing Stream within Lot 139

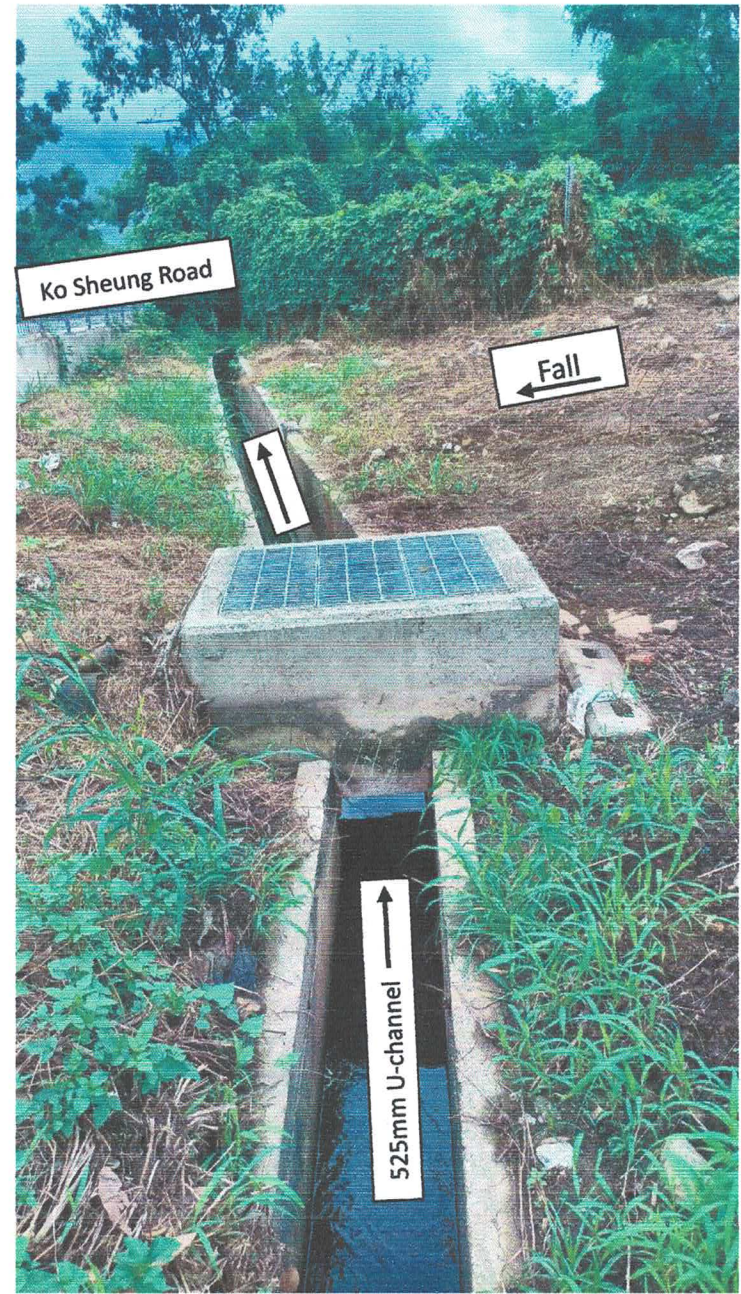
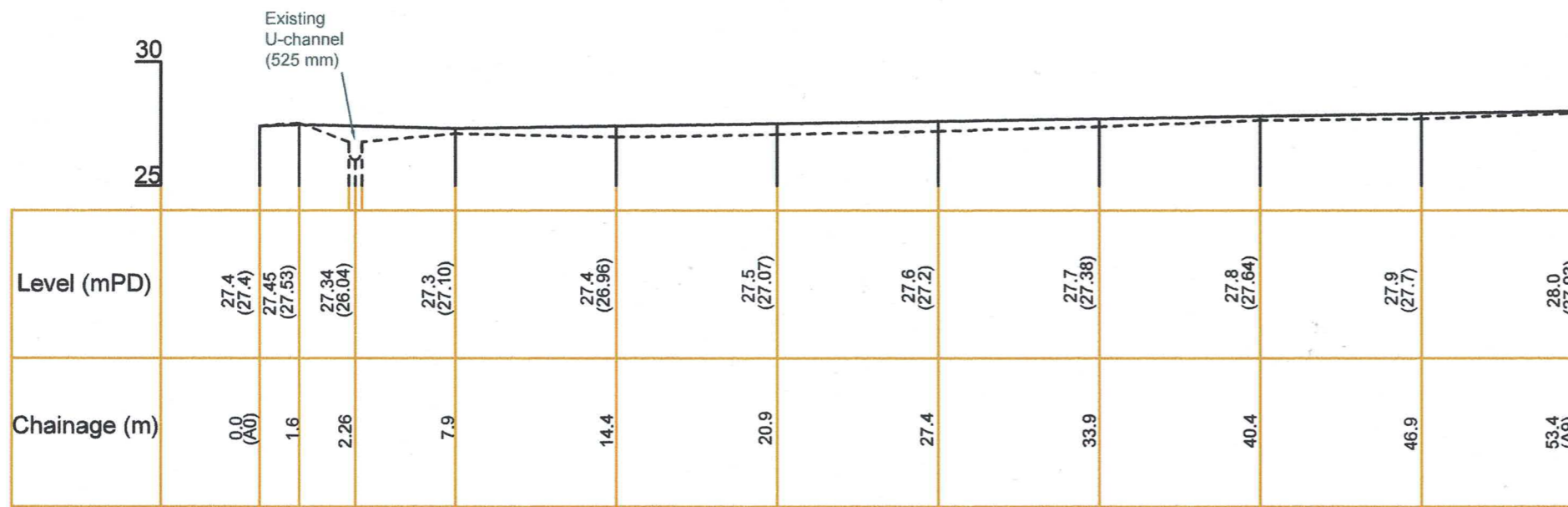
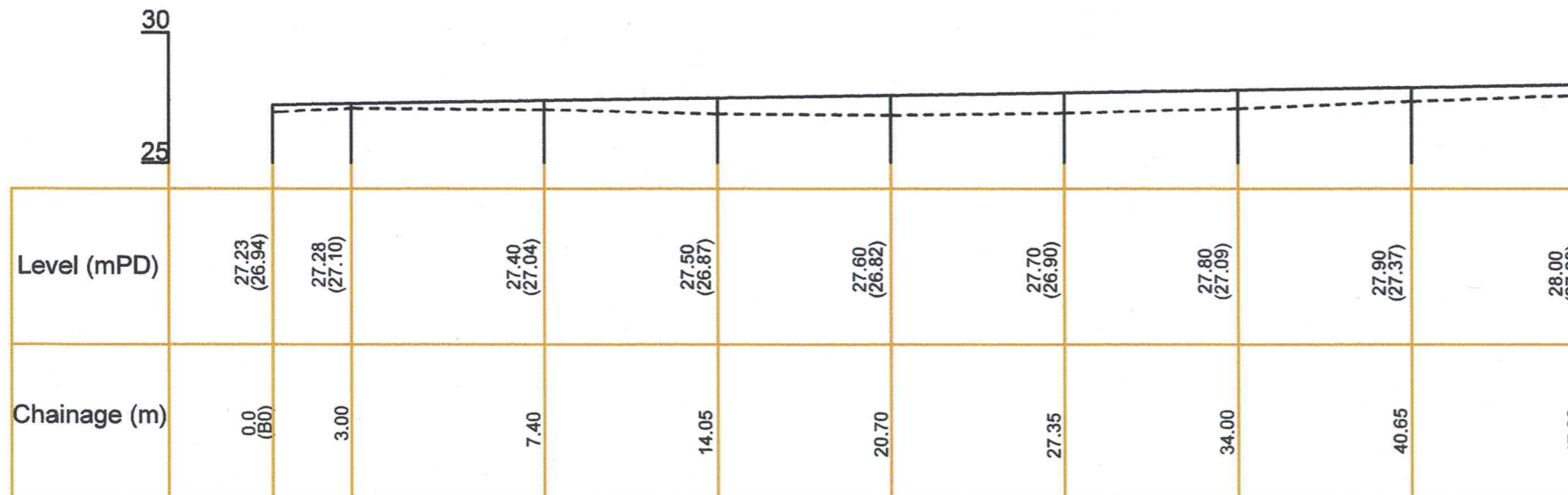

Photo 6 – Existing 525 U-channel below Ko Sheung Road



Longitudinal Section A
West to East



Longitudinal Section B
North to South

Legend:
 — Proposed Level 27.6
 - - - Existing Level (27.2)
 Remark:
 The location plan is not to scale.

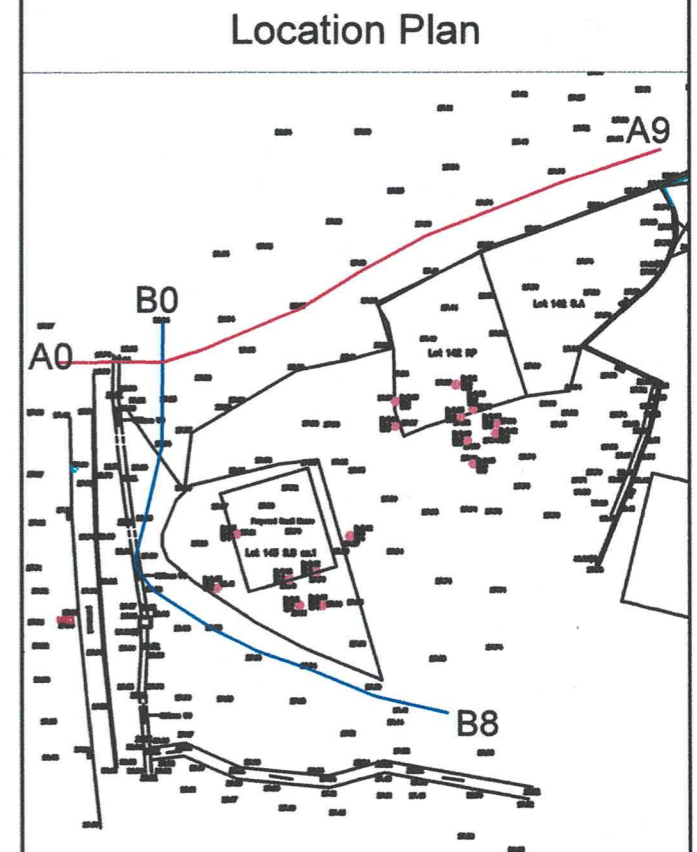

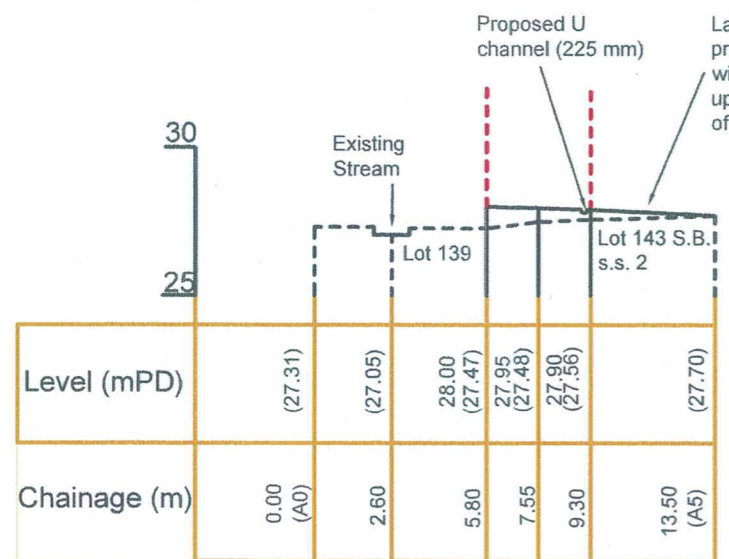

Cross Section A
South To North

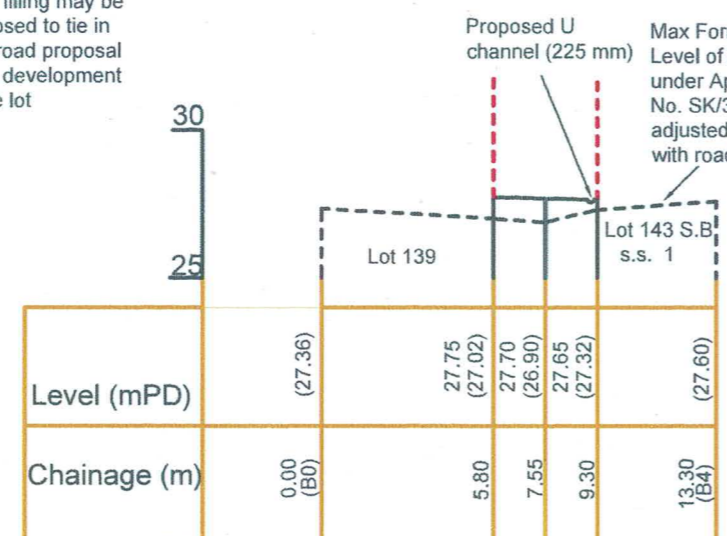

Cross Section B
South To North

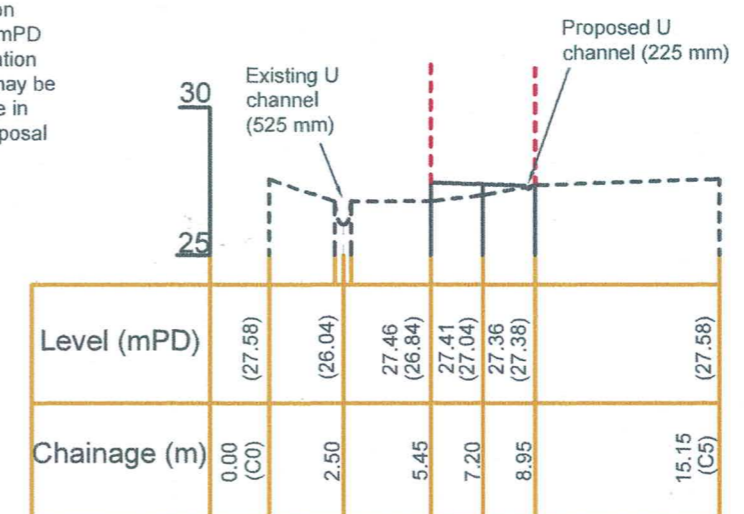

Cross Section C
West To East

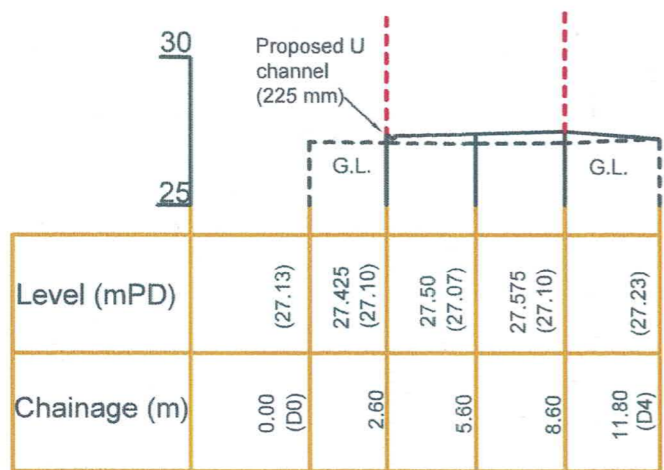

Cross Section D
North To South

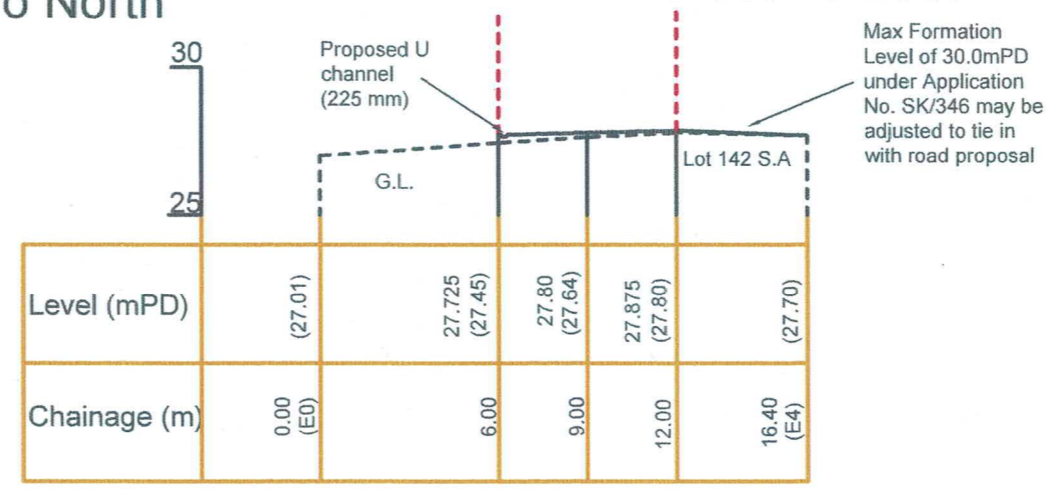

Cross Section E
North To South

Legend:
 — Proposed Level 27.6
 - - - Existing Level (27.2)
 - - - Proposed Vehicular access
 Remark:
 The location plan is not to scale.
 Location Plan

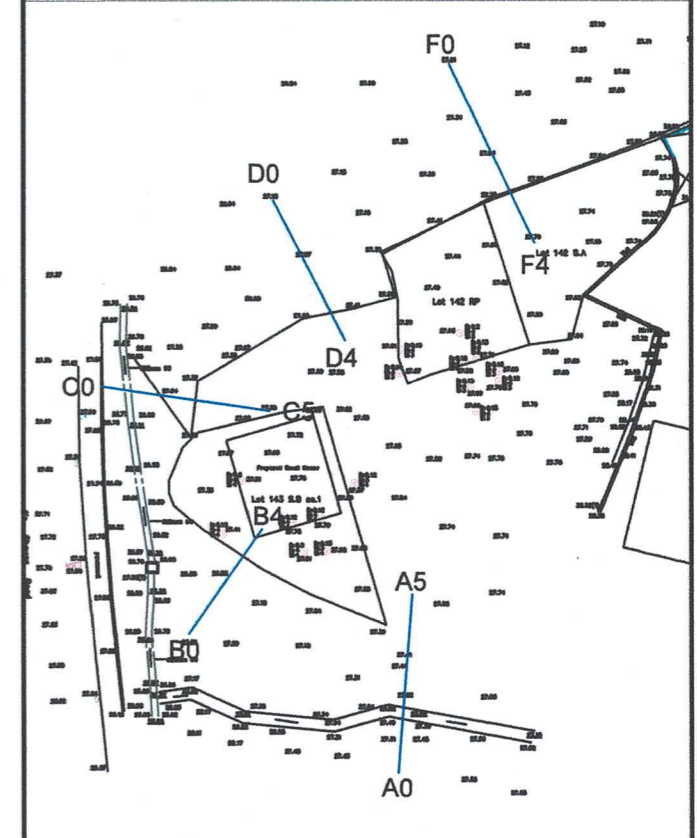

District: Yuen Long
 Scale: 1: 250
 Date: 26-Sep-2024
 Plan no.: Plan 6b

Cross Section Plan of Proposed Filling and Excavation for Vehicular Access on Government Land in D.D 112

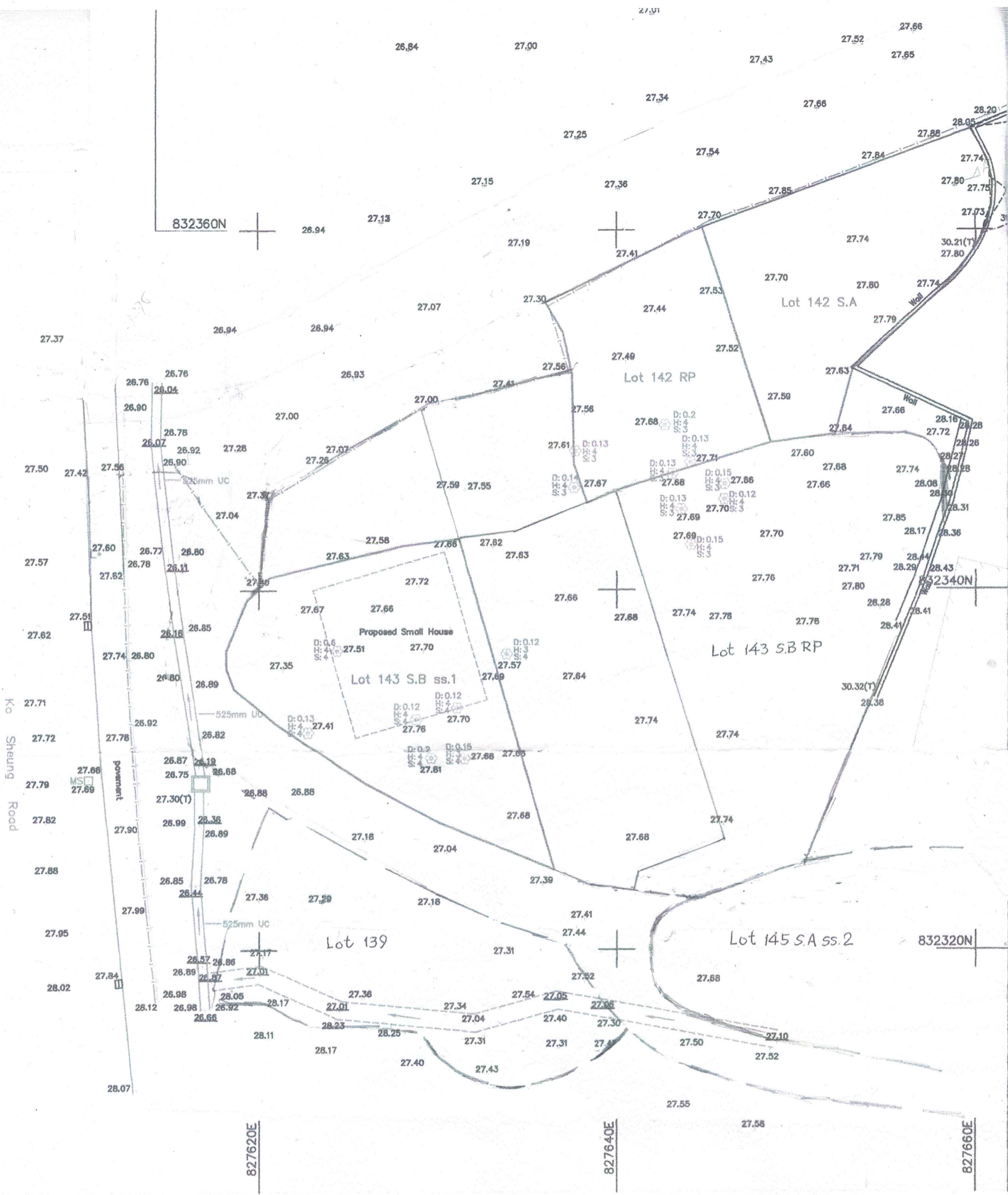

Survey sheet

Plan 7