

Proposed Development:  
**Proposed Temporary Warehouse (excluding Dangerous Goods Godown) and Open Storage of Building Materials and Construction Machinery with Ancillary Workshop Activities for a Period of 3 Years at Various Lots in D.D. 119 and Adjoining Government Land, Tong Yan San Tsuen, Yuen Long, N.T.**

**Figure 1:**  
**Site Plan**

Scale:  
**1:1000**

Remarks:

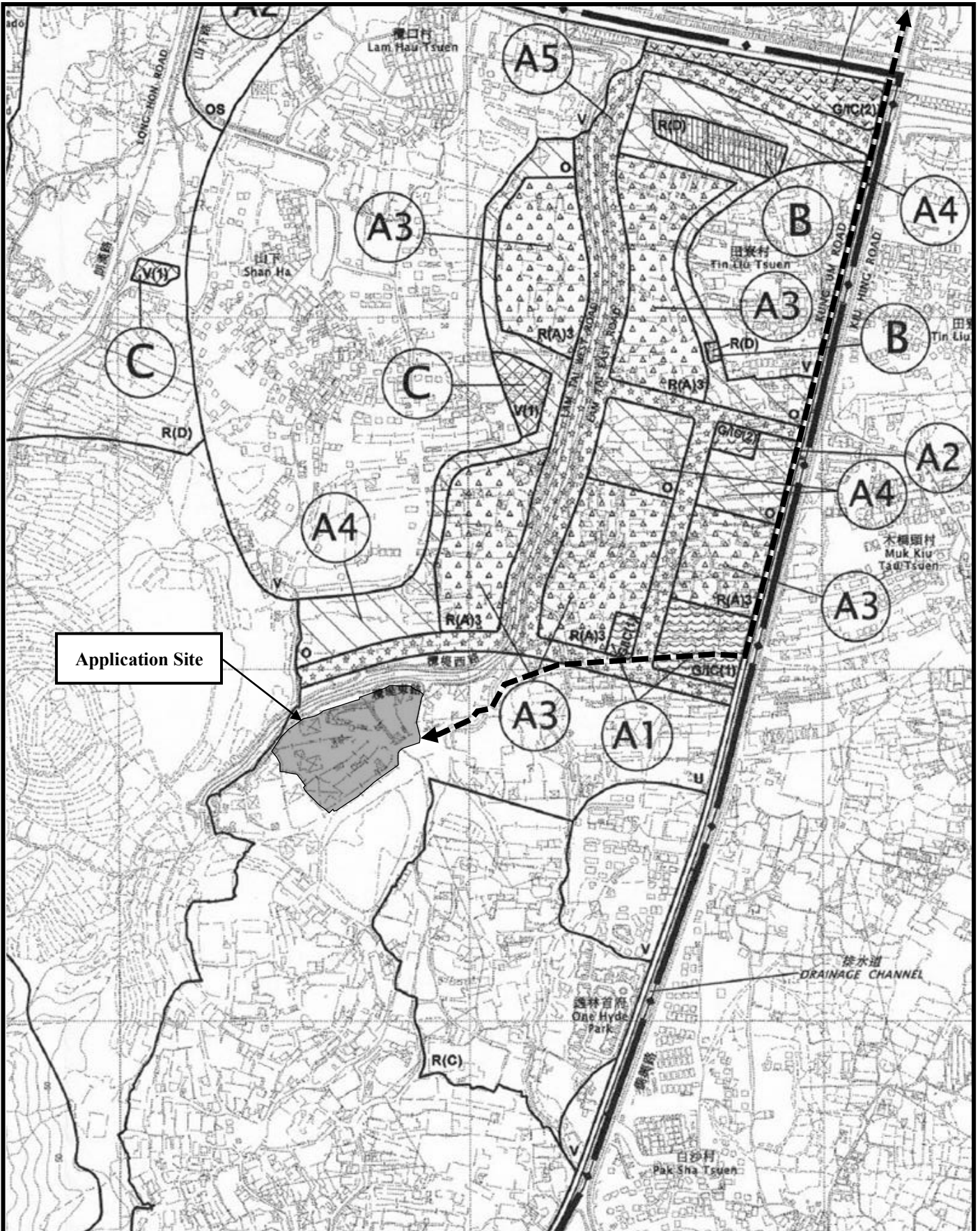

**Figure 2:**  
Extract from OZP No. S/YL-TYST/14

Scale:  
1:7500

Remarks:



**Vehicular Access Leading from Kung Um Road**

Proposed Development:

**Proposed Temporary Warehouse (excluding Dangerous Goods Godown) and Open Storage of Building Materials and Construction Machinery with Ancillary Workshop Activities for a Period of 3 Years at Various Lots in D.D. 119 and Adjoining Government Land, Tong Yan San Tsuen, Yuen Long, N.T.**

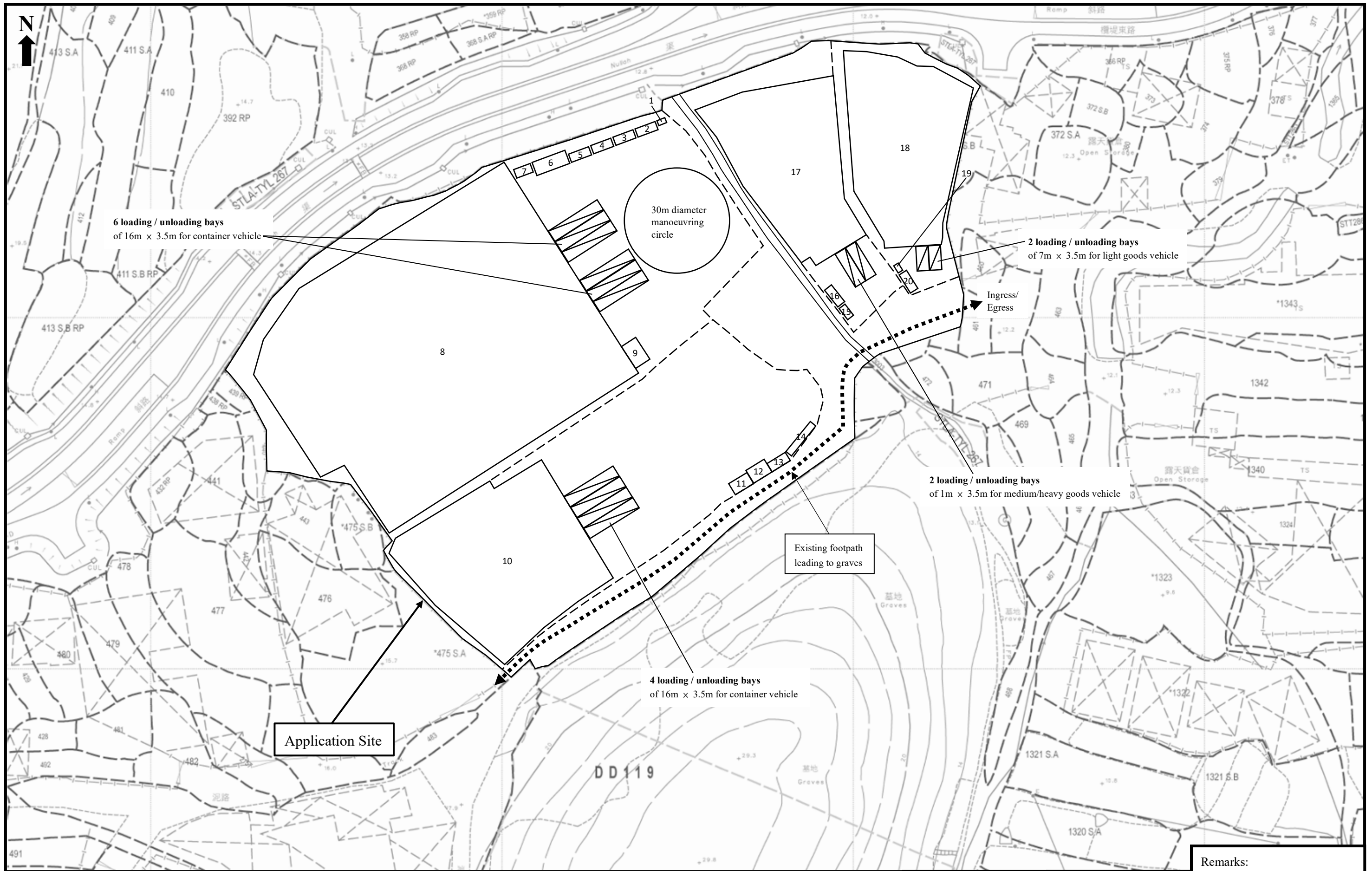

6 loading / unloading bays  
of 16m x 3.5m for container vehicle

30m diameter  
manoeuvring  
circle

2 loading / unloading bays  
of 7m x 3.5m for light goods vehicle

2 loading / unloading bays  
of 1m x 3.5m for medium/heavy goods vehicle

Existing footpath  
leading to graves

4 loading / unloading bays  
of 16m x 3.5m for container vehicle

Application Site

Ingress/  
Egress

Proposed Development:  
**Proposed Temporary Warehouse (excluding Dangerous Goods Godown) and Open Storage of Building Materials and Construction Machinery with Ancillary Workshop Activities for a Period of 3 Years at Various Lots in D.D. 119 and Adjoining Government Land, Tong Yan San Tsuen, Yuen Long, N.T.**

**Figure 3:**  
**Proposed Layout Plan**

Scale:  
**1:1000**

Remarks:

1-20	Structures
---	Internal Fencing
◄-----►	Access Road

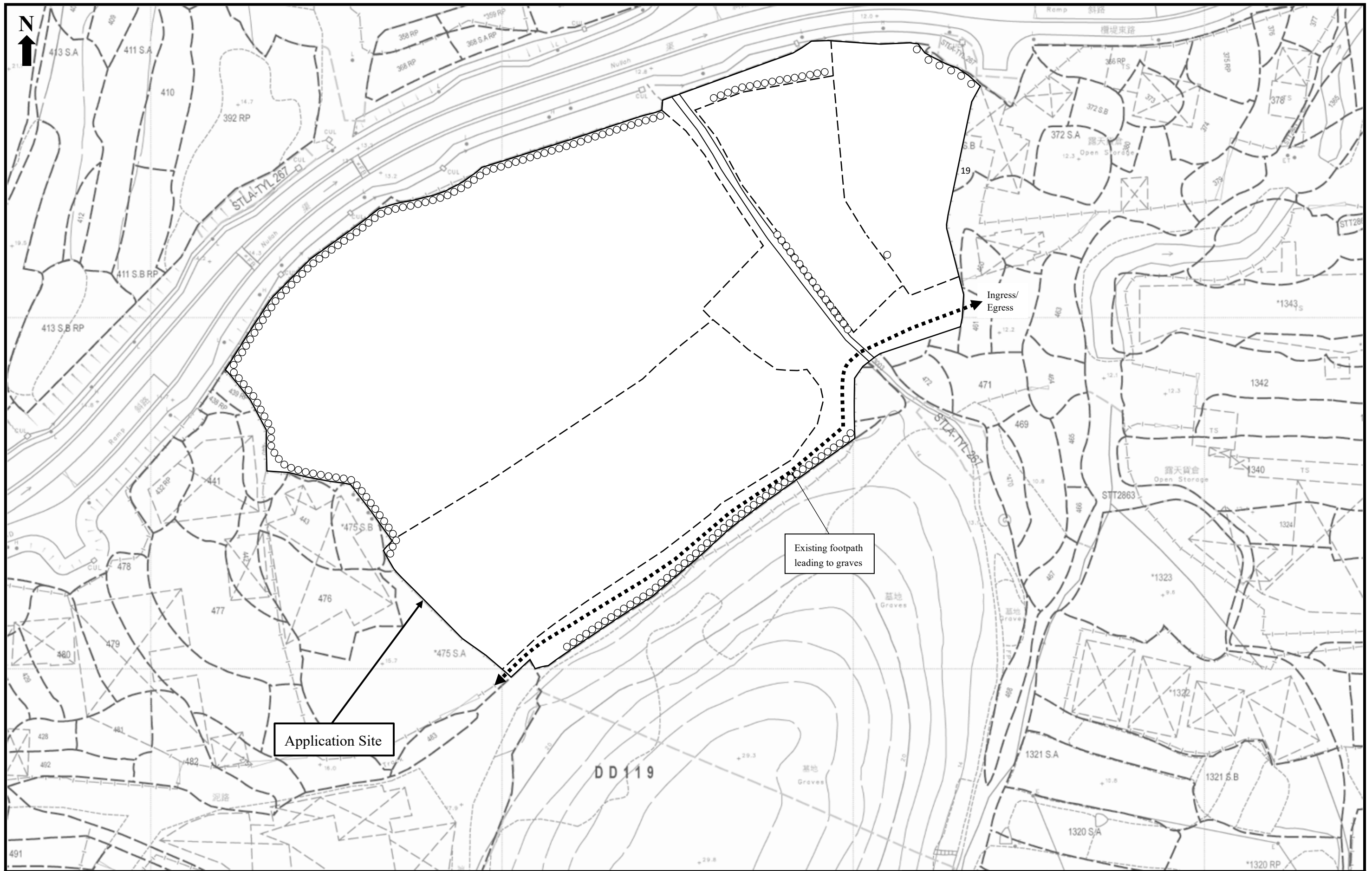

Proposed Development:  
**Proposed Temporary Warehouse (excluding Dangerous Goods Godown) and Open Storage of Building Materials and Construction Machinery with Ancillary Workshop Activities for a Period of 3 Years at Various Lots in D.D. 119 and Adjoining Government Land, Tong Yan San Tsuen, Yuen Long, N.T.**

**Figure 4:**  
**As-plant Landscape & Tree Preservation Plan**

Scale:  
**1:1000**

- Remarks:
- Existing Landscape Belt to be preserved
  - Internal Fencing
  - ◄-----► Access Road