

Proposed Amendment to the Building Height Restriction of the “Government, Institution or Community” Zone for Permitted Social Welfare Facility at No.58 Sha Chau Lei Tsuen, Ha Tsuen, Yuen Long, New Territories (Lot No. 2273 in DD 125 and the Extension Thereto) – S12A
Amendment of Plan Application

Appendix 1

Indicative Development Scheme

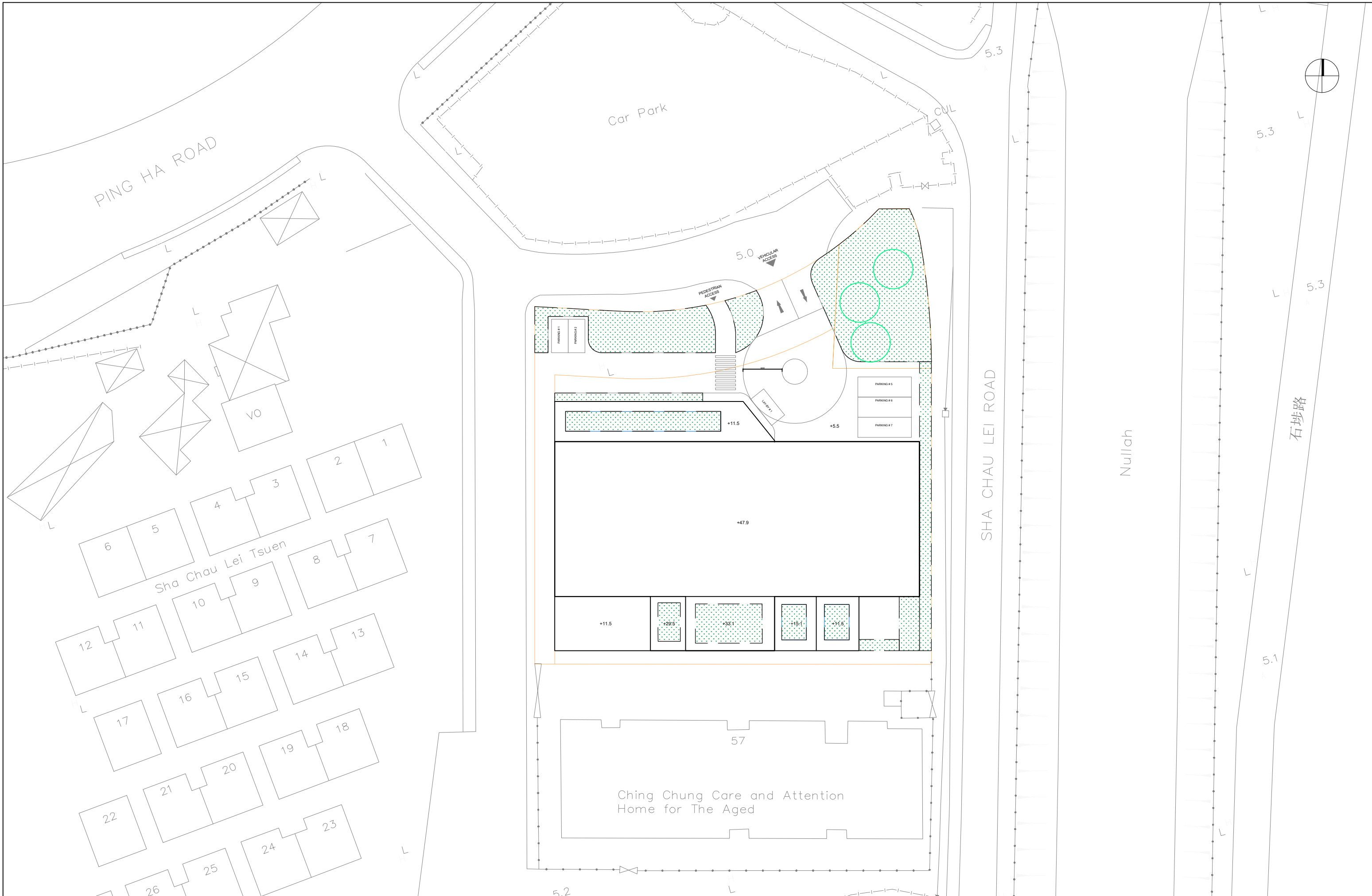



SHA CHAU LEI ROAD

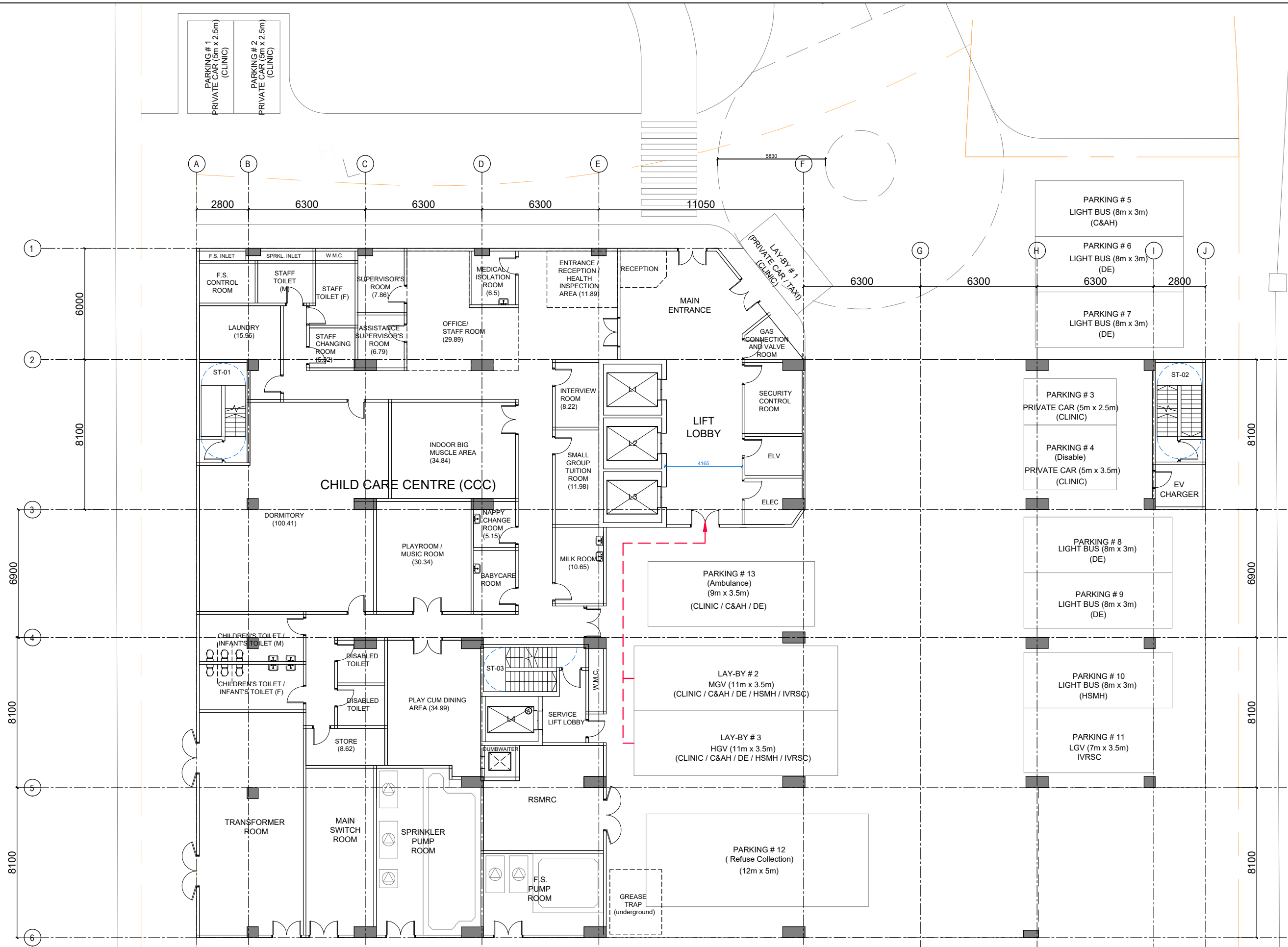



SHA CHAU LEI ROAD

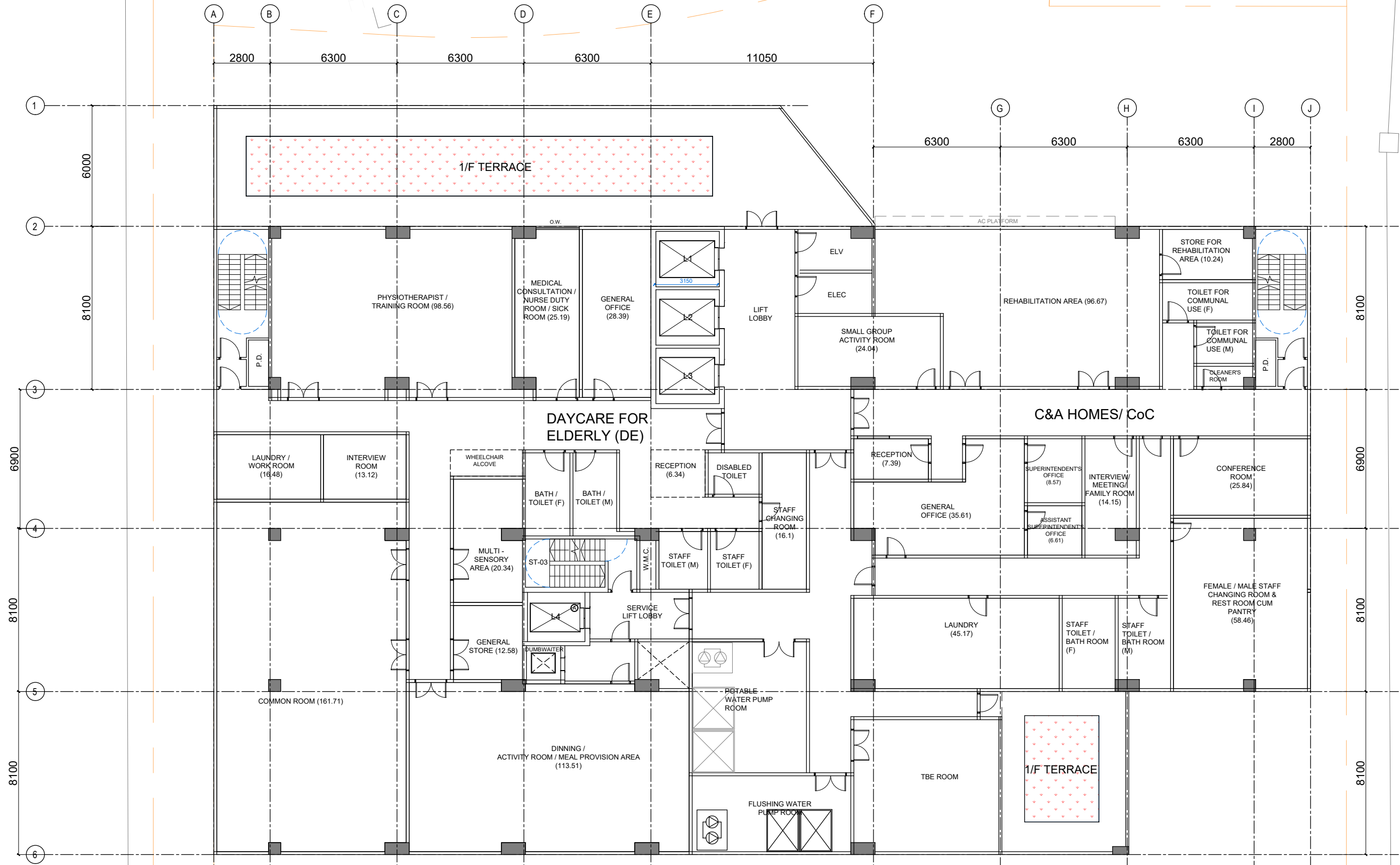



SHA CHAU LEI ROAD

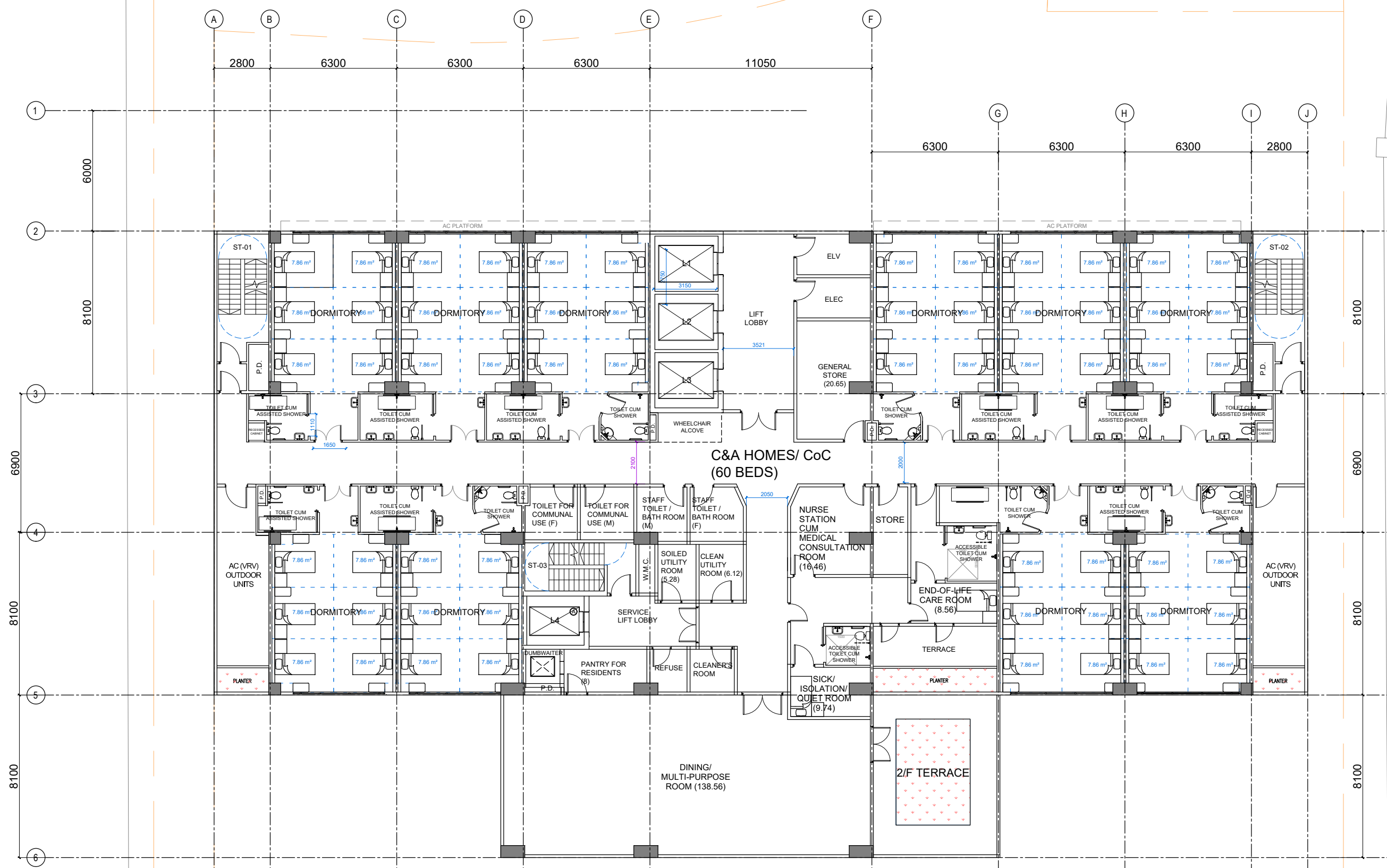



SHA CHAU LEI ROAD

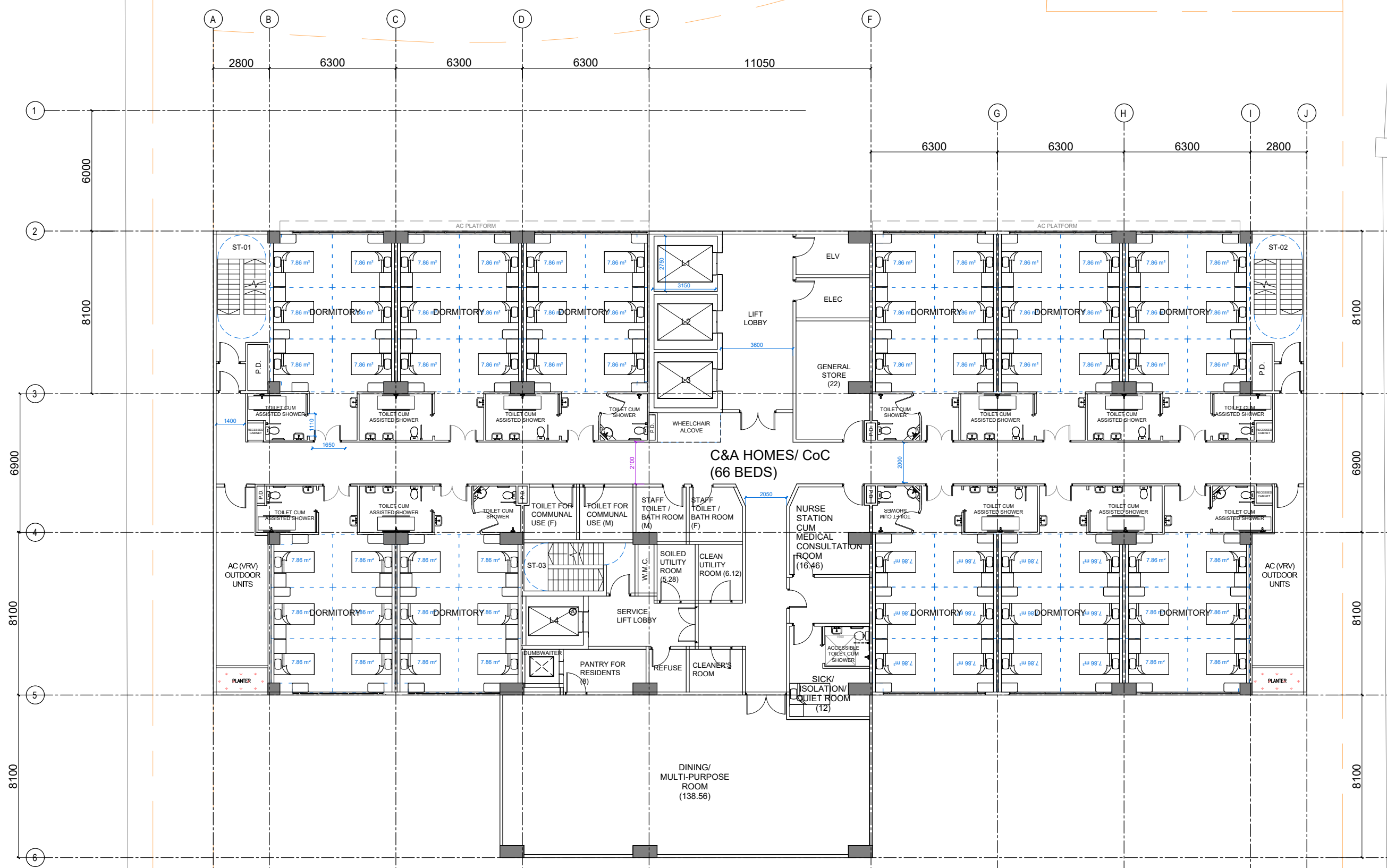



SHA CHAU LEI ROAD

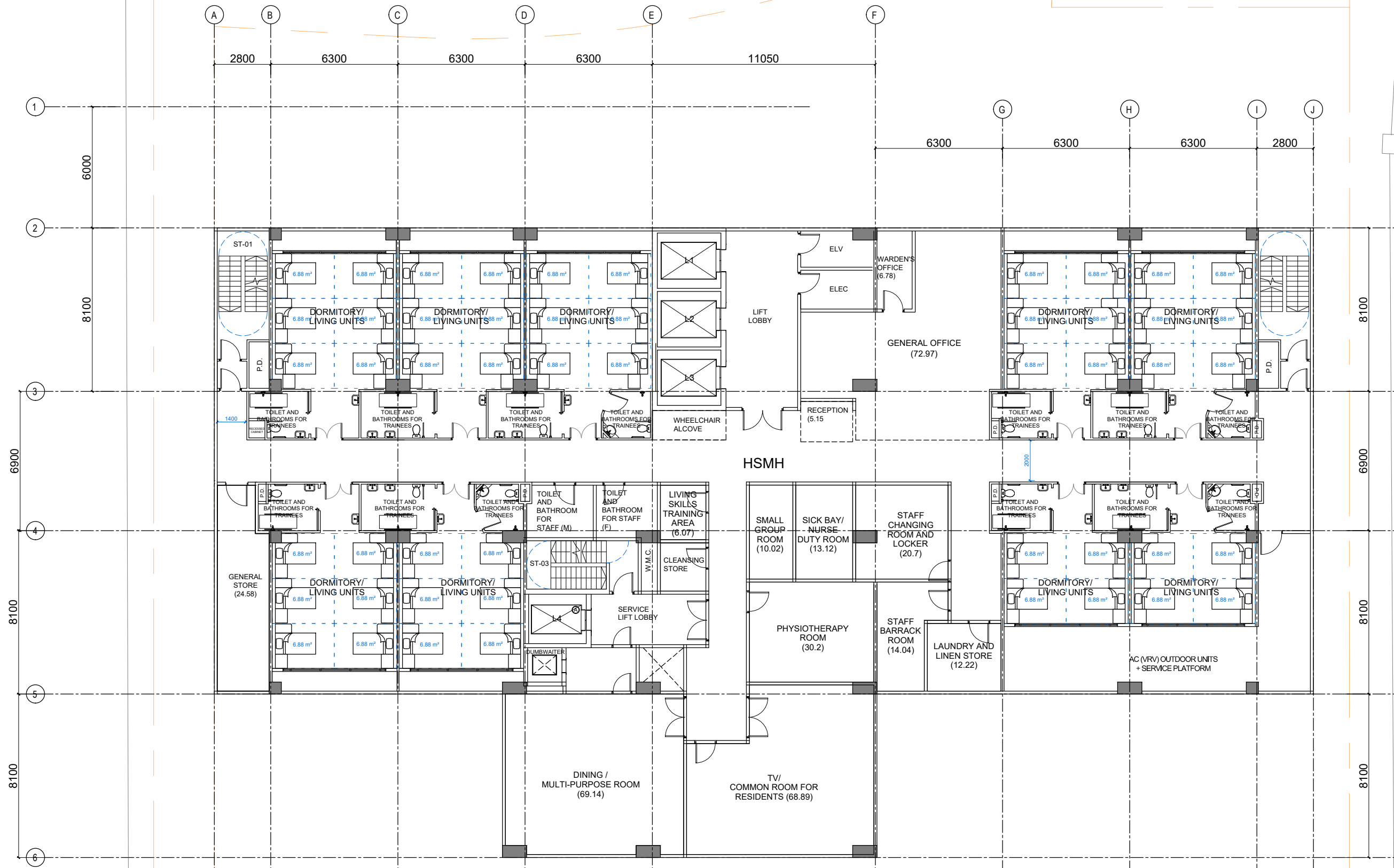



SHA CHAU LEI ROAD

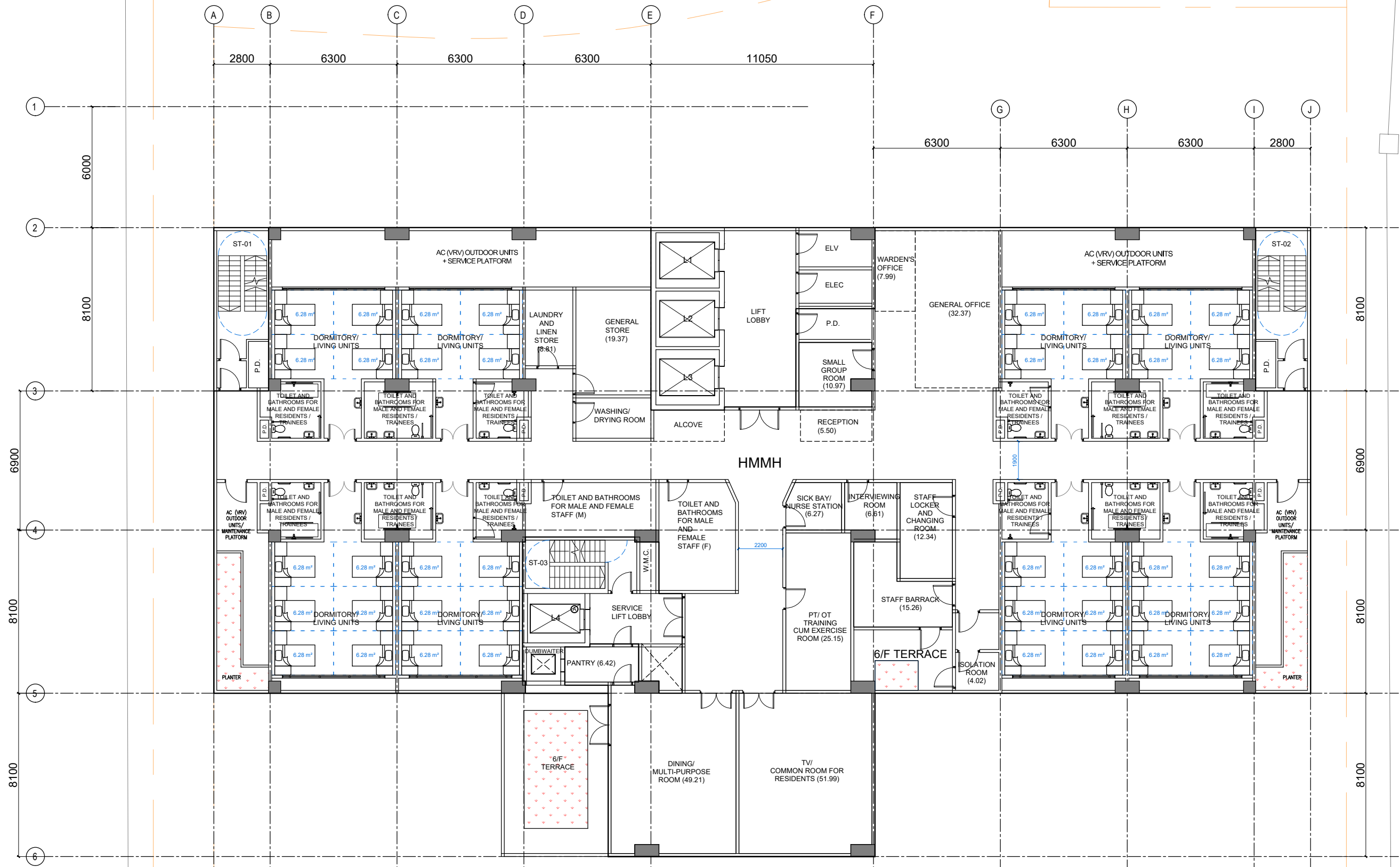



SHA CHAU LEI ROAD

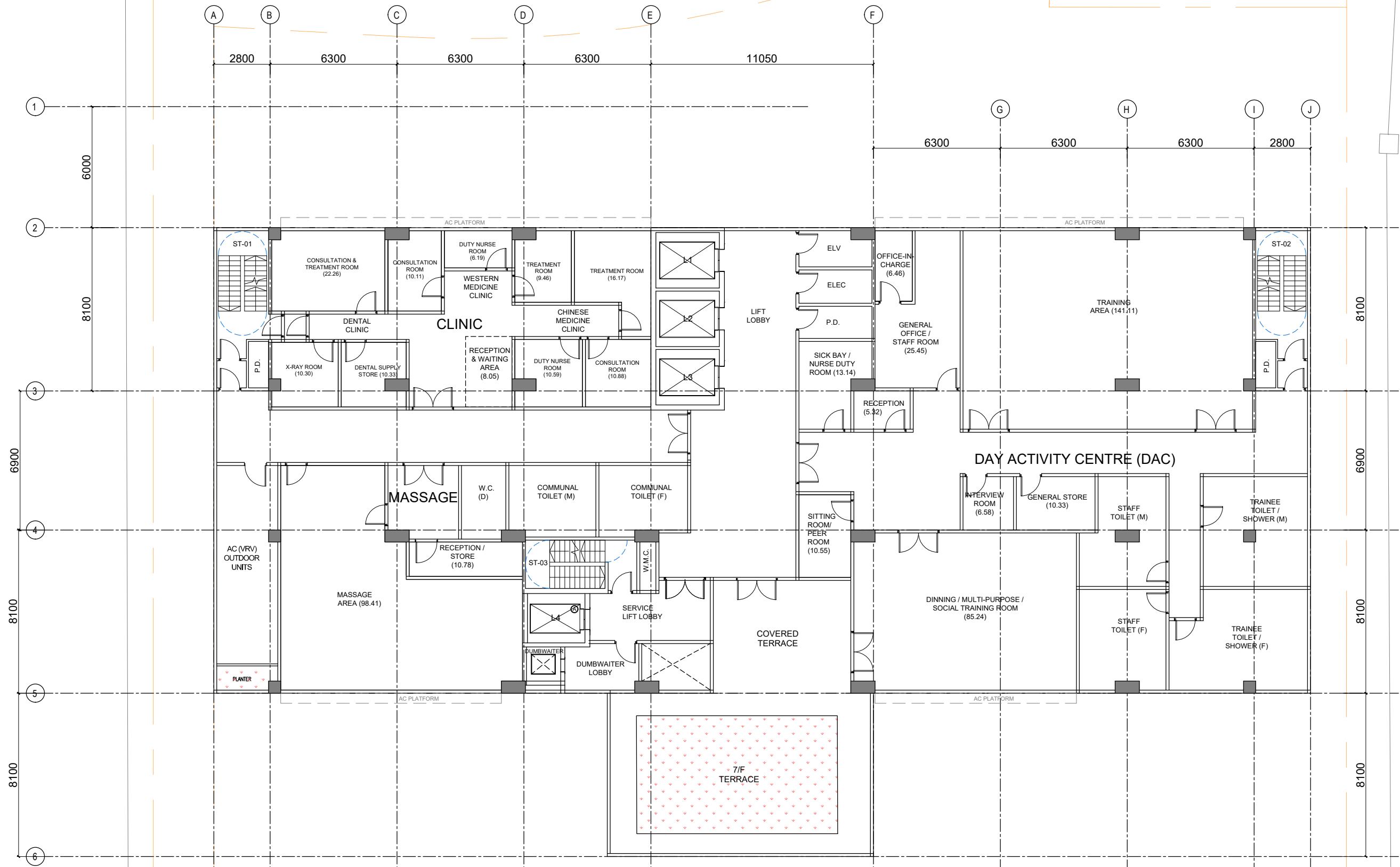



SHA CHAU LEI ROAD

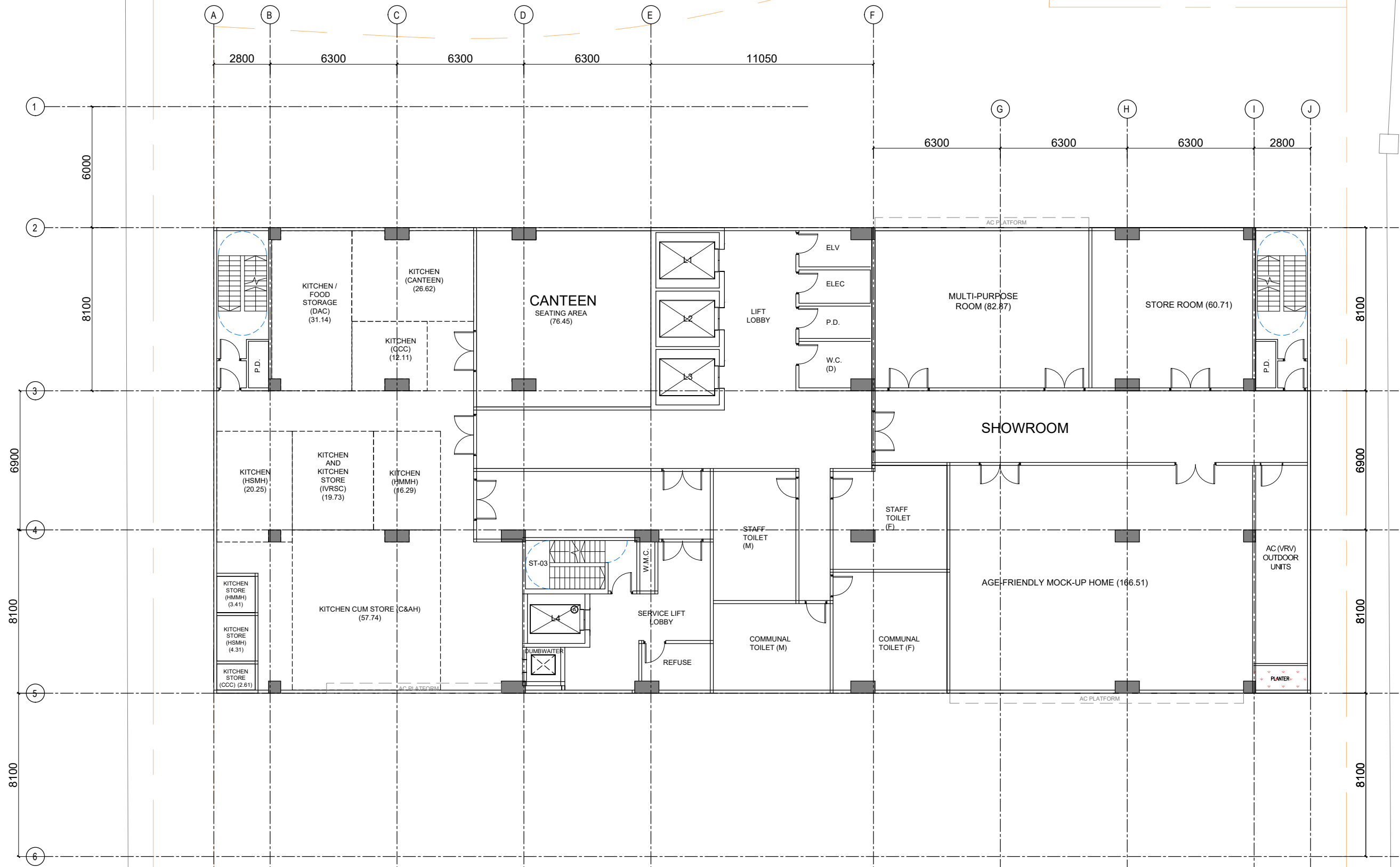



SHA CHAU LEI ROAD

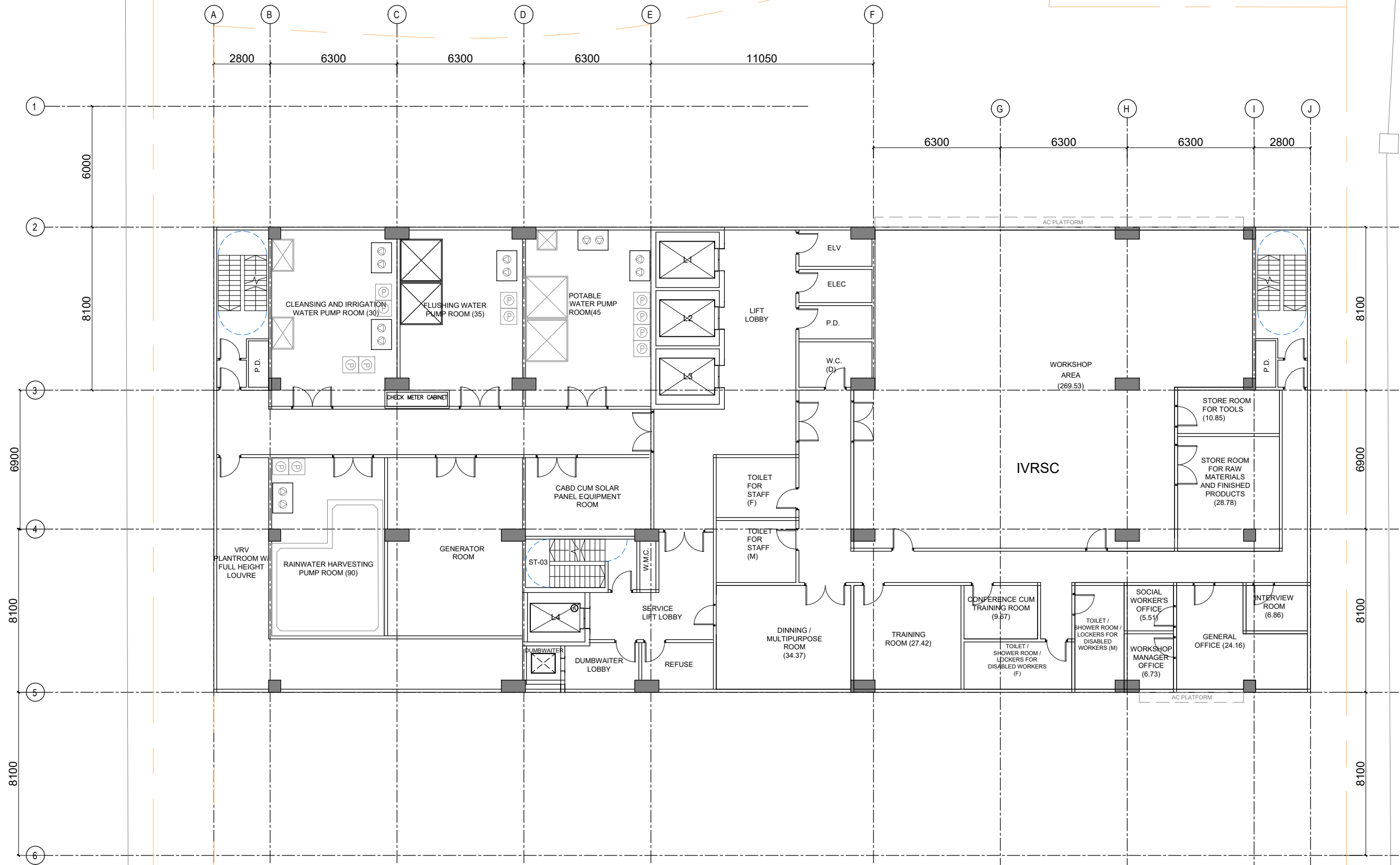

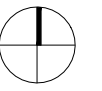

SHA CHAU LEI ROAD

