

Annex A

Revised Schematic Drawings

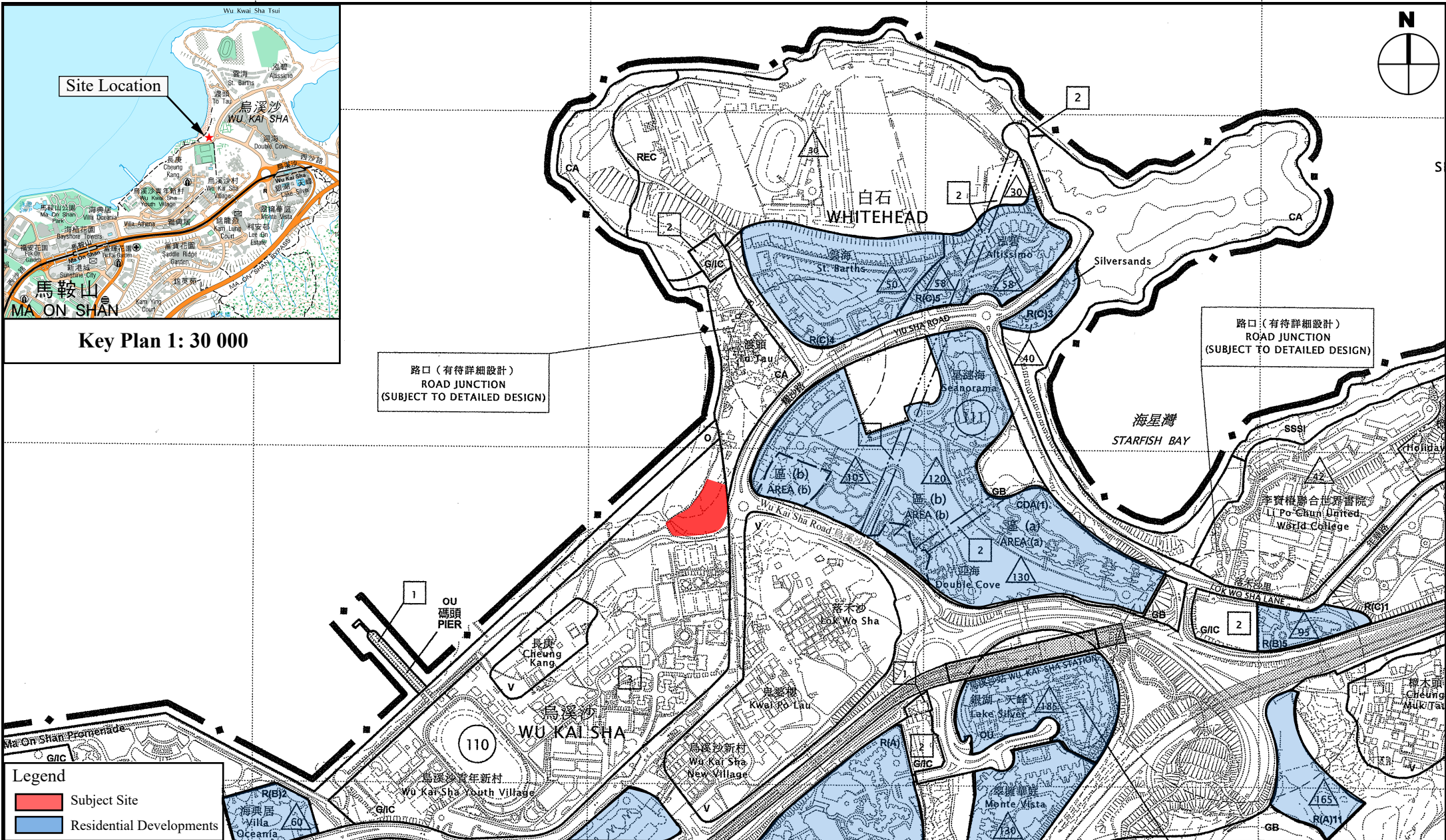

Key Plan 1: 30 000



路口 (有待詳細設計)
ROAD JUNCTION
(SUBJECT TO DETAILED DESIGN)

路口 (有待詳細設計)
ROAD JUNCTION
(SUBJECT TO DETAILED DESIGN)

- Legend
- Subject Site
 - Residential Developments

Site Location Plan

(Base Plan Extracted from the Approved Ma On Shan OZP No. S/MOS/28)

Figure 1b

1: 7 500



弘域城市規劃顧問有限公司
VISION PLANNING CONSULTANTS LTD.

香港北角規殼街 9-23 號秀明中心 20 樓 C 室
Unit C, 20/F, Seabright Plaza, 9-23 Shell Street, North Point, Hong Kong.
Tel : (852) 2566 9988 Fax: (852) 2566 9978 E-mail: vision@visionplanning.com.hk

Figure 8b

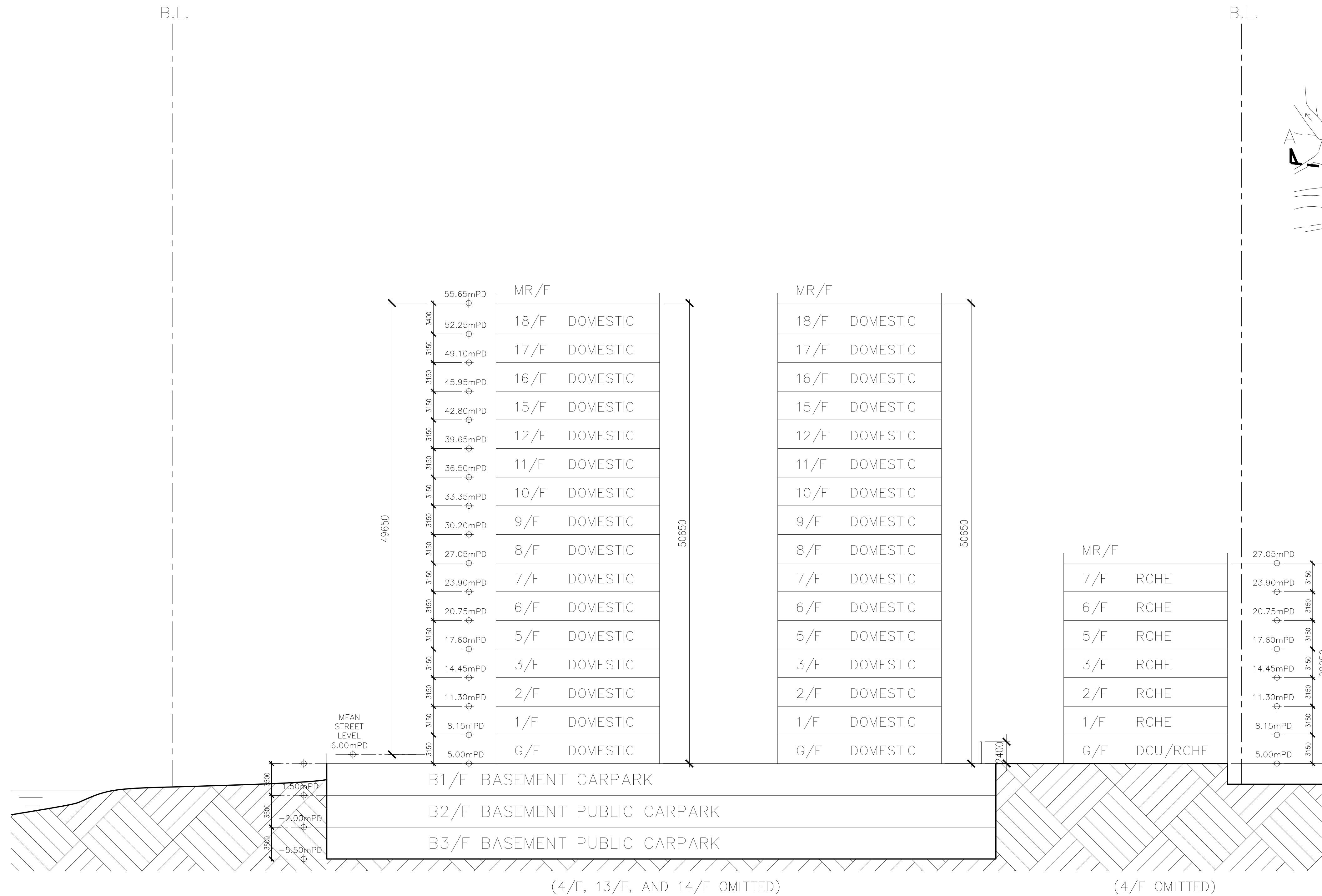
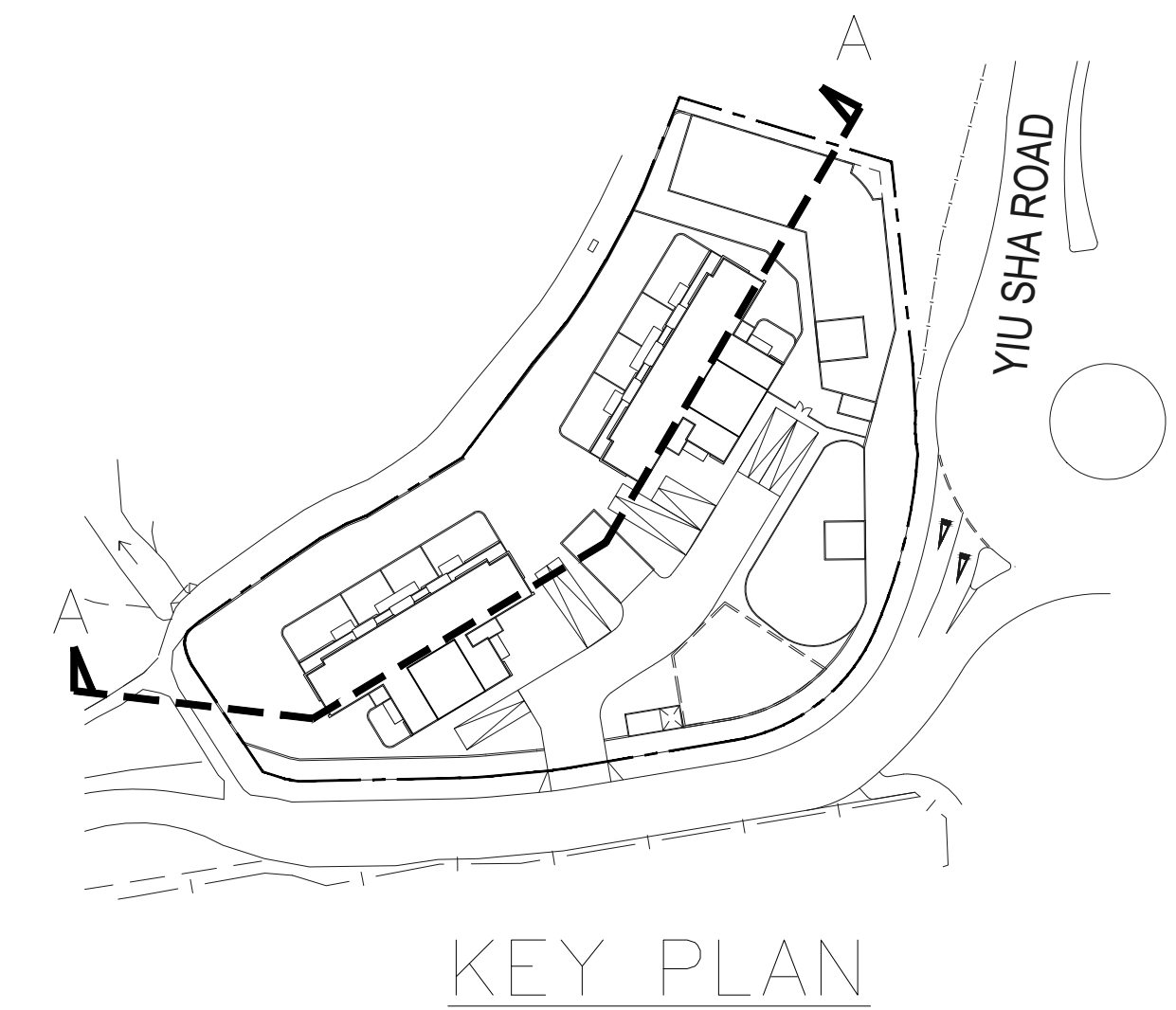

GENERAL NOTES
 1. DO NOT SCALE DRAWINGS. DIMENSIONS GOVERN.
 2. ALL DIMENSIONS ARE IN MILLIMETERS UNLESS NOTED OTHERWISE.
 3. ALL DIMENSIONS SHALL BE VERIFIED ON SITE BEFORE PROCEEDING WITH THE WORK.
 4. ARCHITECT SHALL BE NOTIFIED IN WRITING OF ANY DISCREPANCIES.

2024.6.5

Project:
 REZONING APPLICATION FROM "GOVERNMENT, INSTITUTION OR COMMUNITY" TO "RESIDENTIAL (GROUP B)6" ZONE TO INCLUDE SOCIAL WELFARE FACILITIES (RCHE CUM DCU ONLY) AND PUBLIC VEHICLE PARK (EXCLUDING CONTAINER VEHICLE) AT LOTS NOS. 148 S.A RP (PART), 148 S.B RP (PART), 149 RP, 150 S.A, 150 S.B AND 151 IN D.D. 206 AND ADJOINING GOVERNMENT LAND, WEST OF WU KAI SHA ROAD, MA ON SHAN, NEW TERRITORIES

Drawing Title:
 SCHEMATIC SECTION A-A

Drawing No.:
 GP-12

Architect:

 標安建築師有限公司
 L&N Architects Ltd.
 Rooms 1203-1204, 12/F Belgian Bank Building,
 721-725 Nathan Road, Kowloon
 Tel: (852) 3422 3082, Fax: (852) 3428 2269

Figure 9b

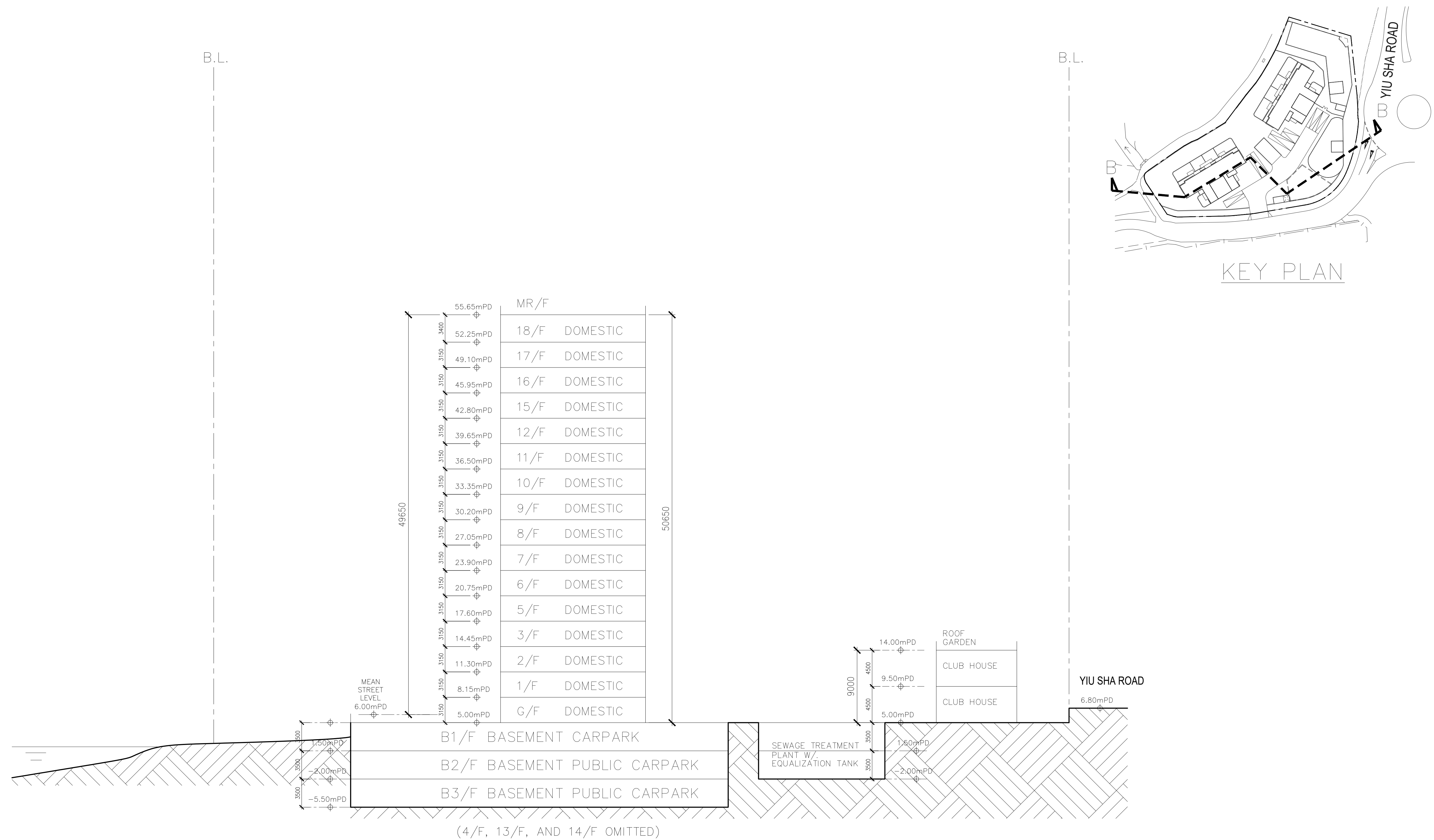

GENERAL NOTES
 1. DO NOT SCALE DRAWINGS. DIMENSIONS GOVERN.
 2. ALL DIMENSIONS ARE IN MILLIMETERS UNLESS NOTED OTHERWISE.
 3. ALL DIMENSIONS SHALL BE VERIFIED ON SITE BEFORE PROCEEDING WITH THE WORK.
 4. ARCHITECT SHALL BE NOTIFIED IN WRITING OF ANY DISCREPANCIES.

2024.6.5

Project:
 REZONING APPLICATION FROM "GOVERNMENT, INSTITUTION OR COMMUNITY" TO "RESIDENTIAL (GROUP B)6" ZONE TO INCLUDE SOCIAL WELFARE FACILITIES (RCHE CUM DCU ONLY) AND PUBLIC VEHICLE PARK (EXCLUDING CONTAINER VEHICLE) AT LOTS NOS. 148 S.A RP (PART), 148 S.B RP (PART), 149 RP, 150 S.A, 150 S.B AND 151 IN D.D. 206 AND ADJOINING GOVERNMENT LAND, WEST OF WU KAI SHA ROAD, MA ON SHAN, NEW TERRITORIES

Drawing Title:
 SCHEMATIC SECTION B-B

Drawing No.:
 GP-13

Architect:

 標安建築師有限公司
 L&N Architects Ltd.
 Rooms 1203-1204, 12/F Belgian Bank Building,
 721-725 Nathan Road, Kowloon
 Tel: (852) 3422 3082, Fax: (852) 3428 2269

Figure 10b

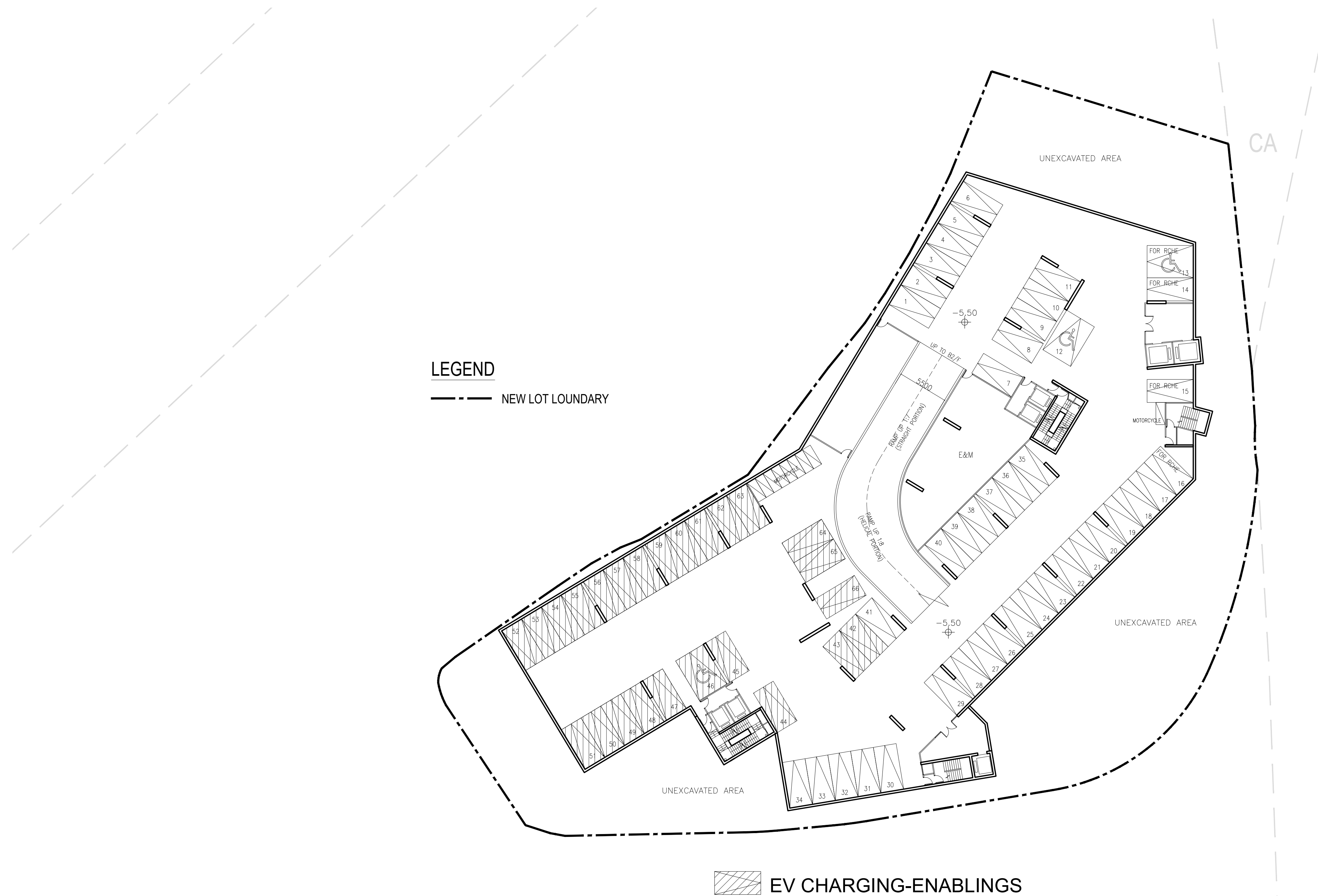

NO. OF PUBLIC CARPARKS : 62 (INCLUDING 2 ACCESSIBLE CARPARKS AND 25 EV CHARGING-ENABLINGS)
 NO. OF RHCE CARPARKS : 4 (INCLUDING 1 ACCESSIBLE CARPARK)
 NO. OF MOTORCYCLES: 9

GENERAL NOTES
 1. DO NOT SCALE DRAWINGS. DIMENSIONS GOVERN.
 2. ALL DIMENSIONS ARE IN MILLIMETERS UNLESS NOTED OTHERWISE.
 3. ALL DIMENSIONS SHALL BE VERIFIED ON SITE BEFORE PROCEEDING WITH THE WORK.
 4. ARCHITECT SHALL BE NOTIFIED IN WRITING OF ANY DISCREPANCIES.

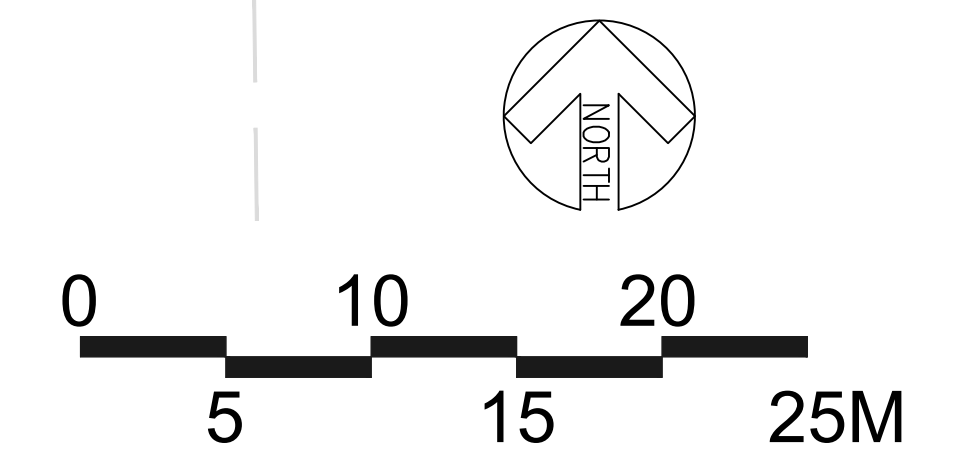

2024.6.18

Project:
 REZONING APPLICATION FROM "GOVERNMENT, INSTITUTION OR COMMUNITY" TO "RESIDENTIAL (GROUP B)6" ZONE TO INCLUDE SOCIAL WELFARE FACILITIES (RCHE CUM DCU ONLY) AND PUBLIC VEHICLE PARK (EXCLUDING CONTAINER VEHICLE) AT LOTS NOS. 148 S.A RP (PART), 148 S.B RP (PART), 149 RP, 150 S.A, 150 S.B AND 151 IN D.D. 206 AND ADJOINING GOVERNMENT LAND, WEST OF WU KAI SHA ROAD, MA ON SHAN, NEW TERRITORIES

Drawing Title:
 B3/F PLAN

Drawing No.:
 GP-01

Architect:

 樑安建築師有限公司
 L&N Architects Ltd.
 Rooms 1203-1204, 12/F Belgian Bank Building,
 721-725 Nathan Road, Kowloon
 Tel: (852) 3422 3082, Fax: (852) 3428 2269

Figure 14b

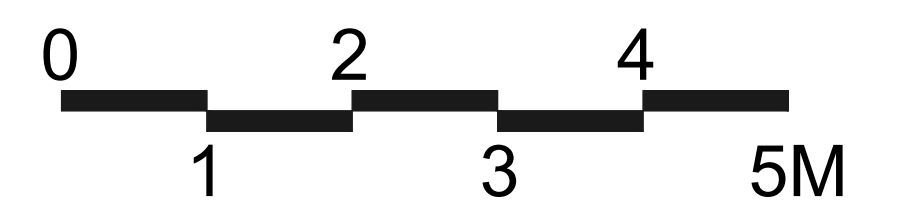
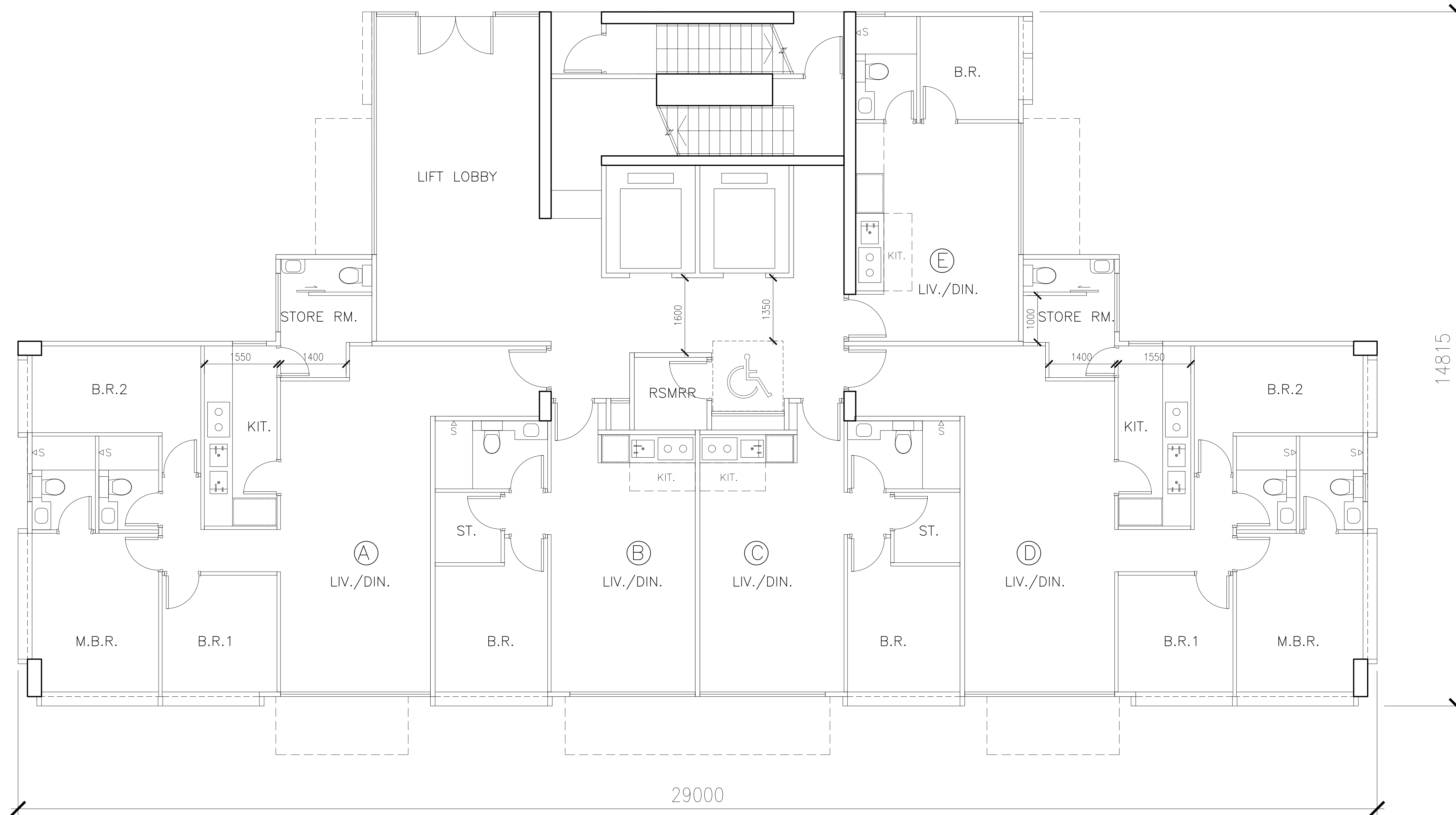

GENERAL NOTES
 1. DO NOT SCALE DRAWINGS. DIMENSIONS GOVERN.
 2. ALL DIMENSIONS ARE IN MILLIMETERS UNLESS NOTED OTHERWISE.
 3. ALL DIMENSIONS SHALL BE VERIFIED ON SITE BEFORE PROCEEDING WITH THE WORK.
 4. ARCHITECT SHALL BE NOTIFIED IN WRITING OF ANY DISCREPANCIES.

2024.6.5

Project:
 REZONING APPLICATION FROM "GOVERNMENT, INSTITUTION OR COMMUNITY" TO "RESIDENTIAL (GROUP B)6" ZONE TO INCLUDE SOCIAL WELFARE FACILITIES (RCHE CUM DCU ONLY) AND PUBLIC VEHICLE PARK (EXCLUDING CONTAINER VEHICLE) AT LOTS NOS. 148 S.A RP (PART), 148 S.B RP (PART), 149 RP, 150 S.A, 150 S.B AND 151 IN D.D. 206 AND ADJOINING GOVERNMENT LAND, WEST OF WU KAI SHA ROAD, MA ON SHAN, NEW TERRITORIES

Drawing Title:
 G/F PLAN
 (FOR BLOCKS A & B)
 (BLOCK B SAME AS BLOCK A BUT MIRRORED)

Drawing No.:
 GP-05

Architect:

 樑安建築師有限公司
 L&N Architects Ltd.
 Rooms 1203-1204, 12/F Belgian Bank Building,
 721-725 Nathan Road, Kowloon
 Tel: (852) 3422 3082, Fax: (852) 3428 2269

Figure 15b

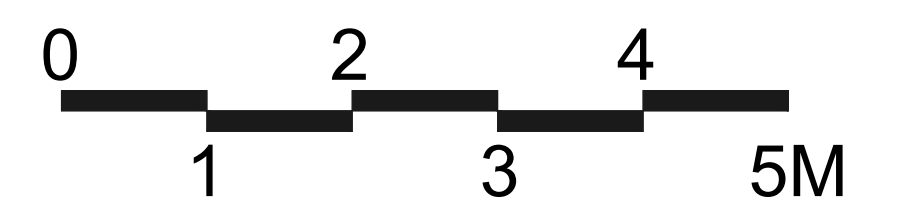
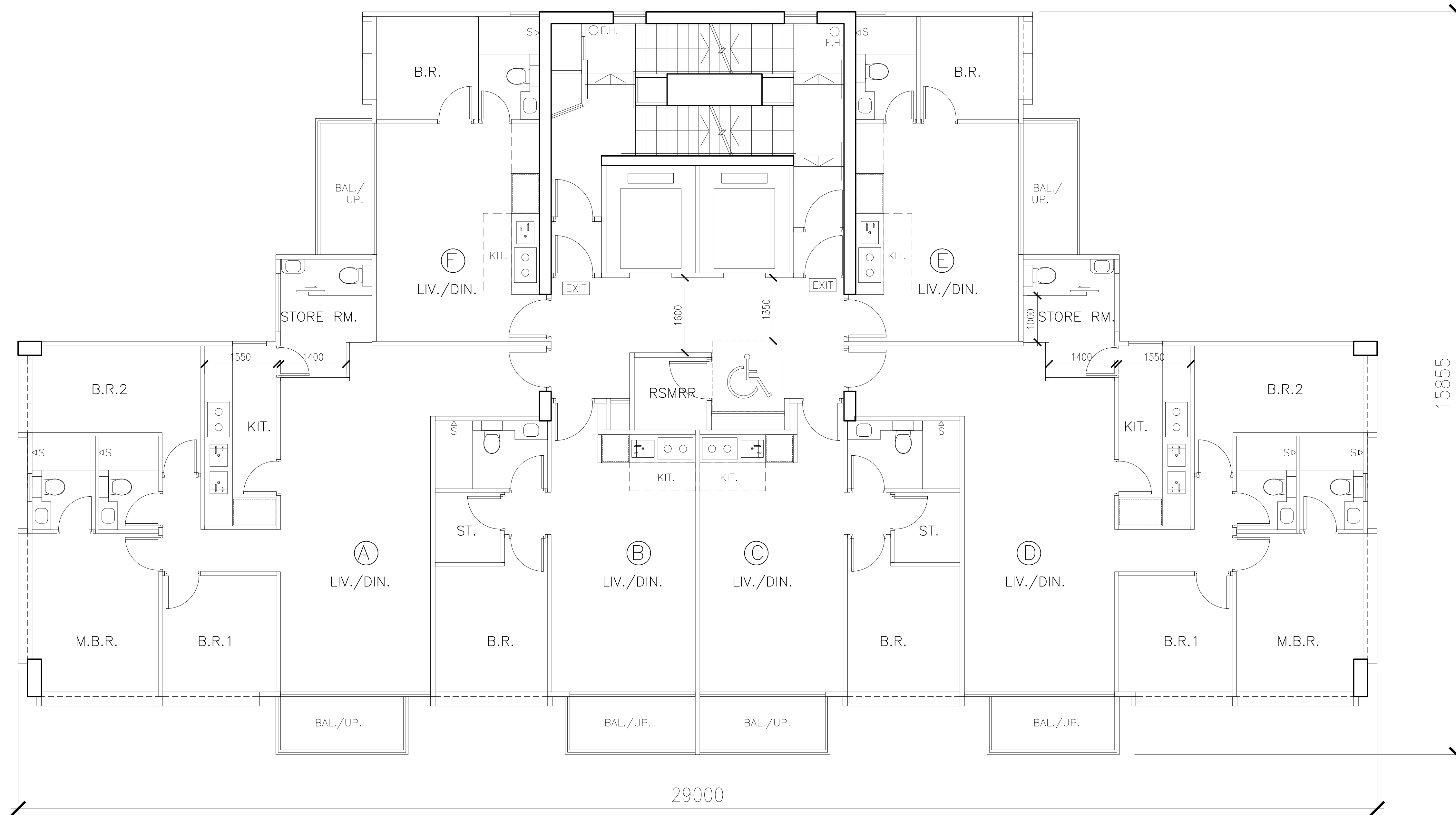

GENERAL NOTES
 1. DO NOT SCALE DRAWINGS. DIMENSIONS GOVERN.
 2. ALL DIMENSIONS ARE IN MILLIMETERS UNLESS NOTED OTHERWISE.
 3. ALL DIMENSIONS SHALL BE VERIFIED ON SITE BEFORE PROCEEDING WITH THE WORK.
 4. ARCHITECT SHALL BE NOTIFIED IN WRITING OF ANY DISCREPANCIES.

2024.6.5

Project:
 REZONING APPLICATION FROM "GOVERNMENT, INSTITUTION OR COMMUNITY" TO "RESIDENTIAL (GROUP B)6" ZONE TO INCLUDE SOCIAL WELFARE FACILITIES (RCHE CUM DCU ONLY) AND PUBLIC VEHICLE PARK (EXCLUDING CONTAINER VEHICLE) AT LOTS NOS. 148 S.A RP (PART), 148 S.B RP (PART), 149 RP, 150 S.A, 150 S.B AND 151 IN D.D. 206 AND ADJOINING GOVERNMENT LAND, WEST OF WU KAI SHA ROAD, MA ON SHAN, NEW TERRITORIES

Drawing Title:
 1/F - 15/F PLAN
 (FOR BLOCKS A & B)
 (BLOCK B SAME AS BLOCK A BUT MIRRORED)
 (4/F, 13/F AND 14/F OMITTED)

Drawing No.:
 GP-06

Architect:

 樑安建築師有限公司
 L&N Architects Ltd.
 Rooms 1203-1204, 12/F Belgian Bank Building,
 721-725 Nathan Road, Kowloon
 Tel: (852) 3422 3082, Fax: (852) 3428 2269

Figure 16b

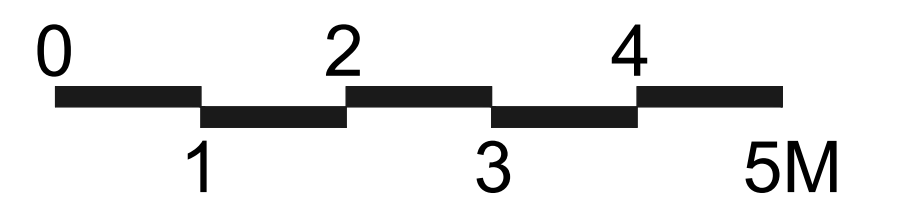
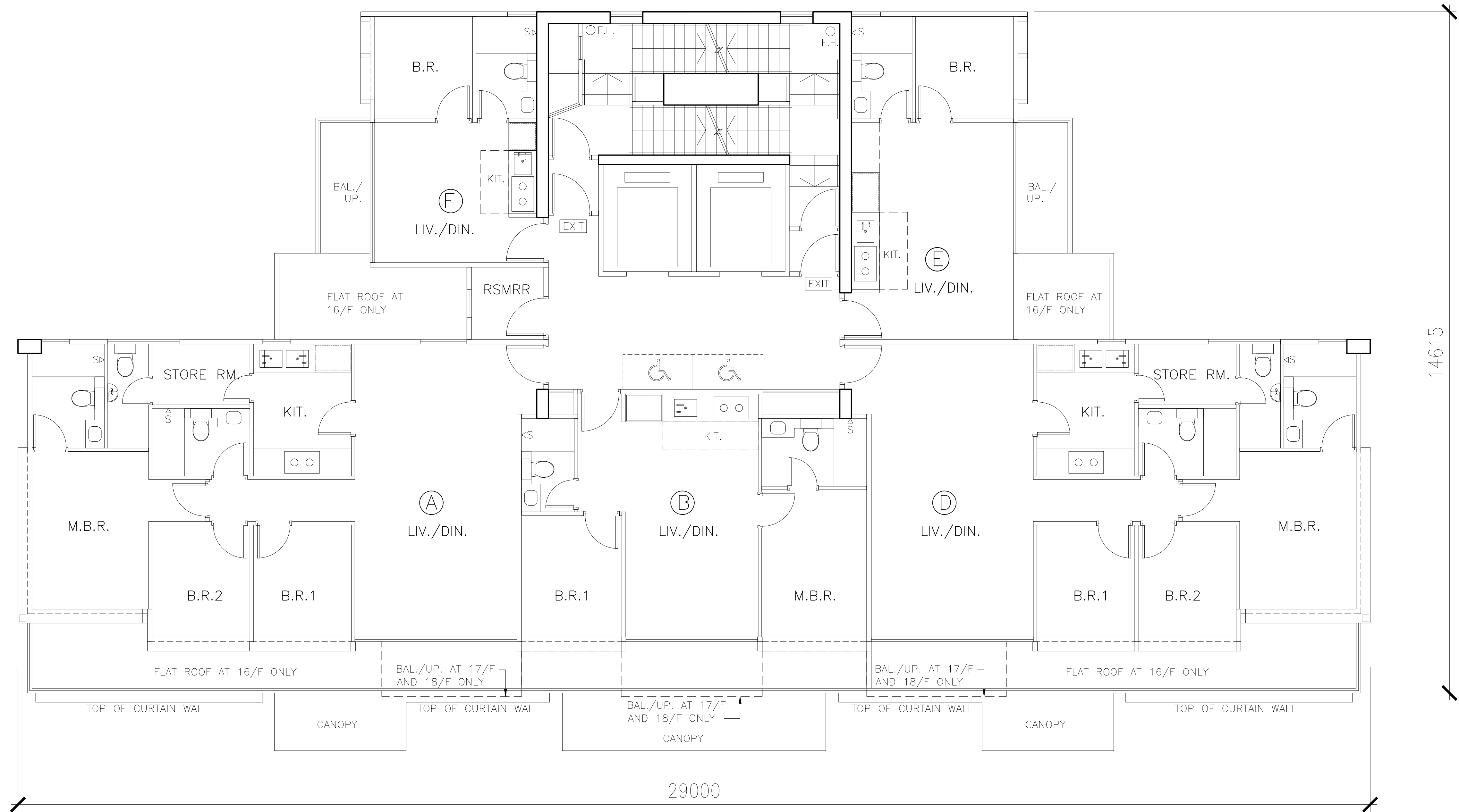

GENERAL NOTES
 1. DO NOT SCALE DRAWINGS. DIMENSIONS GOVERN.
 2. ALL DIMENSIONS ARE IN MILLIMETERS UNLESS NOTED OTHERWISE.
 3. ALL DIMENSIONS SHALL BE VERIFIED ON SITE BEFORE PROCEEDING WITH THE WORK.
 4. ARCHITECT SHALL BE NOTIFIED IN WRITING OF ANY DISCREPANCIES.

2024.6.5

Project:
 REZONING APPLICATION FROM "GOVERNMENT, INSTITUTION OR COMMUNITY" TO "RESIDENTIAL (GROUP B)6" ZONE TO INCLUDE SOCIAL WELFARE FACILITIES (RCHE CUM DCU ONLY) AND PUBLIC VEHICLE PARK (EXCLUDING CONTAINER VEHICLE) AT LOTS NOS. 148 S.A RP (PART), 148 S.B RP (PART), 149 RP, 150 S.A, 150 S.B AND 151 IN D.D. 206 AND ADJOINING GOVERNMENT LAND, WEST OF WU KAI SHA ROAD, MA ON SHAN, NEW TERRITORIES

Drawing Title:
 16/F - 18/F PLAN
 (FOR BLOCKS A & B)
 (BLOCK B SAME AS BLOCK A BUT MIRRORED)

Drawing No.:
 GP-07

Architect:

 樑安建築師有限公司
 L&N Architects Ltd.
 Rooms 1203-1204, 12/F Belgian Bank Building,
 721-725 Nathan Road, Kowloon
 Tel: (852) 3422 3082, Fax: (852) 3428 2269

Figure 17b

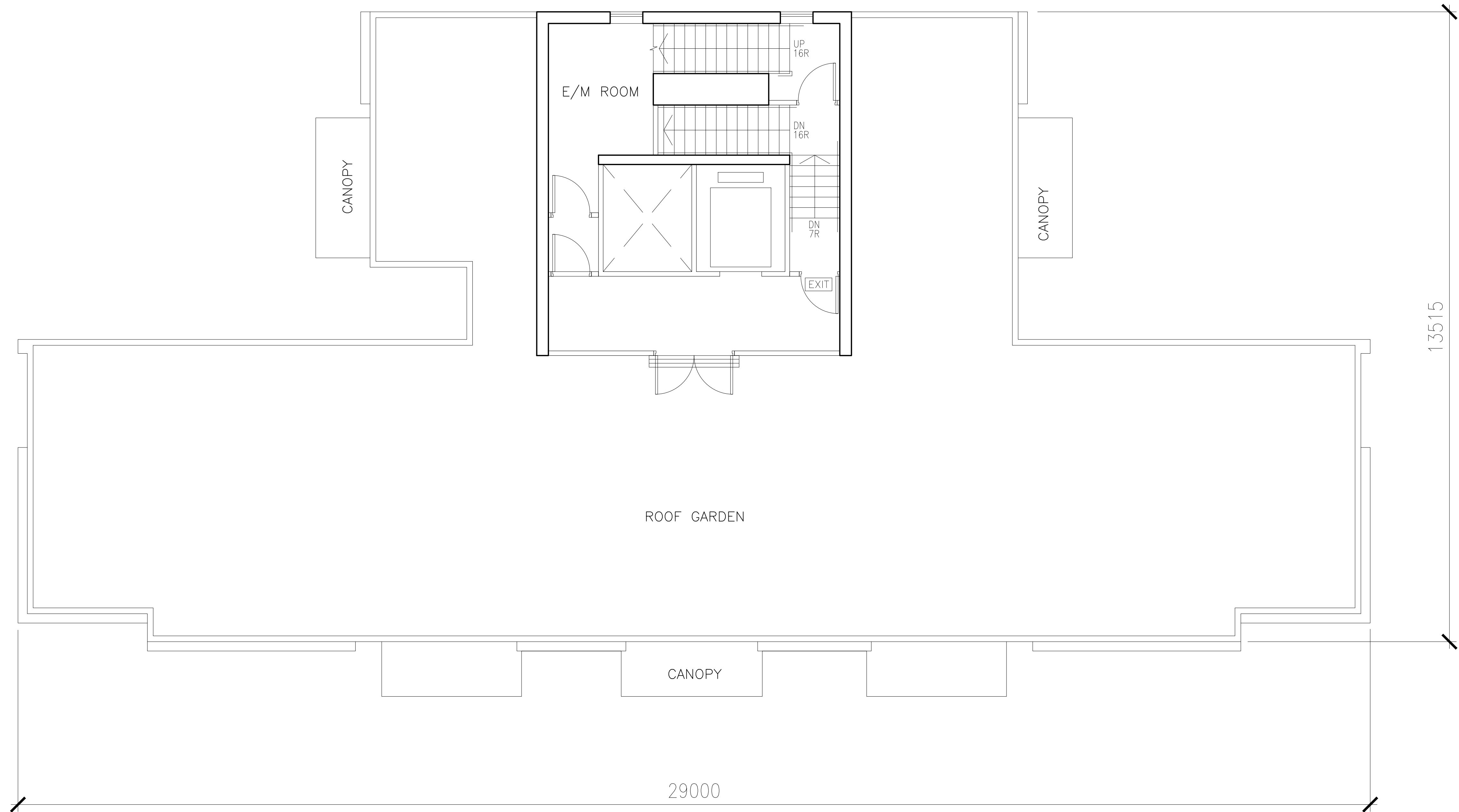

GENERAL NOTES
1. DO NOT SCALE DRAWINGS. DIMENSIONS GOVERN.
2. ALL DIMENSIONS ARE IN MILLIMETERS UNLESS NOTED OTHERWISE.
3. ALL DIMENSIONS SHALL BE VERIFIED ON SITE BEFORE PROCEEDING WITH THE WORK.
4. ARCHITECT SHALL BE NOTIFIED IN WRITING OF ANY DISCREPANCIES.

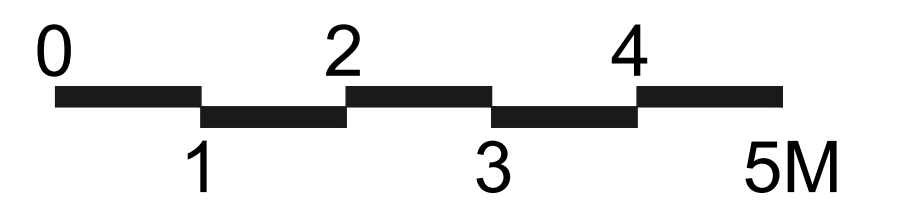

2024.6.5

Project:
REZONING APPLICATION FROM "GOVERNMENT, INSTITUTION OR COMMUNITY" TO "RESIDENTIAL (GROUP B)6" ZONE TO INCLUDE SOCIAL WELFARE FACILITIES (RCHE CUM DCU ONLY) AND PUBLIC VEHICLE PARK (EXCLUDING CONTAINER VEHICLE) AT LOTS NOS. 148 S.A RP (PART), 148 S.B RP (PART), 149 RP, 150 S.A, 150 S.B AND 151 IN D.D. 206 AND ADJOINING GOVERNMENT LAND, WEST OF WU KAI SHA ROAD, MA ON SHAN, NEW TERRITORIES

Drawing Title:
MR/F PLAN
(FOR BLOCKS A & B)
(BLOCK B SAME AS BLOCK A BUT MIRRORED)

Drawing No.:
GP-08

Architect:

 樑安建築師有限公司
L&N Architects Ltd.
Rooms 1203-1204, 12/F Belgian Bank Building,
721-725 Nathan Road, Kowloon
Tel: (852) 3422 3082, Fax: (852) 3428 2269

Figure 18b

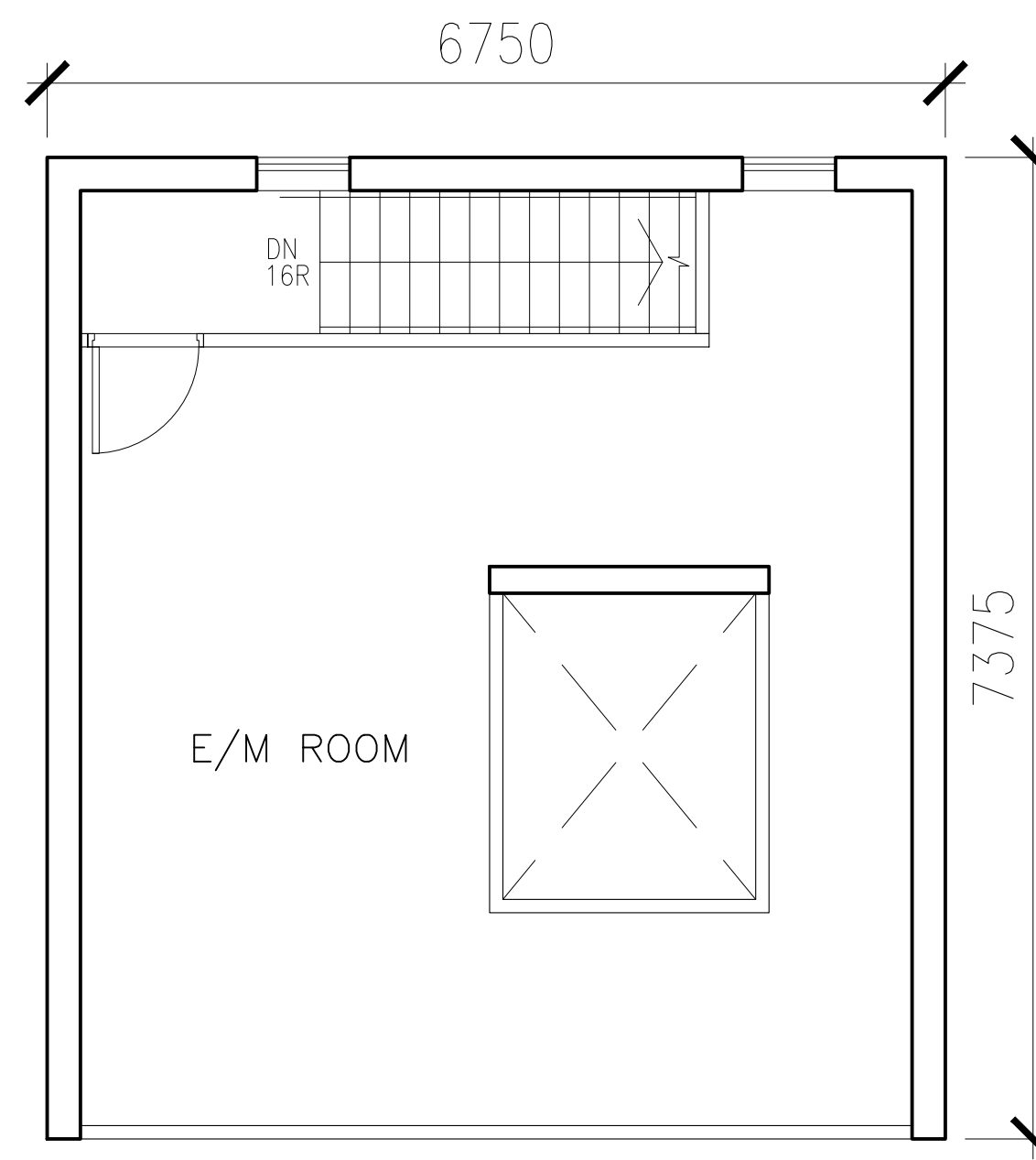

UR/F PLAN

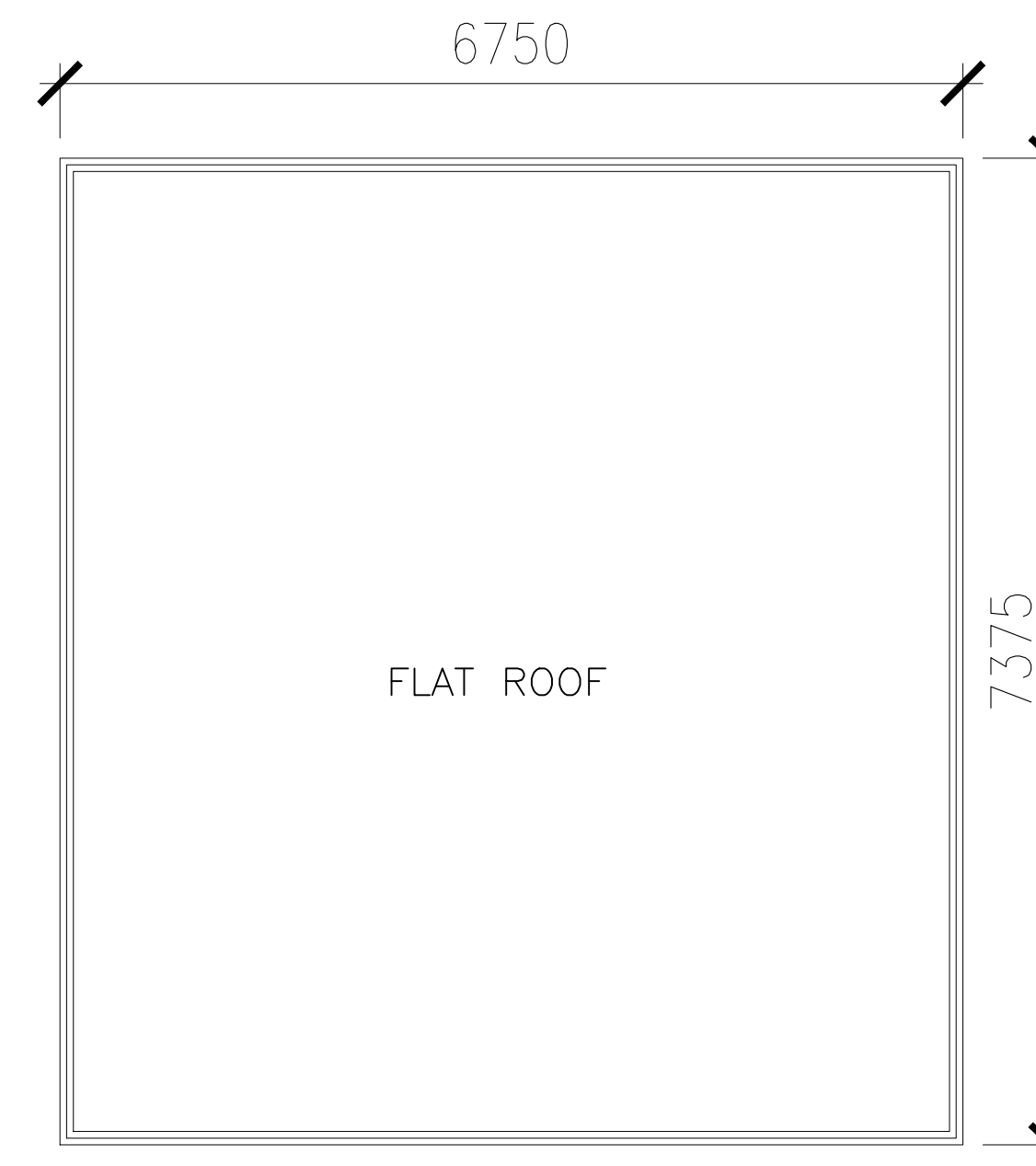

TR/F PLAN

GENERAL NOTES
1. DO NOT SCALE DRAWINGS. DIMENSIONS GOVERN.
2. ALL DIMENSIONS ARE IN MILLIMETERS UNLESS NOTED OTHERWISE.
3. ALL DIMENSIONS SHALL BE VERIFIED ON SITE BEFORE PROCEEDING WITH THE WORK.
4. ARCHITECT SHALL BE NOTIFIED IN WRITING OF ANY DISCREPANCIES.

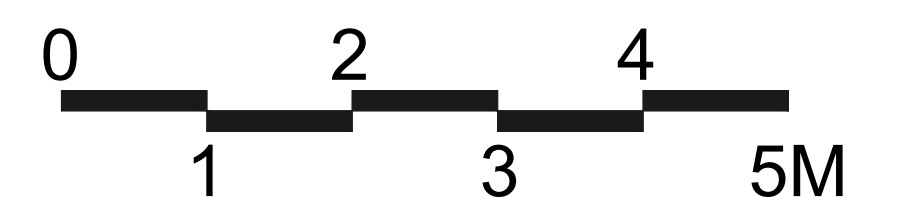

2024.6.5

Project:
REZONING APPLICATION FROM “GOVERNMENT, INSTITUTION OR COMMUNITY” TO “RESIDENTIAL (GROUP B)6” ZONE TO INCLUDE SOCIAL WELFARE FACILITIES (RCHE CUM DCU ONLY) AND PUBLIC VEHICLE PARK (EXCLUDING CONTAINER VEHICLE) AT LOTS NOS. 148 S.A RP (PART), 148 S.B RP (PART), 149 RP, 150 S.A, 150 S.B AND 151 IN D.D. 206 AND ADJOINING GOVERNMENT LAND, WEST OF WU KAI SHA ROAD, MA ON SHAN, NEW TERRITORIES

Drawing Title:
UR/F AND TR/F PLANS
(FOR BLOCK A & B)
(BLOCK B SAME AS BLOCK A BUT MIRROR)

Drawing No.:
GP-9

Architect:

 標安建築師有限公司
L&N Architects Ltd.
Rooms 1203-1204, 12/F Belgian Bank Building,
721-725 Nathan Road, Kowloon
Tel: (852) 3422 3082, Fax: (852) 3428 2269

Figure 19b

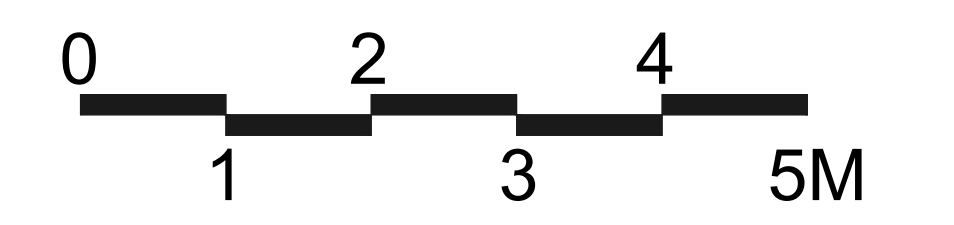

GENERAL NOTES
 1. DO NOT SCALE DRAWINGS. DIMENSIONS GOVERN.
 2. ALL DIMENSIONS ARE IN MILLIMETERS UNLESS NOTED OTHERWISE.
 3. ALL DIMENSIONS SHALL BE VERIFIED ON SITE BEFORE PROCEEDING WITH THE WORK.
 4. ARCHITECT SHALL BE NOTIFIED IN WRITING OF ANY DISCREPANCIES.

2024.6.5

Project:
 REZONING APPLICATION FROM "GOVERNMENT, INSTITUTION OR COMMUNITY" TO "RESIDENTIAL (GROUP B)6" ZONE TO INCLUDE SOCIAL WELFARE FACILITIES (RCHE CUM DCU ONLY) AND PUBLIC VEHICLE PARK (EXCLUDING CONTAINER VEHICLE) AT LOTS NOS. 148 S.A RP (PART), 148 S.B RP (PART), 149 RP, 150 S.A, 150 S.B AND 151 IN D.D. 206 AND ADJOINING GOVERNMENT LAND, WEST OF WU KAI SHA ROAD, MA ON SHAN, NEW TERRITORIES

Drawing Title:
 DCU / RCHE - G/F

Drawing No.:
 GP-10

Architect:

標安建築師有限公司
 L&N Architects Ltd.
 Rooms 1203-1204, 12/F Belgian Bank Building,
 721-725 Nathan Road, Kowloon
 Tel: (852) 3422 3082, Fax: (852) 3428 2269

Figure 20b

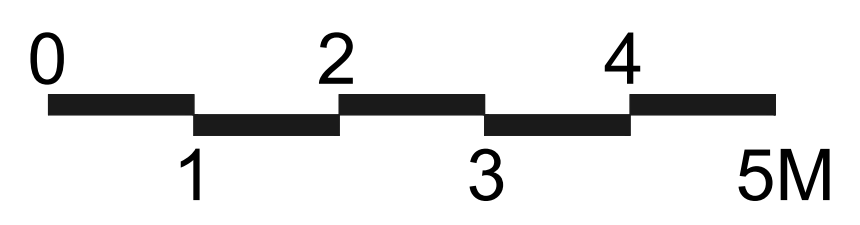
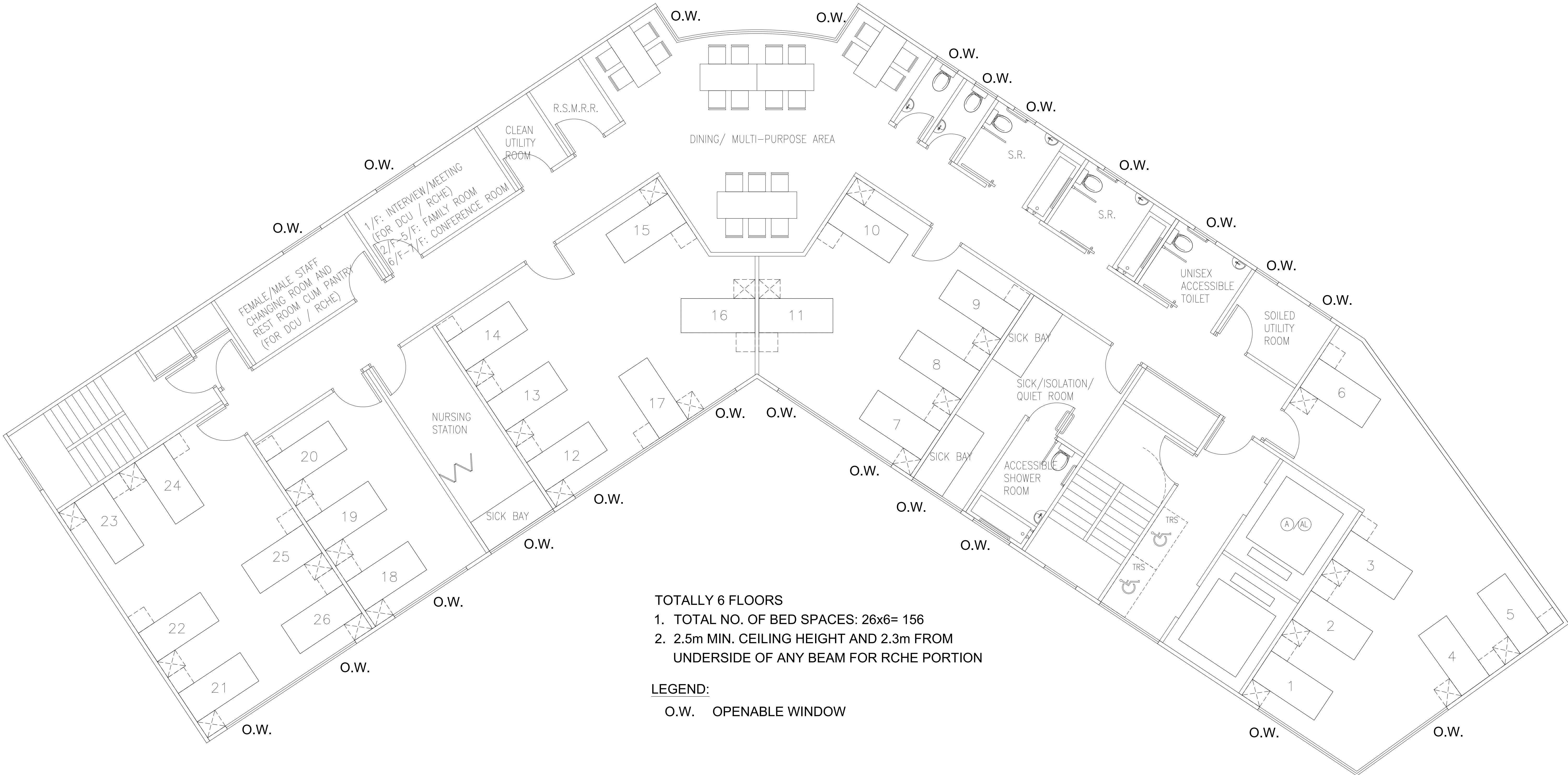

GENERAL NOTES
 1. DO NOT SCALE DRAWINGS. DIMENSIONS GOVERN.
 2. ALL DIMENSIONS ARE IN MILLIMETERS UNLESS NOTED OTHERWISE.
 3. ALL DIMENSIONS SHALL BE VERIFIED ON SITE BEFORE PROCEEDING WITH THE WORK.
 4. ARCHITECT SHALL BE NOTIFIED IN WRITING OF ANY DISCREPANCIES.

2024.6.5

Project:
 REZONING APPLICATION FROM "GOVERNMENT, INSTITUTION OR COMMUNITY" TO "RESIDENTIAL (GROUP B)6" ZONE TO INCLUDE SOCIAL WELFARE FACILITIES (RCHE CUM DCU ONLY) AND PUBLIC VEHICLE PARK (EXCLUDING CONTAINER VEHICLE) AT LOTS NOS. 148 S.A RP (PART), 148 S.B RP (PART), 149 RP, 150 S.A, 150 S.B AND 151 IN D.D. 206 AND ADJOINING GOVERNMENT LAND, WEST OF WU KAI SHA ROAD, MA ON SHAN, NEW TERRITORIES

Drawing Title:
 RCHE - 1/F-7/F
 (4/F OMITTED)

Drawing No.:
 GP-11

Architect:

標安建築師有限公司
 L&N Architects Ltd.
 Rooms 1203-1204, 12/F Belgian Bank Building,
 721-725 Nathan Road, Kowloon
 Tel: (852) 3422 3082, Fax: (852) 3428 2269

