

## Appendix C

Indicative plan showing the possible future road connection proposed under NTN New Town

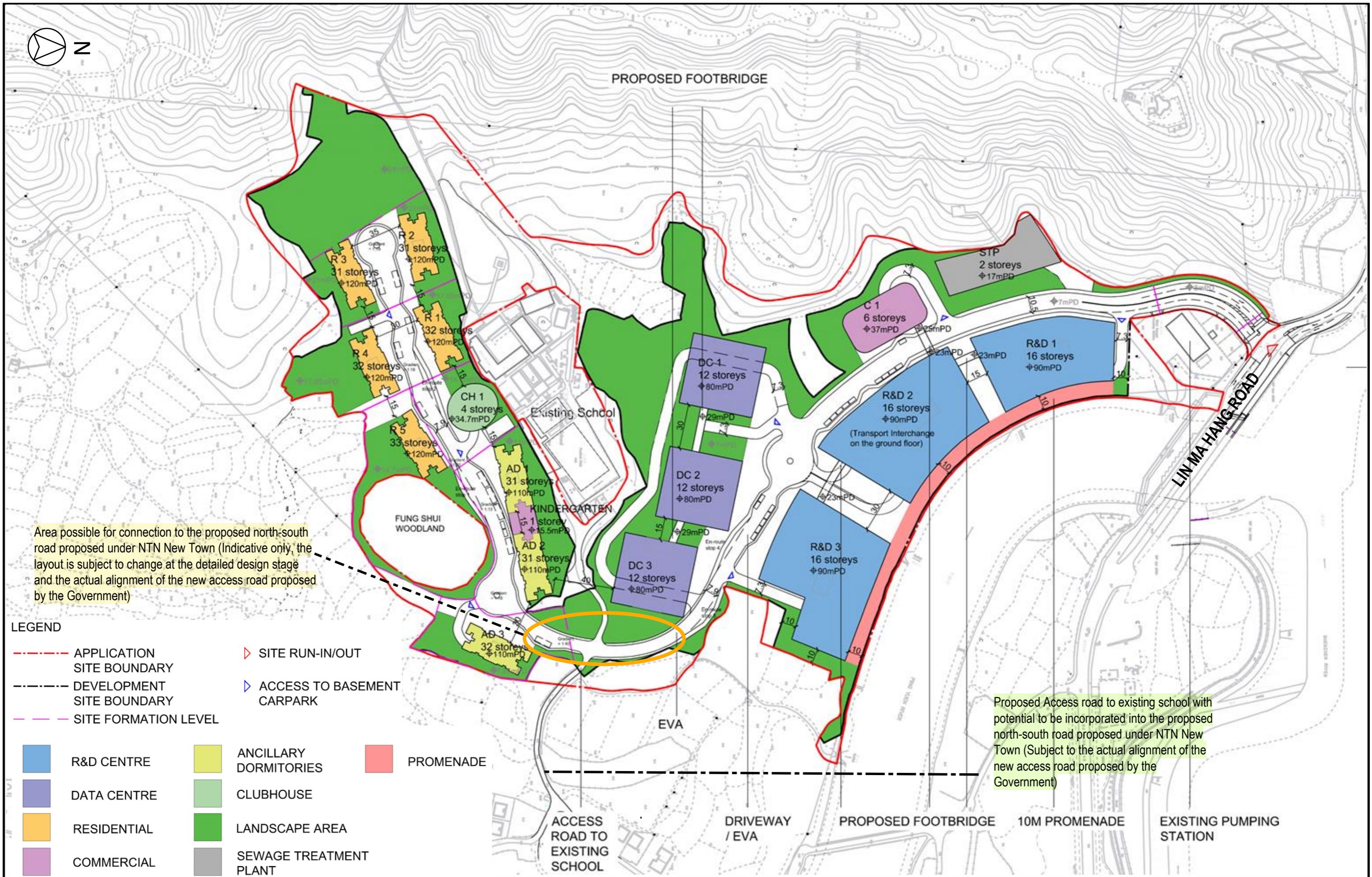

PROPOSED FOOTBRIDGE



Area possible for connection to the proposed north-south road proposed under NTN New Town (Indicative only, the layout is subject to change at the detailed design stage and the actual alignment of the new access road proposed by the Government)

Proposed Access road to existing school with potential to be incorporated into the proposed north-south road proposed under NTN New Town (Subject to the actual alignment of the new access road proposed by the Government)

LEGEND

- - - APPLICATION SITE BOUNDARY
- - - DEVELOPMENT SITE BOUNDARY
- SITE FORMATION LEVEL
- ▶ SITE RUN-IN/OUT
- ▶ ACCESS TO BASEMENT CARPARK
- R&D CENTRE
- DATA CENTRE
- RESIDENTIAL
- COMMERCIAL
- ANCILLARY DORMITORIES
- CLUBHOUSE
- LANDSCAPE AREA
- SEWAGE TREATMENT PLANT
- PROMENADE

Job Title: APPLICATION FOR AMENDMENT OF PLAN UNDER SECTION 12A OF THE TOWN PLANNING ORDINANCE (CAP. 131) FOR PROPOSED INNOVATION AND TECHNOLOGY HUB AT VARIOUS LOTS IN D.D. 82 AND D.D. 86 AND ADJOINING GOVERNMENT LAND, MAN KAM TO, NEW TERRITORIES

Date	Scale	Drawing Title
Dec 24	NTS	MASTER LAYOUT PLAN OF INDICATIVE SCHEME
Drawn	Job No.	

