

Appendix C

Revised Indicative Architectural Drawings

LEGEND

- - - - APPLICATION SITE BOUNDARY
- - - - DEVELOPMENT SITE BOUNDARY
- - - - SITE FORMATION LEVEL
- ▷ SITE RUN-IN/OUT
- ▷ ACCESS TO BASEMENT CARPARK
- R&D CENTRE
- DATA CENTRE
- RESIDENTIAL
- COMMERCIAL
- ANCILLARY DORMITORIES
- CLUBHOUSE
- LANDSCAPE AREA
- SEWAGE TREATMENT PLANT
- PROMENADE

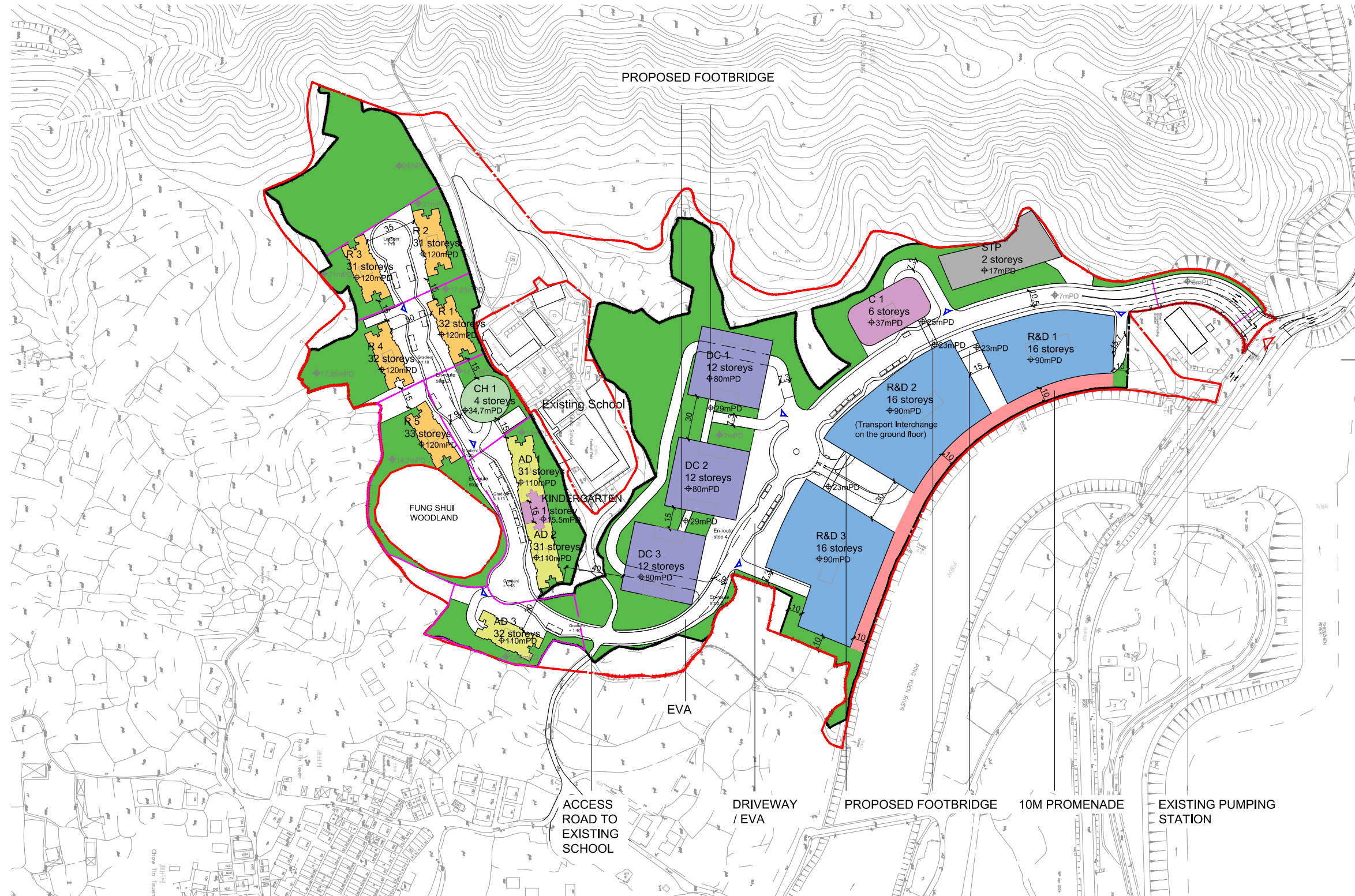
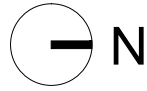

Rev.	Date	Description

- Notes**
- Do not scale drawings. Dimensions govern.
 - Verify dimensions in field. Notify WCWP of discrepancies.
 - Dimensions in mm unless otherwise noted.
 - Not for construction unless expressly certified.



Client
Hong Kong International Innovation Tech Hub

Consultants

Issue
Planning Application

RD Ref: RD 2/9188/10 (PT. II)
FSD Ref: FP 8/9584/VII <131>

Authorized Person

Project
The Nexus

Project Number 20027 **Date** 20241219

Scale 1:3000 at A3 **Drawn/Approved** CL/TL

Title
Master Layout Plan

Number	Revision
MLP-001	-

LEGEND

-
-
-
- ▶ SITE RUN-IN/OUT
- ▶ ACCESS TO BASEMENT CARPARK
- R&D CENTRE
- DATA CENTRE
- RESIDENTIAL
- COMMERCIAL
- ANCILLARY DORMITORIES
- CLUBHOUSE
- LANDSCAPE AREA
- SEWAGE TREATMENT PLANT
- PROMENADE

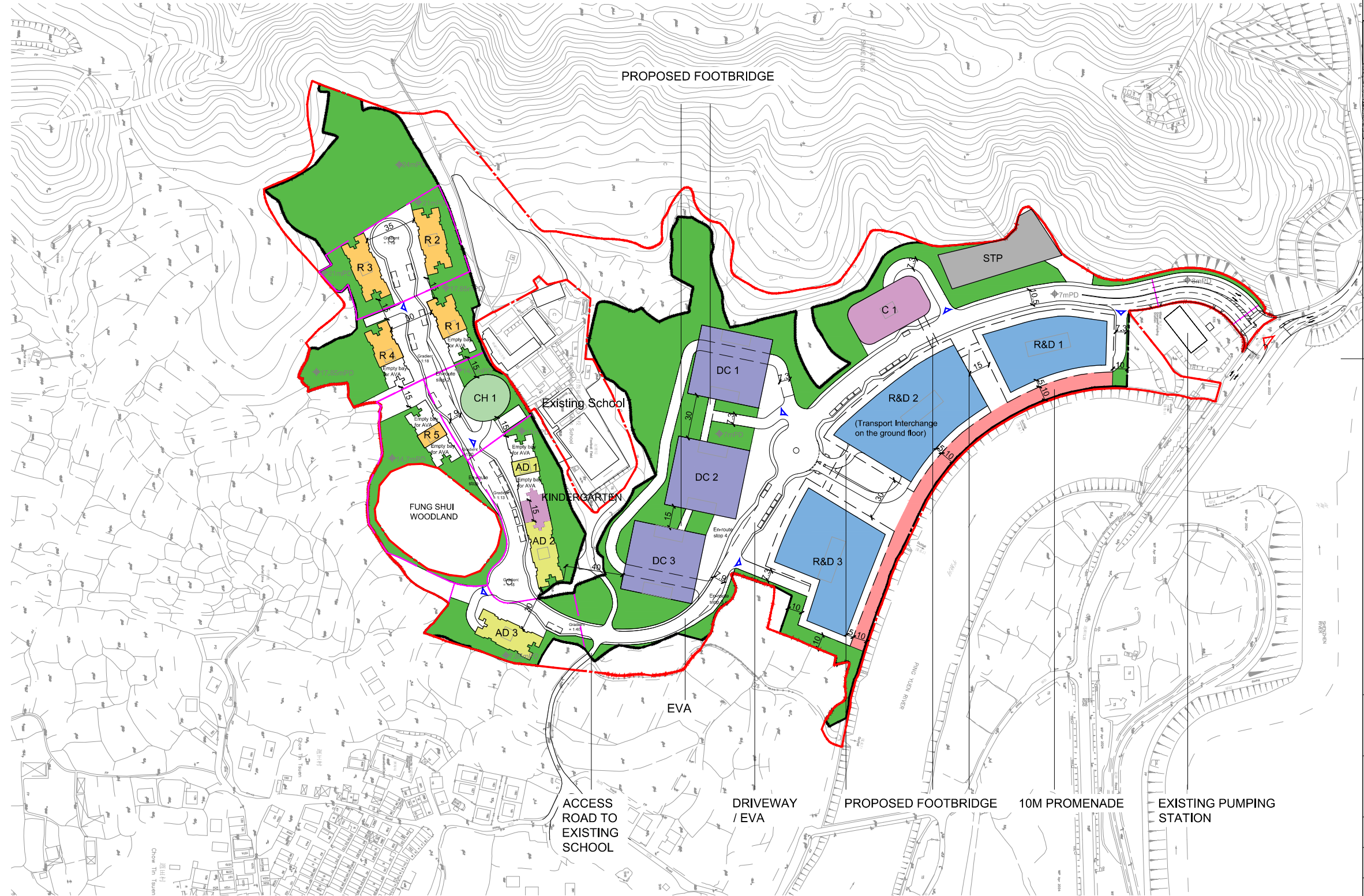
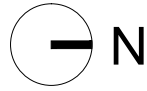

Rev.	Date	Description

- Notes**
1. Do not scale drawings. Dimensions govern.
 2. Verify dimensions in field. Notify WCWP of discrepancies.
 3. Dimensions in mm unless otherwise noted.
 4. Not for construction unless expressly certified.

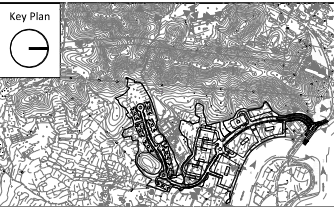

Client
Hong Kong International Innovation Tech Hub

Consultants

Issue
Planning Application

RD Ref: RD 2/9188/10 (PT. II)
FSD Ref: FP 8/9584/VII <131>

Authorized Person

Project
The Nexus

Project Number 20027	Date 20241219
--------------------------------	-------------------------

Scale 1:3000 at A3	Drawn/Approved CL/TL
------------------------------	--------------------------------

Title
Ground Floor Plan

Number	Revision
GF	-