

Appendix 1
Indicative Architectural Drawings

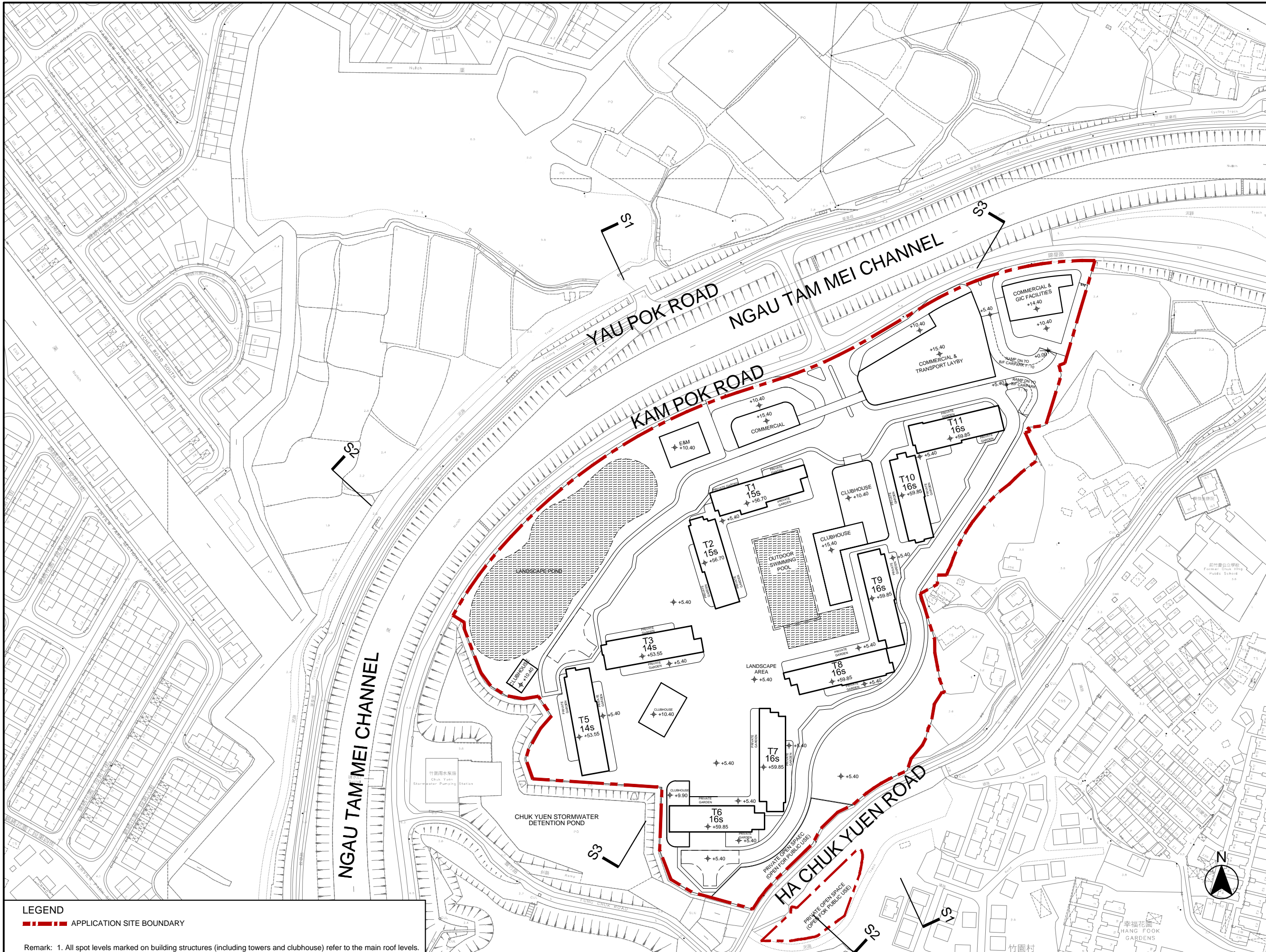

B.D. REF. :
F.S.D. REF. :
REVISIONS :

| NO. | DESCRIPTION | DATE |
|-----|-------------|------|
| | | |
| | | |
| | | |

NOTE:
DETAIL DESIGN INCLUDING
BARRIER FREE ACCESS,
F.S. REQUIREMENT,
STRUCTURAL REQUIREMENT,
ETC. TO BE DETERMINED
IN GBP STAGE.

ARCHI+
ARCHIPLUS INTERNATIONAL (HK) LIMITED

THE COPYRIGHT IN THIS DRAWING IS RETAINED BY ARCHI+ WHOSE CONSENT MUST BE OBTAINED BEFORE ANY USE OR REPRODUCTION IN WHOLE OR IN PART CAN BE MADE. DO NOT SCALE DRAWING. ALL DIMENSIONS ARE IN MILLIMETER EXCEPT OTHERWISE NOTED.

PROJECT :
SECTION 12A PLANNING APPLICATION FOR REZONING FROM 'RESIDENTIAL (GROUP D)' TO 'RESIDENTIAL (GROUP C) 1' ZONE FOR A PROPOSED RESIDENCE/TA DEVELOPMENT AT VARIOUS LOTS IN D.D. 104 AND THE ADJOINING GOVERNMENT LAND IN YUEN LONG, THE NEW TERRITORIES

DRAWING TITLE :
INDICATIVE
MASTER LAYOUT PLAN

DATE : FEB 2025 PAPER SIZE : A3

SCALE : 1:2000 DRAWN : AIL

PROJECT NO. : 767

DWG. NO. : (767)S16-A-02

LEGEND
 APPLICATION SITE BOUNDARY

Remark: 1. All spot levels marked on building structures (including towers and clubhouse) refer to the main roof levels.
2. No. of storeys marked on plan excludes basement floor / refuge floor.

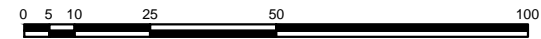

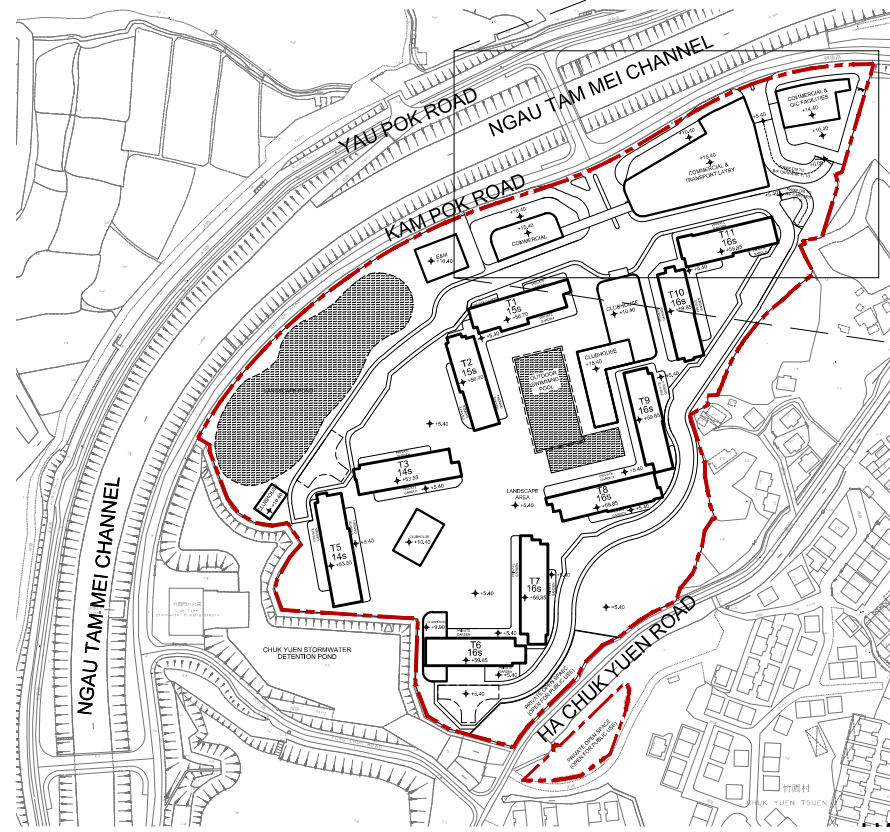

KEY PLAN
1:4000

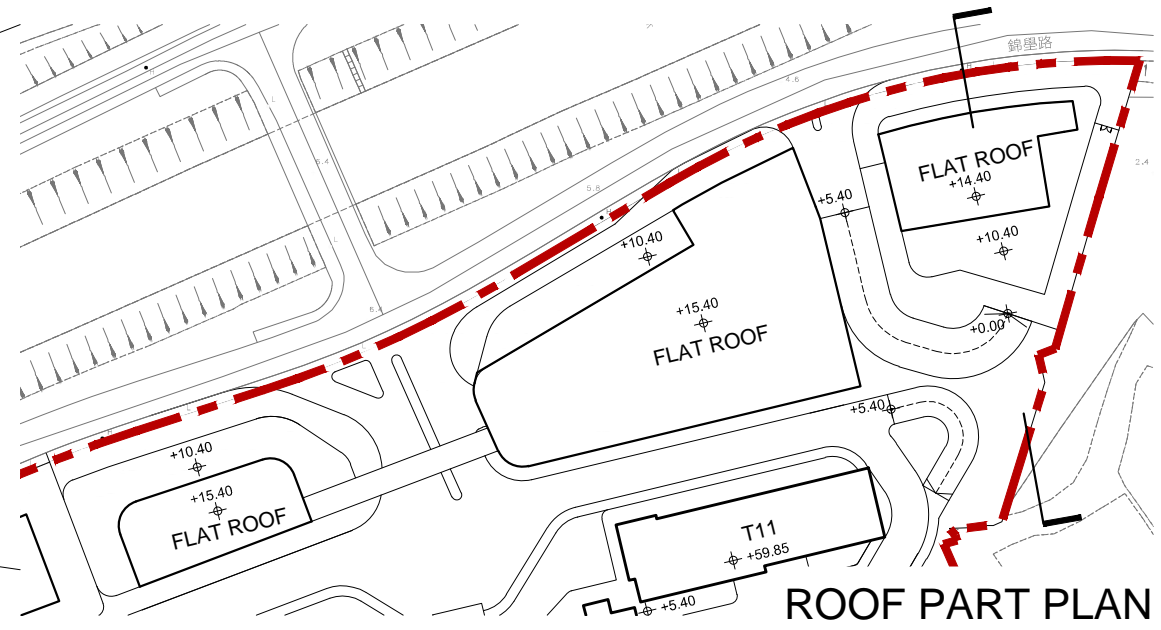

ROOF PART PLAN
1:1500

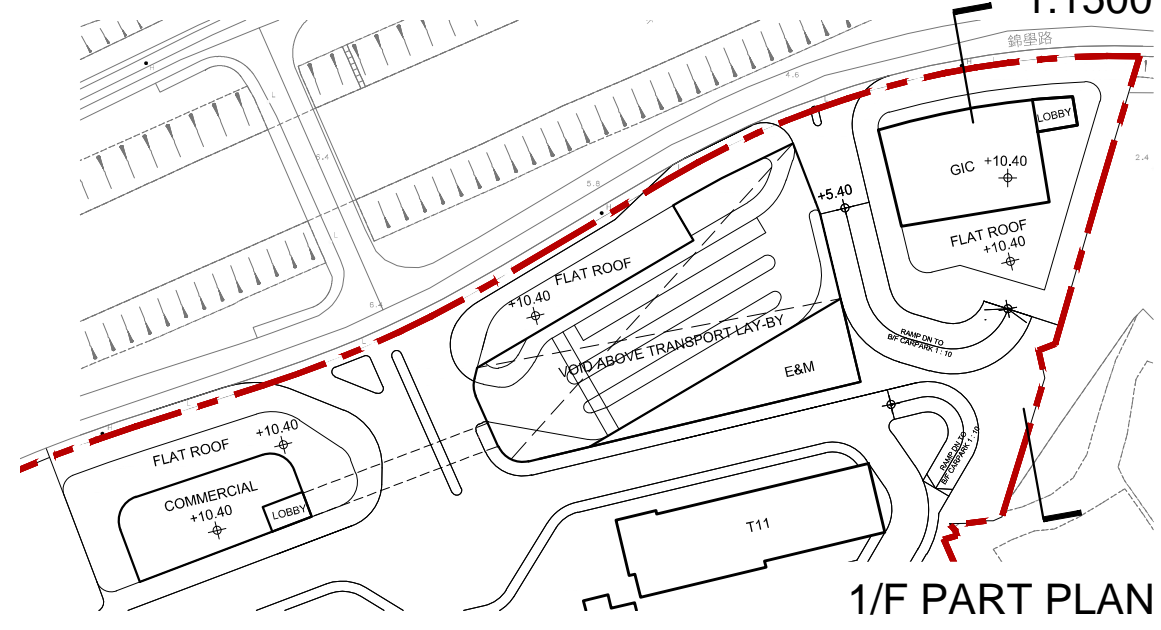

1/F PART PLAN
1:1500

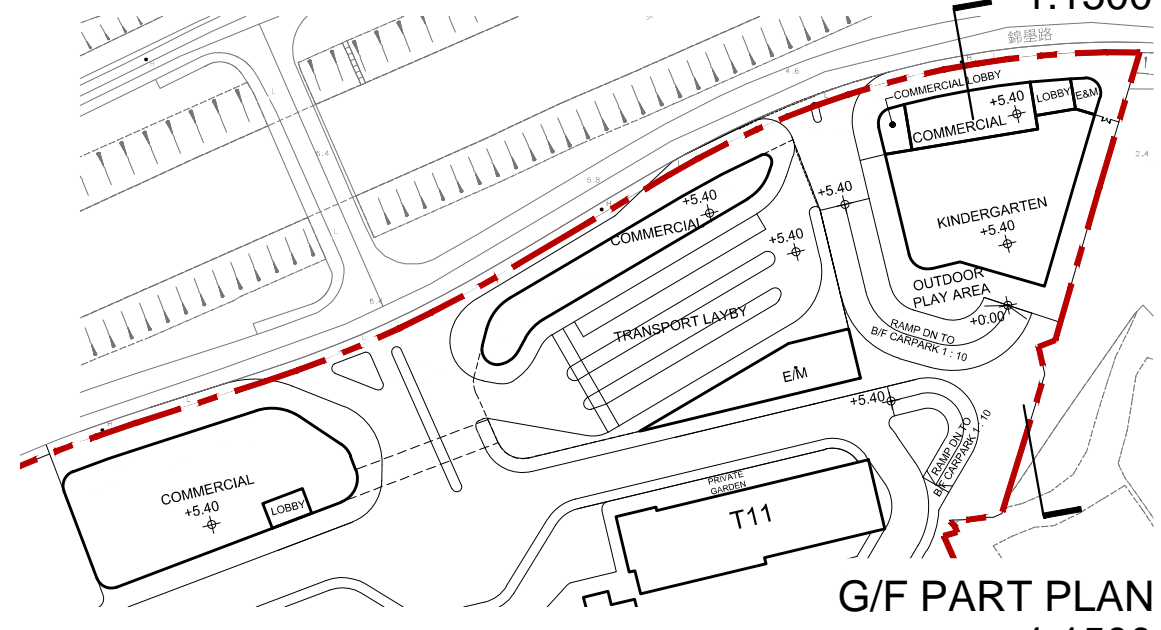

G/F PART PLAN
1:1500

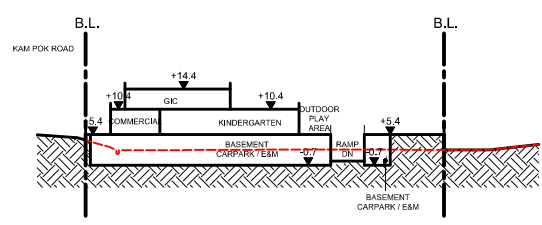

SECTION
1:1500

LEGEND
 - - - APPLICATION SITE BOUNDARY
 - - - EXISTING SITE LEVEL

Remark: 1. All spot levels marked on building structures (including towers and clubhouse) refer to the main roof levels.
 2. No. of storeys marked on plan excludes basement floor / refuge floor.

B.D. REF. :
 F.S.D. REF. :
 REVISIONS :

| NO. | DESCRIPTION | DATE |
|-----|-------------|------|
| | | |
| | | |
| | | |
| | | |

NOTE:
 DETAIL DESIGN INCLUDING BARRIER FREE ACCESS, F.S. REQUIREMENT, STRUCTURAL REQUIREMENT, ETC. TO BE DETERMINED IN GBP STAGE.

ARCHI+
 ARCHIPLUS INTERNATIONAL (HK) LIMITED

THE COPYRIGHT IN THIS DRAWING IS RETAINED BY ARCHI+ WHOSE CONSENT MUST BE OBTAINED BEFORE ANY USE OR REPRODUCTION IN WHOLE OR IN PART CAN BE MADE. DO NOT SCALE DRAWING. ALL DIMENSIONS ARE IN MILLIMETER EXCEPT OTHERWISE NOTED.

PROJECT :
 SECTION 12A PLANNING APPLICATION FOR REZONING FROM 'RESIDENTIAL (GROUP D)' TO 'RESIDENTIAL (GROUP C) 1' ZONE FOR A PROPOSED RESIDENCE DEVELOPMENT AT VARIOUS LOTS IN D.D. 104 AND THE ADJOINING GOVERNMENT LAND IN YUEN LONG, THE NEW TERRITORIES

DRAWING TITLE :
 INDICATIVE PART PLANS

DATE : FEB 2025 PAPER SIZE : A3

SCALE AS SHOWN DRAWN : AIL

PROJECT NO. : 767

DWG. NO. : (767)S16-A-03



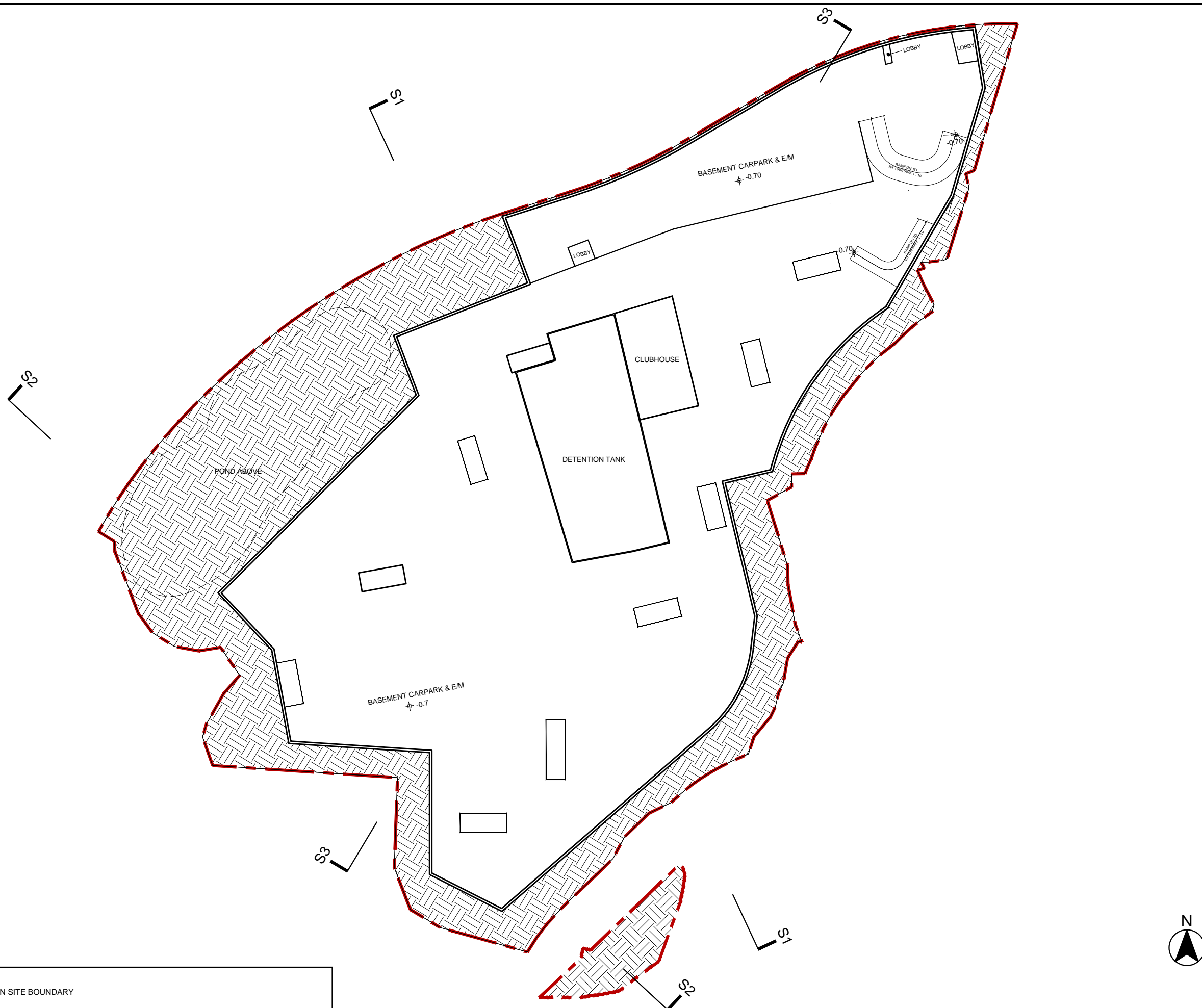

B.D. REF. :

F.S.D. REF. :

REVISIONS :

| NO. | DESCRIPTION | DATE |
|-----|-------------|------|
| | | |
| | | |
| | | |
| | | |
| | | |

NOTE:
 DETAIL DESIGN INCLUDING
 BARRIER FREE ACCESS,
 F.S. REQUIREMENT,
 STRUCTURAL REQUIREMENT,
 ETC. TO BE DETERMINED
 IN GBP STAGE.

ARCHI+
 ARCHIPLUS INTERNATIONAL (HK) LIMITED

THE COPYRIGHT IN THIS DRAWING IS RETAINED BY ARCHI+ WHOSE CONSENT MUST BE OBTAINED BEFORE ANY USE OR REPRODUCTION IN WHOLE OR IN PART CAN BE MADE. DO NOT SCALE DRAWING. ALL DIMENSIONS ARE IN MILLIMETER EXCEPT OTHERWISE NOTED.

PROJECT :
 SECTION 12A PLANNING APPLICATION FOR REZONING FROM 'RESIDENTIAL (GROUP D)' TO 'RESIDENTIAL (GROUP C) 1' ZONE FOR A PROPOSED RESIDENCE DEVELOPMENT AT VARIOUS LOTS IN D.D. 104 AND THE ADJOINING GOVERNMENT LAND IN YUEN LONG, THE NEW TERRITORIES

DRAWING TITLE :
 INDICATIVE
 BASEMENT LAYOUT PLAN

DATE : FEB 2025 PAPER SIZE : A3

SCALE : 1:1500 DRAWN : AIL

PROJECT NO. : 767

DWG. NO. : (767)S16-A-04

LEGEND
 APPLICATION SITE BOUNDARY

Remark: 1. All spot levels marked on building structures (including towers and clubhouse) refer to the main roof levels.
 2. No. of storeys marked on plan excludes basement floor / refuge floor.

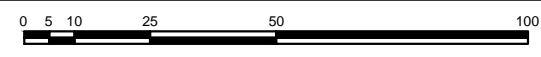

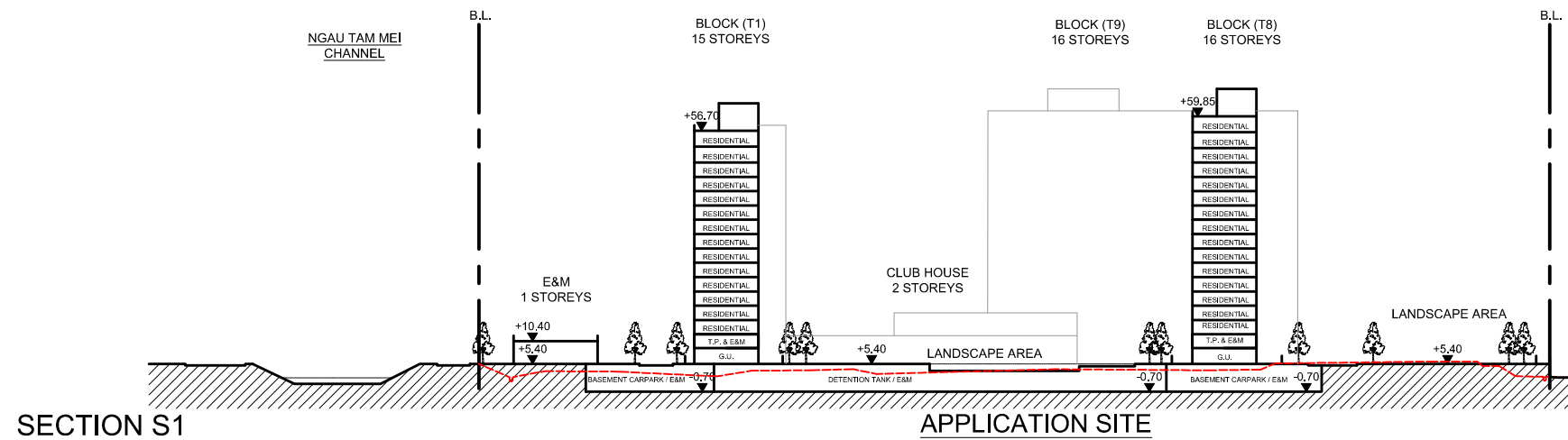

SECTION S1

APPLICATION SITE

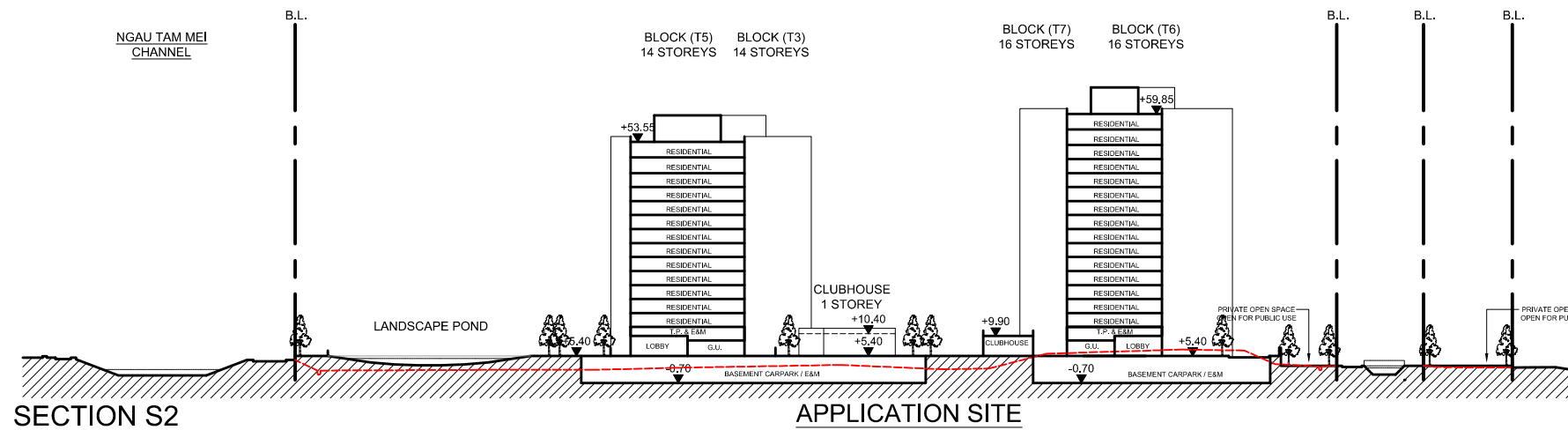

SECTION S2

APPLICATION SITE

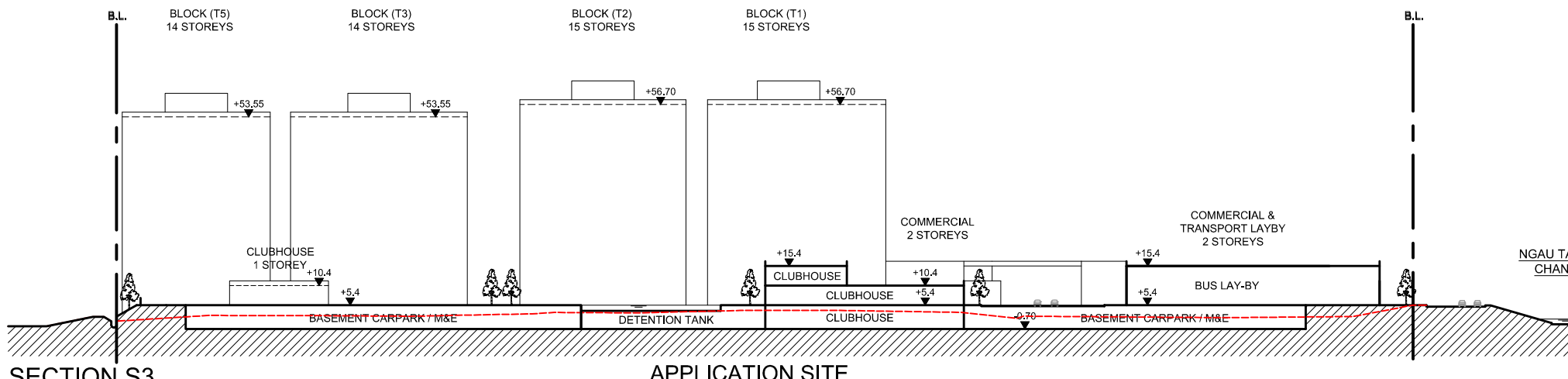

SECTION S3

APPLICATION SITE

LEGEND

--- EXISTING SITE LEVEL Previous Submission Level dated on June 2023

Remark: 1. All spot levels marked on building structures (including towers and clubhouse) refer to the main roof levels.
2. No. of storeys marked on plan excludes basement floor / refuge floor.

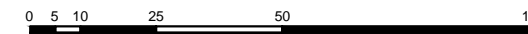

B.D. REF. :

F.S.D. REF. :

REVISIONS :

| NO. | DESCRIPTION | DATE |
|-----|-------------|------|
| | | |
| | | |
| | | |
| | | |

NOTE:
DETAIL DESIGN INCLUDING BARRIER FREE ACCESS, F.S. REQUIREMENT, STRUCTURAL REQUIREMENT, ETC. TO BE DETERMINED IN GBP STAGE.

ARCHI+
ARCHIPLUS INTERNATIONAL (HK) LIMITED

THE COPYRIGHT IN THIS DRAWING IS RETAINED BY ARCHI+ WHOSE CONSENT MUST BE OBTAINED BEFORE ANY USE OR REPRODUCTION IN WHOLE OR IN PART CAN BE MADE. DO NOT SCALE DRAWING. ALL DIMENSIONS ARE IN MILLIMETER EXCEPT OTHERWISE NOTED.

PROJECT :
SECTION 12A PLANNING APPLICATION FOR REZONING FROM 'RESIDENTIAL (GROUP D)' TO 'RESIDENTIAL (GROUP C) 1' ZONE FOR A PROPOSED RESIDENCE DEVELOPMENT AT VARIOUS LOTS IN D.D. 104 AND THE ADJOINING GOVERNMENT LAND IN YUEN LONG, THE NEW TERRITORIES

DRAWING TITLE :
INDICATIVE SECTIONS

DATE : FEB 2025 PAPER SIZE : A3

SCALE : 1:1500 DRAWN : AIL

PROJECT NO. : 767

DWG. NO. : (767)S16-S-01