

**Rezoning from “Residential (Group D)” to “Residential (Group C) 1” Zone
For a Proposed Residential Development
at Various Lots in D.D. 104 and the Adjoining Government Land
in Yuen Long, N.T.
- S12A Amendment of Plan Application -
(Planning Application No: Y/YL-MP/10)**

Further Information No. 1

Appendix I

Updated Master Layout Plan and Sectional Drawing

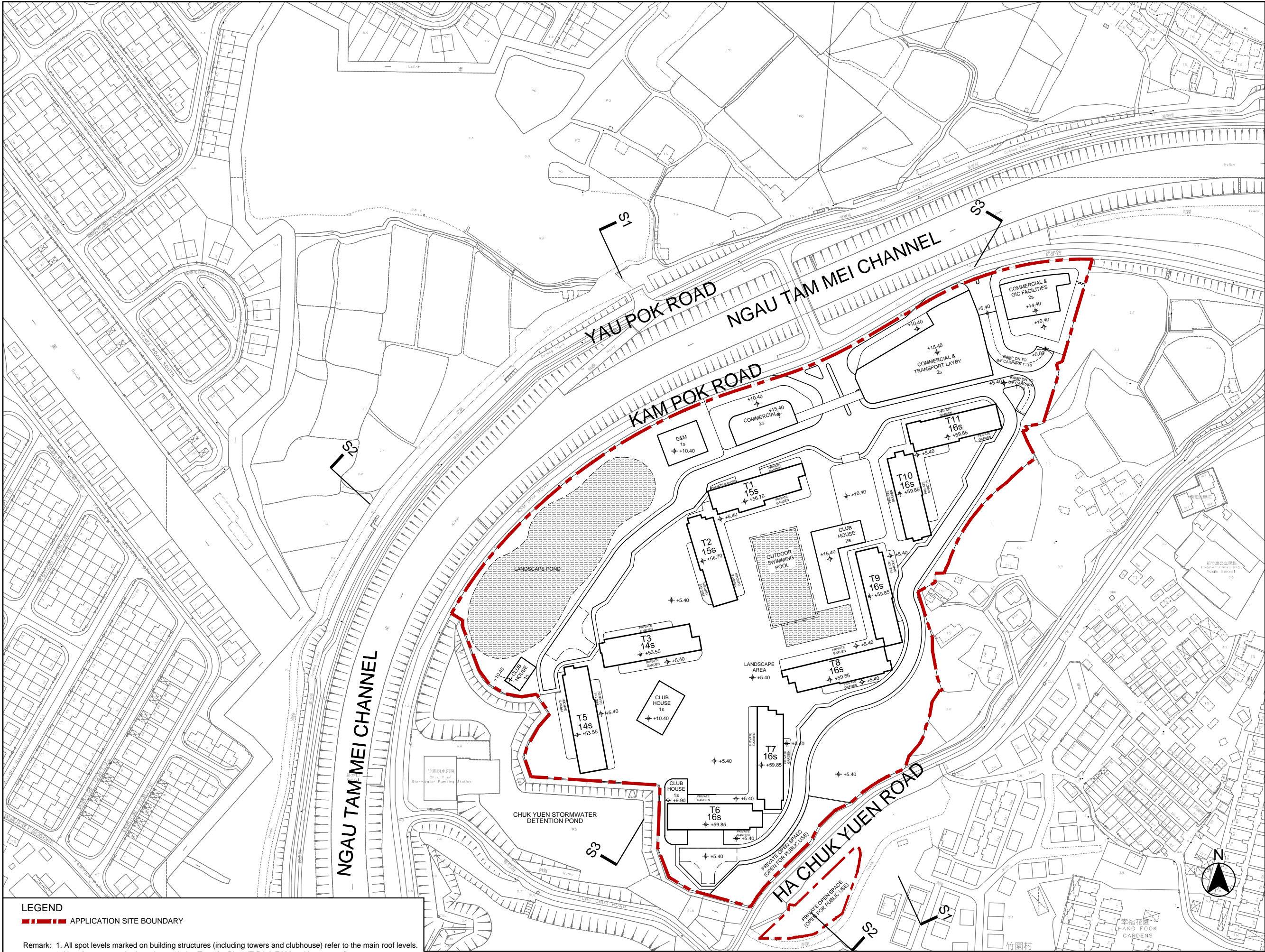

LEGEND
■■■■■ APPLICATION SITE BOUNDARY

Remark: 1. All spot levels marked on building structures (including towers and clubhouse) refer to the main roof levels.
2. No. of storeys marked on plan excludes Transfer Plate (T.P.) & E&M and basement floor.

B.D. REF. :		
F.S.D. REF. :		
REVISIONS :		
NO.	DESCRIPTION	DATE

NOTE:
DETAIL DESIGN INCLUDING
BARRIER FREE ACCESS,
F.S. REQUIREMENT,
STRUCTURAL REQUIREMENT,
ETC. TO BE DETERMINED
IN GBP STAGE.

ARCHI+
ARCHIPLUS INTERNATIONAL (HK) LIMITED

THE COPYRIGHT IN THIS DRAWING IS RETAINED
BY **ARCHI+** WHOSE CONSENT MUST BE
OBTAINED BEFORE ANY USE OR REPRODUCTION
IN WHOLE OR IN PART CAN BE MADE. DO NOT
SCALE DRAWING. ALL DIMENSIONS ARE IN
MILLIMETER EXCEPT OTHERWISE NOTED.

PROJECT :
SECTION 12A PLANNING APPLICATION
FOR REZONING FROM "RESIDENTIAL
(GROUP D)" TO "RESIDENTIAL (GROUP
C) 1" ZONE FOR A PROPOSED
RESIDENCEITLA DEVELOPMENT AT
VARIOUS LOTS IN D.D. 104 AND THE
ADJOINING GOVERNMENT LAND IN
YUEN LONG, THE NEW TERRITORIES

DRAWING TITLE :
INDICATIVE
MASTER LAYOUT PLAN

DATE : APR 2025 PAPER SIZE : A3

SCALE : 1:2000 DRAWN : AIL

PROJECT NO. : 767

DWG. NO. : (767)S16-A-02

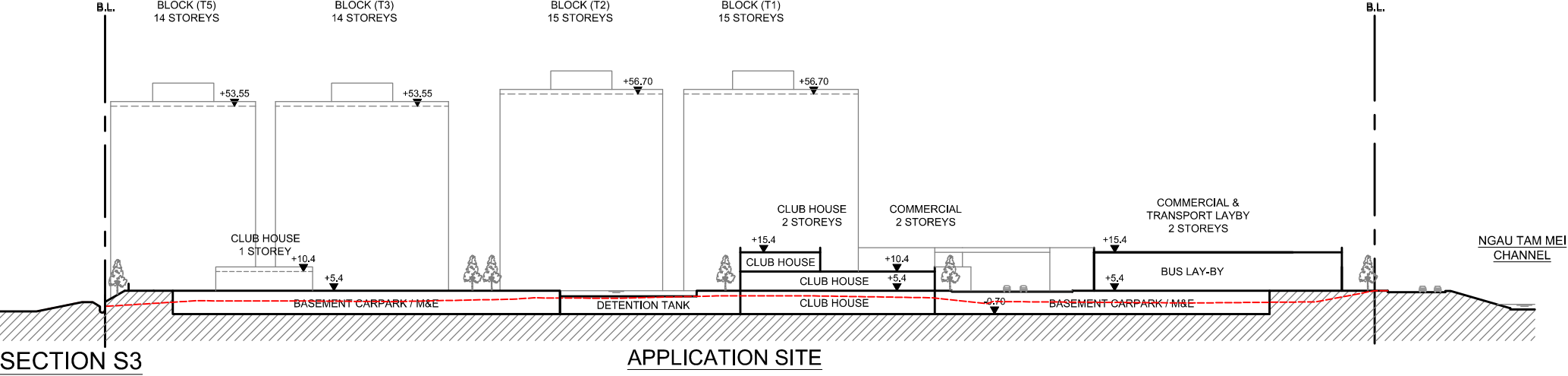
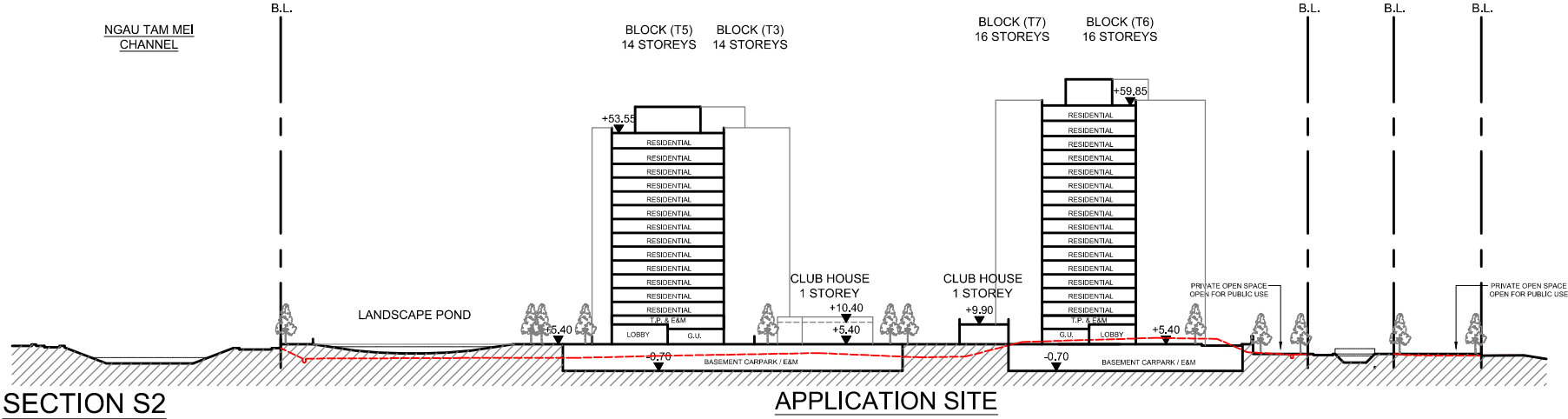
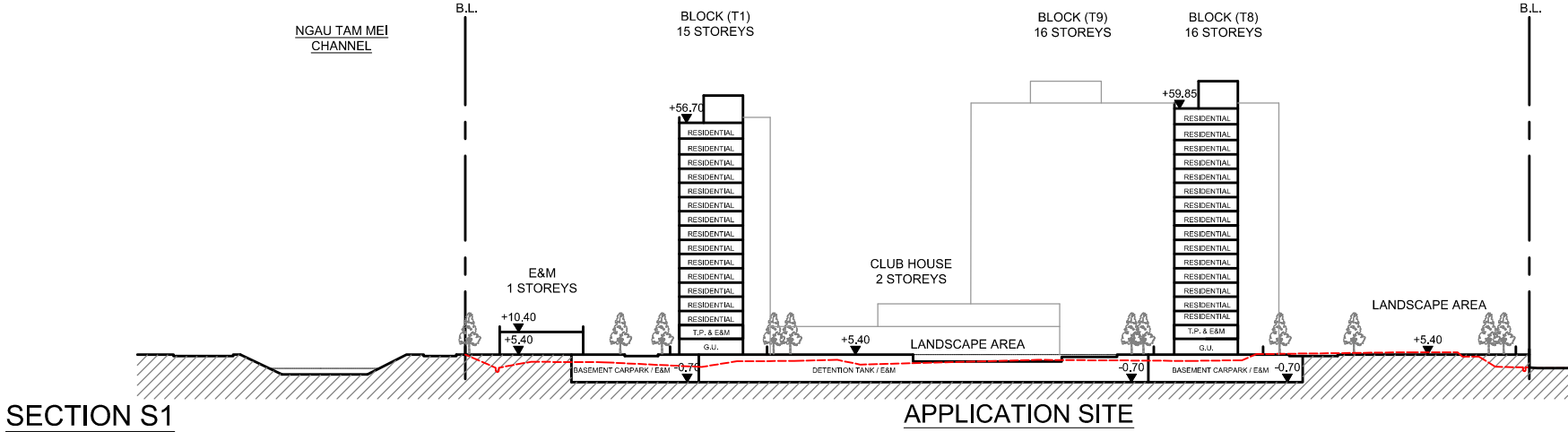

LEGEND
- - - - - EXISTING SITE LEVEL

Remark: 1. All spot levels marked on building structures (including towers and clubhouse) refer to the main roof levels.
2. No. of storeys marked on plan excludes Transfer Plate (T.P.) & E&M and basement floor.

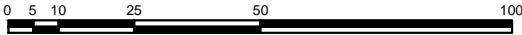

B.D. REF. :		
F.S.D. REF. :		
REVISIONS :		
NO.	DESCRIPTION	DATE

NOTE:
DETAIL DESIGN INCLUDING
BARRIER FREE ACCESS,
F.S. REQUIREMENT,
STRUCTURAL REQUIREMENT,
ETC. TO BE DETERMINED
IN GBP STAGE.

ARCHI+
ARCHIPLUS INTERNATIONAL (HK) LIMITED

THE COPYRIGHT IN THIS DRAWING IS RETAINED
BY **ARCHI+** WHOSE CONSENT MUST BE
OBTAINED BEFORE ANY USE OR REPRODUCTION
IN WHOLE OR IN PART CAN BE MADE. DO NOT
SCALE DRAWING. ALL DIMENSIONS ARE IN
MILLIMETER EXCEPT OTHERWISE NOTED.

PROJECT :
SECTION 12A PLANNING APPLICATION
FOR REZONING FROM "RESIDENTIAL
(GROUP D)" TO "RESIDENTIAL (GROUP
C) 1" ZONE FOR A PROPOSED
RESIDNEITLA DEVELOPMENT AT
VARIOUS LOTS IN D.D. 104 AND THE
ADJOINING GOVERNMENT LAND IN
YUEN LONG, THE NEW TERRITORIES

DRAWING TITLE :
INDICATIVE
SECTIONS

DATE : APR 2025	PAPER SIZE : A3
SCALE : 1:1500	DRAWN : AIL
PROJECT NO. : 767	
DWG. NO. : (767)S16-S-01	