

**Broad Development Parameters of the Indicative
Development Proposal in Respect of Application No. Y/YL-TYST/8**
关于申请编号 Y/YL-TYST/8 而只作指示用途的拟议发展计划的概括发展规范

Revised broad development parameters in view of
the further information received on 22.11.2023
因应於 2023 年 11 月 22 日接获的进一步资料而修订的概括发展规范

Application No. 申请编号	Y/YL-TYST/8		
Location/address 位置/地址	Various Lots in D.D. 121 and Adjoining Government Land, Tong Yan San Tsuen, Yuen Long, New Territories 新界元朗唐人新村丈量约份第 121 约多个地段和毗连政府土地		
Site area 地盘面积	About 约 19,185 sq. m 平方米 (Includes Government Land of about 包括政府土地 约 1,690 sq. m 平方米)		
Plan 图则	Approved Tong Yan San Tsuen Outline Zoning Plan No. S/YL-TYST/14 唐人新村分区计划大纲核准图编号 S/YL-TYST/14		
Zoning 地带	"Residential (Group B) 1" and "Residential (Group C)" 「住宅(乙类)1」及「住宅(丙类)」		
Proposed Amendment(s) 拟议修订	To rezone the application site from "Residential (Group B) 1" and "Residential (Group C)" to "Residential (Group B) 4" and to Amend the Notes of the zone applicable to the site 把申请地点由「住宅(乙类)1」及「住宅(丙类)」地带改划为「住宅(乙类)4」地带及修订适用于申请地点土地用途地带的《注释》		
Gross floor area and/or plot ratio 总楼面面积及/或地积比率		sq. m 平方米	Plot ratio 地积比率
	Domestic 住用	Not more than 不多於 69,066	Not more than 不多於 3.6
	Non-domestic 非住用	-	-
No. of block 幢数	Domestic 住用	6	
	Non-domestic 非住用	-	
	Composite 综合用途	-	

Building height/No. of storeys 建筑物高度/层数	Domestic 住用	Not more than 不多於 100	m 米
		Not more than 不多於 125	mPD 米(主水平基准上)
		Not more than 不多於 29	Storey(s) 层
	Non-domestic 非住用	-	m 米
		-	mPD 米(主水平基准上)
		-	Storey(s) 层
	Composite 综合用途	-	m 米
		-	mPD 米(主水平基准上)
		-	Storey(s) 层
Site coverage 上盖面积	About 约 33 %		
No. of units 单位数目	1,381 Flats 住宅单位		
Open space 休憩用地	Private 私人	Not less than 不少於 3,867	sq. m 平方米
	Public 公众	-	sq. m 平方米
No. of parking spaces and loading / unloading spaces 停车位及上落客货车位数目	Total no. of vehicle spaces 停车位总数		505
	Private Car Parking Spaces 私家车车位		398
	Motorcycle Parking Spaces 电单车车位		14
	Bicycle Parking Spaces 单车泊车位		93
Total no. of vehicle loading/unloading bays/lay-bys 上落客货车位/停车处总数		6	
Heavy Goods Vehicle Spaces 重型货车车位		6	

* 有关资料是为方便市民大众参考而提供。对于所载资料在使用上的问题及文义上的歧异，城市规划委员会概不负责。若有任何疑问，应查阅申请人提交的文件。

The information is provided for easy reference of the general public. Under no circumstances will the Town Planning Board accept any liabilities for the use of the information nor any inaccuracies or discrepancies of the information provided. In case of doubt, reference should always be made to the submission of the applicant.

Submitted Plans, Drawings and Documents 提交的图则、绘图及文件		
	<u>Chinese</u> 中文	<u>English</u> 英文
<u>Plans and Drawings 图则及绘图</u>		
Master layout plan(s)/Layout plan(s) 总纲发展蓝图／布局设计图	<input type="checkbox"/>	<input checked="" type="checkbox"/>
Block plan(s) 楼宇位置图	<input type="checkbox"/>	<input type="checkbox"/>
Floor plan(s) 楼宇平面图	<input type="checkbox"/>	<input type="checkbox"/>
Sectional plan(s) 截视图	<input type="checkbox"/>	<input type="checkbox"/>
Elevation(s) 立视图	<input type="checkbox"/>	<input type="checkbox"/>
Photomontage(s) showing the proposed development 显示拟议发展的合成照片	<input type="checkbox"/>	<input type="checkbox"/>
Master landscape plan(s)/Landscape plan(s) 园境设计总图／园境设计图	<input type="checkbox"/>	<input type="checkbox"/>
Others (please specify) 其他（请注明）	<input type="checkbox"/>	<input type="checkbox"/>
<u>Reports 报告书</u>		
Planning Statement / Justifications 规划纲领 / 理据	<input type="checkbox"/>	<input type="checkbox"/>
Environmental assessment (noise, air and/or water pollutions) 环境评估（噪音、空气及／或水的污染）	<input type="checkbox"/>	<input checked="" type="checkbox"/>
Traffic impact assessment (on vehicles) 就车辆的交通影响评估	<input type="checkbox"/>	<input type="checkbox"/>
Traffic impact assessment (on pedestrians) 就行人的交通影响评估	<input type="checkbox"/>	<input type="checkbox"/>
Visual impact assessment 视觉影响评估	<input type="checkbox"/>	<input checked="" type="checkbox"/>
Landscape impact assessment 景观影响评估	<input type="checkbox"/>	<input type="checkbox"/>
Tree Survey 树木调查	<input type="checkbox"/>	<input type="checkbox"/>
Geotechnical impact assessment 土力影响评估	<input type="checkbox"/>	<input type="checkbox"/>
Drainage impact assessment 排水影响评估	<input type="checkbox"/>	<input type="checkbox"/>
Sewerage impact assessment 排污影响评估	<input type="checkbox"/>	<input type="checkbox"/>
Risk Assessment 风险评估	<input type="checkbox"/>	<input type="checkbox"/>
Others (please specify) 其他（请注明）	<input type="checkbox"/>	<input checked="" type="checkbox"/>
<u>Table of responses to departmental comments 回应部门意见表</u>		
Note: May insert more than one 「✓」. 注：可在多於一个方格内加上「✓」号		

Note: The information in the Gist of Application above is provided by the applicant for easy reference of the general public. Under no circumstances will the Town Planning Board accept any liabilities for the use of the information nor any inaccuracies or discrepancies of the information provided. In case of doubt, reference should always be made to the submission of the applicant.

注：上述申请摘要的资料是由申请人提供以方便市民大众参考。對於所载资料在使用上的问题及文义上的歧异，城市规划委员会概不负责。若有任何疑问，应查阅申请人提交的文件。

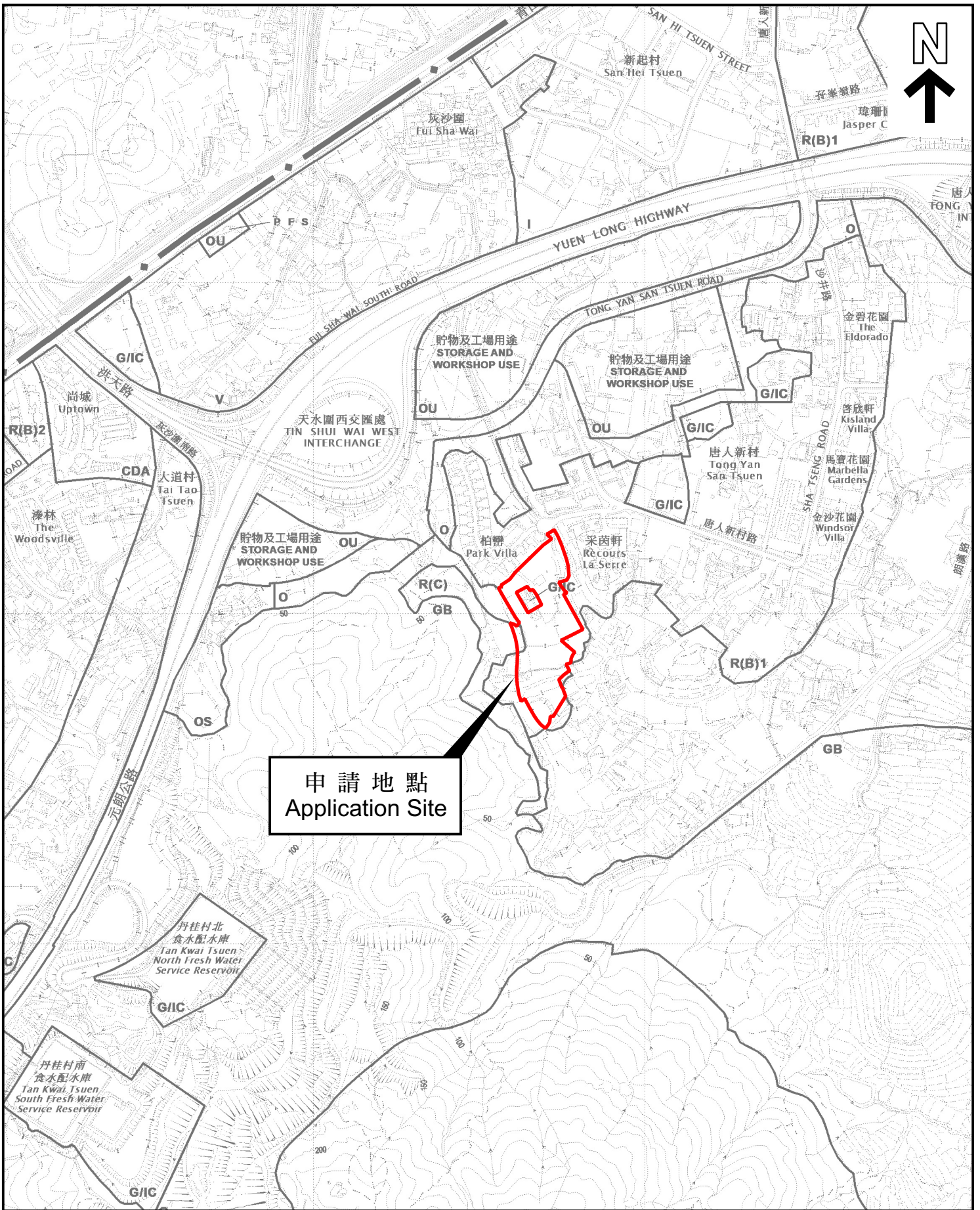

申請地點
Application Site

本摘要圖於2023年11月29日擬備，
所根據的資料為於2021年8月10日
核准的分區計劃大綱圖編號 S/YL-TYST/14
EXTRACT PLAN PREPARED ON 29.11.2023
BASED ON OUTLINE ZONING PLAN No.
S/YL-TYST/14 APPROVED ON 10.8.2021

位置圖 LOCATION PLAN

SCALE 1:7 500 比例尺

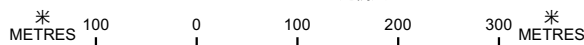

申請地點界線只作識別用
APPLICATION SITE BOUNDARY
FOR IDENTIFICATION PURPOSE ONLY

參考編號
REFERENCE No.

Y/YL-TYST/8

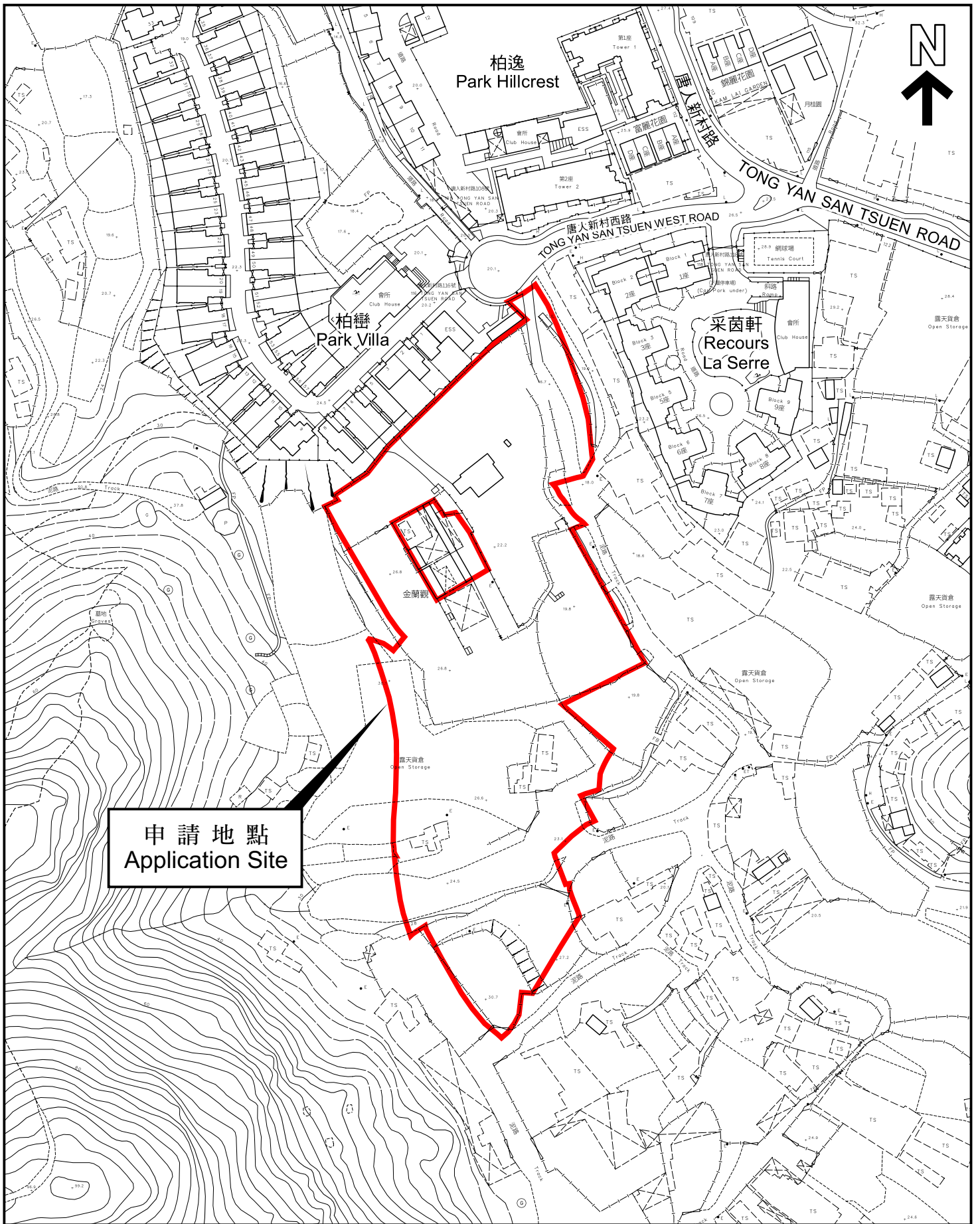

申請地點
Application Site

本摘要圖於2023年11月29日擬備，
所根據的資料為測量圖編號
6-NW-13C、13D、18A 及 18B
EXTRACT PLAN PREPARED ON 29.11.2023
BASED ON SURVEY SHEETS No.
6-NW-13C, 13D, 18A & 18B

平面圖 SITE PLAN

申請地點界線只作識別用
APPLICATION SITE BOUNDARY
FOR IDENTIFICATION PURPOSE ONLY

參考編號
REFERENCE No.

Y/YL-TYST/8

申請編號 **Application No. : Y/YL-TYST/8**

備註 Remarks

申請人修訂布局設計及回應部門的意見，並呈交經修訂的環境評估和視覺影響評估的替換頁。

The applicant revised the site layout and responded to departmental comments with the submission of a revised Environmental Assessment and replacement page of the Visual Impact Assessment.

有關資料是為方便市民大眾參考而提供。對於所載資料在使用上的問題及文義上的歧異，城市規劃委員會概不負責。若有任何疑問，應查閱申請人提交的文件。

The information is provided for easy reference of the general public. Under no circumstances will the Town Planning Board accept any liabilities for the use of the information nor any inaccuracies or discrepancies of the information provided. In case of doubt, reference should always be made to the submission of the applicant.



Legend:

- Rezoning Site Boundary
- Residential Tower
- Clubhouse / Lobby
- Landscape area
- ▲ Site Entrance
- ▲ Basement Entrance

申請編號 Application No. : Y/ YL-TYST / 8
 此頁摘自申請人提交的文件。
 This page is extracted from applicant's submitted documents.

Proposed Rezoning from
 "Residential (Group B)1" and "Residential (Group C)" to "Residential (Group B)4" zone at
 Various Lots in D.D. 121 and Adjoining Government Land, Tong Yan San Tsuen, Yuen Long-
 S12A Amendment of Plan Application
 OCT 2022
 1:1500 (A3)

INDICATIVE SCHEMATIC DESIGN



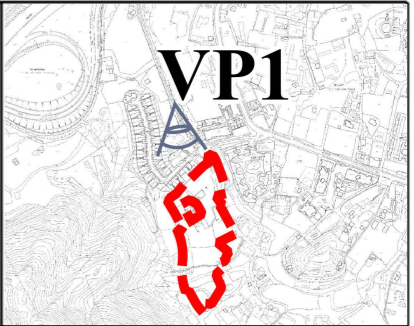

VP1



THE SITE

Footpath

Park Villa

Planned Open Space

Existing Condition



THE SITE

Proposed Development

申請編號 Application No. : Y/ YL-TYST / 8
 此頁摘自申請人提交的文件。
 This page is extracted from applicant's submitted documents.



PLANNING LIMITED
 規劃顧問有限公司

VP1- PLANNED OPEN SPACE NEXT TO PARK VILLA

Proposed Rezoning from "Residential (Group B)1" and "Residential (Group C)" to "Residential (Group B)4" zone at Various Lots in D.D. 121 and Adjoining Government Land, Tong Yan San Tsuen, Yuen Long

Visual Impact Assessment

Figure 6.1

Date:15/11/2023