

**Broad Development Parameters of the Indicative
Development Proposal in Respect of Application No. Y/TW/19**
關乎申請編號 Y/TW/19 而只作指示用途的擬議發展計劃的概括發展規範

Revised broad development parameters in view of
the further information received on **26.9.2024**
因應於 **2024 年 9 月 26 日** 接獲的進一步資料而修訂的概括發展規範

Application No. 申請編號	Y/TW/19		
Location/address 位置／地址	Lots 1177 S.A RP, 1181 and 1205 in D.D. 453, Fu Yung Shan, Tsuen Wan 荃灣芙蓉山丈量約份第 453 約地段第 1177 號 A 分段餘段、第 1181 號及第 1205 號		
Site area 地盤面積	About 約 11,574 sq. m 平方米		
Plan 圖則	<u>Section 12A application</u> 第 12A 條申請 Draft Tsuen Wan Outline Zoning Plan No. S/TW/36 荃灣分區計劃大綱草圖編號 S/TW/36		
	<u>Further information received</u> 接獲進一步資料 Approved Tsuen Wan Outline Zoning Plan No. S/TW/37 荃灣分區計劃大綱核准圖編號 S/TW/37		
Zoning 地帶	<u>Section 12A application</u> 第 12A 條申請 "Green Belt" and "Village Type Development" 「綠化地帶」及「鄉村式發展」		
	<u>Further information received</u> 接獲進一步資料 "Green Belt" and "Village Type Development" 「綠化地帶」及「鄉村式發展」		
Proposed Amendment(s) 擬議修訂	To rezone the application site from "Green Belt" and "Village Type Development" to "Residential (Group B) 9" and amend the Notes of the zone applicable to the site 把申請地點由「綠化地帶」及「鄉村式發展」地帶改劃為「住宅(乙類)9」地帶及修訂適用於申請地點土地用途地帶的《註釋》		
Gross floor area and/or plot ratio 總樓面面積及／或地積比率		sq. m 平方米	Plot ratio 地積比率
	Maximum 最大	About 約 34,722	About 約 3
	Domestic 住用	About 約 29,322	About 約 2.53
	Non-domestic 非住用	About 約 5,400	About 約 0.47
No. of block	Domestic	2	

幢數	住用		
	Non-domestic 非住用		1
	Composite 綜合用途		-
Building height/No. of storeys 建築物高度／層數	Domestic 住用	-	m 米
		135.7 - 146	mPD 米(主水平基準上)
		19 - 21	Storey(s) 層
		2	<i>Exclude</i> 不包括 <i>Basement</i> 地庫
	Non-domestic 非住用	-	m 米
		80	mPD 米(主水平基準上)
		7	Storey(s) 層
		1	<i>Exclude</i> 不包括 <i>Basement</i> 地庫
	Composite 綜合用途	-	m 米
		-	mPD 米(主水平基準上)
		-	Storey(s) 層
	Site coverage 上蓋面積	Not more than 不多於 33 %	
No. of units 單位數目	608 Flats 住宅單位 328 Beds in RCHE 安老院舍床位		
Open space 休憩用地	Private 私人	Not less than 不少於 2,456	sq. m 平方米
	Public 公眾	-	sq. m 平方米
No. of parking spaces and loading / unloading spaces 停車位及上落客貨車位數目	Total no. of vehicle spaces 停車位總數		160
	Private Car Parking Spaces 私家車車位		153
	Motorcycle Parking Spaces 電單車車位		7
	Total no. of vehicle loading/unloading bays/lay-bys 上落客貨車位／停車處總數		4
	Loading / unloading bays 上落客貨車位		3
	Shuttle bus lay-by 穿梭巴士停車處		1

* 有關資料是為方便市民大眾參考而提供。對於所載資料在使用上的問題及文義上的歧異，城市規劃委員會概不負責。若有任何疑問，應查閱申請人提交的文件。

The information is provided for easy reference of the general public. Under no circumstances will the Town Planning Board accept any liabilities for the use of the information nor any inaccuracies or discrepancies of the information provided. In case of doubt, reference should always be made to the submission of the applicant.

Submitted Plans, Drawings and Documents 提交的圖則、繪圖及文件

	<u>Chinese</u> 中文	<u>English</u> 英文
<u>Plans and Drawings 圖則及繪圖</u>		
Master layout plan(s)/Layout plan(s) 總綱發展藍圖／布局設計圖	<input type="checkbox"/>	<input checked="" type="checkbox"/>
Block plan(s) 樓宇位置圖	<input type="checkbox"/>	<input type="checkbox"/>
Floor plan(s) 樓宇平面圖	<input type="checkbox"/>	<input checked="" type="checkbox"/>
Sectional plan(s) 截視圖	<input type="checkbox"/>	<input checked="" type="checkbox"/>
Elevation(s) 立視圖	<input type="checkbox"/>	<input type="checkbox"/>
Photomontage(s) showing the proposed development 顯示擬議發展的合成照片	<input type="checkbox"/>	<input checked="" type="checkbox"/>
Master landscape plan(s)/Landscape plan(s) 園境設計總圖／園境設計圖	<input type="checkbox"/>	<input checked="" type="checkbox"/>
Others (please specify) 其他（請註明）	<input type="checkbox"/>	<input type="checkbox"/>
<u>Reports 報告書</u>		
Planning Statement / Justifications 規劃綱領 / 理據	<input type="checkbox"/>	<input type="checkbox"/>
Environmental assessment (noise, air and/or water pollutions) 環境評估（噪音、空氣及／或水的污染）	<input type="checkbox"/>	<input checked="" type="checkbox"/>
Traffic impact assessment (on vehicles) 就車輛的交通影響評估	<input type="checkbox"/>	<input checked="" type="checkbox"/>
Traffic impact assessment (on pedestrians) 就行人的交通影響評估	<input type="checkbox"/>	<input checked="" type="checkbox"/>
Visual impact assessment 視覺影響評估	<input type="checkbox"/>	<input type="checkbox"/>
Landscape impact assessment 景觀影響評估	<input type="checkbox"/>	<input type="checkbox"/>
Tree Survey 樹木調查	<input type="checkbox"/>	<input type="checkbox"/>
Geotechnical impact assessment 土力影響評估	<input type="checkbox"/>	<input type="checkbox"/>
Drainage impact assessment 排水影響評估	<input type="checkbox"/>	<input type="checkbox"/>
Sewerage impact assessment 排污影響評估	<input type="checkbox"/>	<input type="checkbox"/>
Risk Assessment 風險評估	<input type="checkbox"/>	<input type="checkbox"/>
Others (please specify) 其他（請註明）	<input type="checkbox"/>	<input checked="" type="checkbox"/>
<u>Responses to departmental comments 回應部門意見</u>		
<u>Replacement Pages of Visual Impact Assessment 視覺影響評估的替換頁</u>		
<u>Replacement Pages of Landscape Proposal 園景設計圖的替換頁</u>		

Note: May insert more than one 「✓」. 註：可在多於一個方格內加上「✓」號

Note: The information in the Gist of Application above is provided by the applicant for easy reference of the general public. Under no circumstances will the Town Planning Board accept any liabilities for the use of the information nor any inaccuracies or discrepancies of the information provided. In case of doubt, reference should always be made to the submission of the applicant.

註：上述申請摘要的資料是由申請人提供以方便市民大眾參考。對於所載資料在使用上的問題及文義上的歧異，城市規劃委員會概不負責。若有任何疑問，應查閱申請人提交的文件。

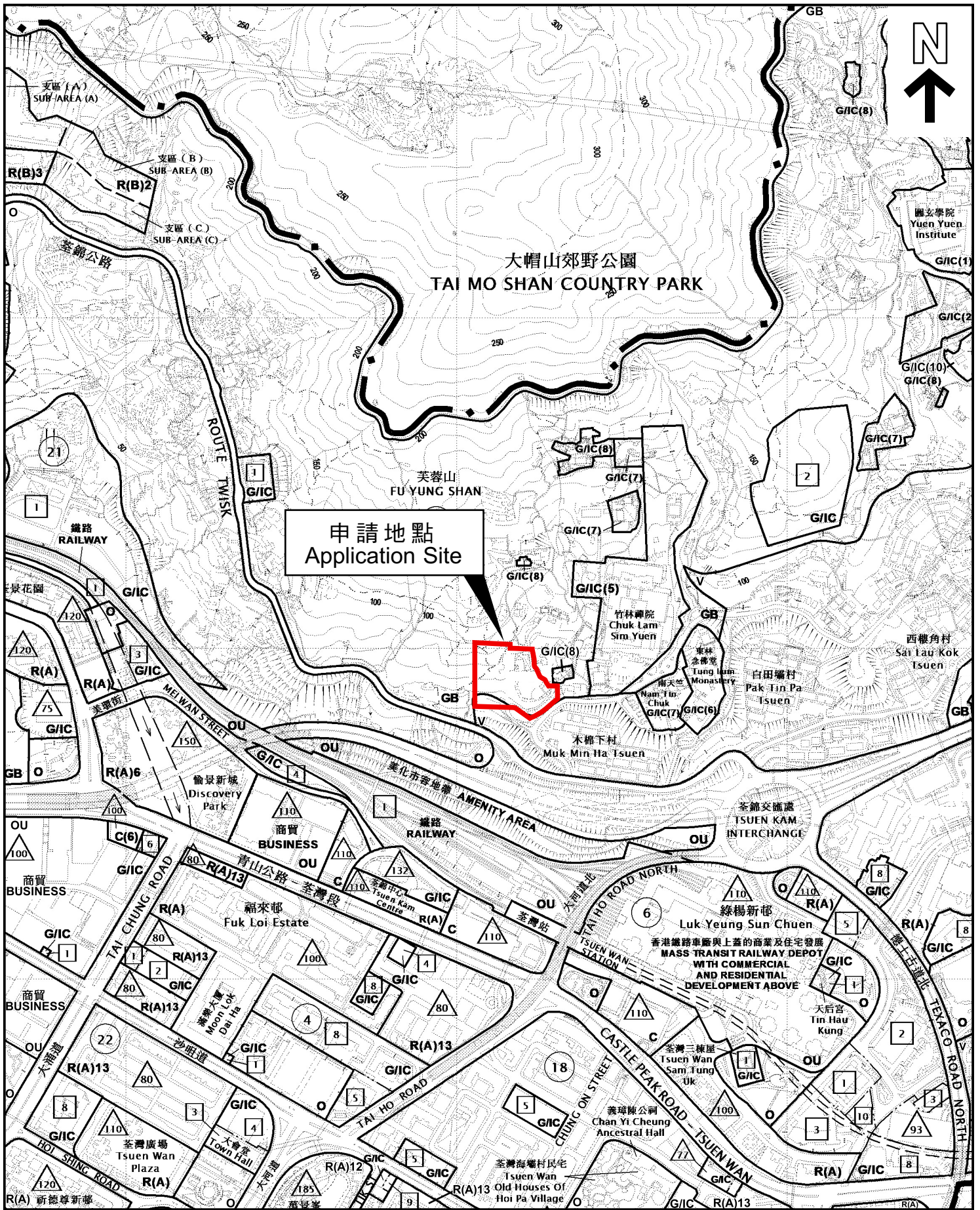

申請地點
Application Site

本摘要圖於2024年10月8日擬備，
所根據的資料為於2024年2月6日
核准的分區計劃大綱圖編號S/TW/37

EXTRACT PLAN PREPARED ON
8.10.2024 BASED ON OUTLINE ZONING
PLAN No. S/TW/37 APPROVED ON
6.2.2024

位置圖 LOCATION PLAN

SCALE 1:7 500 比例尺

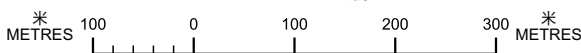

申請地點界線只作識別用
APPLICATION SITE BOUNDARY
FOR IDENTIFICATION PURPOSE ONLY

參考編號
REFERENCE No.

Y/TW/19

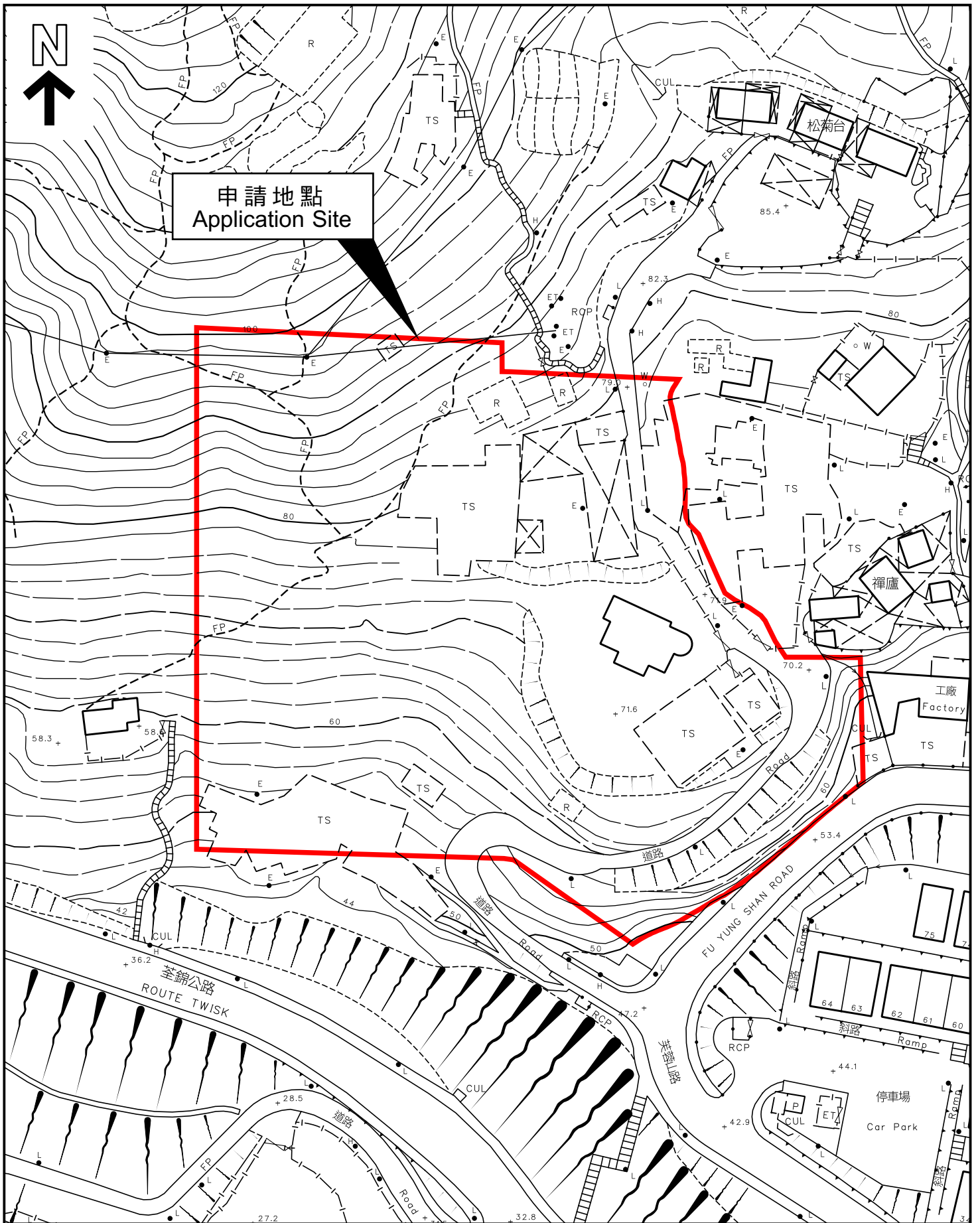

申請地點
Application Site

本摘要圖於2024年10月8日擬備，
所根據的資料為測量圖編號6-SE-15D 及 20B
和 7-SW-11C 及 16A

EXTRACT PLAN PREPARED ON
8.10.2024 BASED ON SURVEY SHEETS
No. 6-SE-15D & 20B AND 7-SW-11C & 16A

平面圖 SITE PLAN

申請地點界線只作識別用
APPLICATION SITE BOUNDARY
FOR IDENTIFICATION PURPOSE ONLY

參考編號
REFERENCE No.

Y/TW/19

申請編號 Application No.: Y/TW/19

備註 Remarks

The applicant provided responses to departmental comments, and submitted revised Environmental Assessment and Traffic Impact Assessment, as well as updated architectural drawings and replacement pages of Visual Impact Assessment and Landscape Proposal.

申請人回應部門意見，並提交經修訂的環境評估和交通影響評估，更新的建築圖則，以及視覺影響評估和園境計劃書的替換頁。

有關資料是為方便市民大眾參考而提供。對於所載資料在使用上的問題及文義上的歧異，城市規劃委員會概不負責。若有任何疑問，應查閱申請人提交的文件。

The information is provided for easy reference of the general public. Under no circumstances will the Town Planning Board accept any liabilities for the use of the information nor any inaccuracies or discrepancies of the information provided. In case of doubt, reference should always be made to the submission of the applicant.

LEGEND

- - - APPLICATION SITE BOUNDARY
- - - LOT BOUNDARY
- RESIDENTIAL
- RESIDENTIAL CARE HOME FOR ELDERLY
- CAR RAMP
- E & M / CARPARK
- LP LOADING / UNLOADING
- LANDSCAPE ON GRADE
- DRIVEWAY
- RECREATIONAL FACILITIES (CLUB HOUSE)
- ↑↓ VEHICULAR INGRESS / EGRESS

THIS PLAN SHOWS
THE 1ST FLOOR PLAN
OF RCHE

PARKING PROVISION FOR T1 & T2	
G/F & PODIUM	
CAR PARKING SPACE = 10 (VISITOR)	(ACCESSIBLE CAR PARKING SPACE = 0)
HEAVY GOODS VEHICLE LOADING / UNLOADING BAY = 2	



申請編號 Application No. : Y/TW/19
 此頁摘自申請人提交的文件。
 This page is extracted from applicant's submitted documents.

G/F & Podium Plan
1:500

17 JULY 2024

LEGEND

- - - APPLICATION SITE BOUNDARY
- - - LOT BOUNDARY
- RESIDENTIAL
- RESIDENTIAL CARE HOME FOR ELDERLY
- CAR RAMP
- E & M / CARPARK
- LP
- LANDSCAPE ON GRADE
- DRIVEWAY
- RECREATIONAL FACILITIES (CLUB HOUSE)
- ↑↓ VEHICULAR INGRESS / EGRESS

THIS PLAN SHOWS THE GROUND FLOOR PLAN OF RCHE

PARKING PROVISION FOR RCHE	
G/F & PODIUM	
CAR PARKING SPACE = 8	(INCLUDING 1 ACCESSIBLE CAR PARKING SPACE)
LIGHT GOODS VEHICLE LOADING / UNLOADING BAY	(SHARE-USED WITH AMBULANCE) = 1
SHUTTLE BUS LAY-BY = 1	

PARKING PROVISION FOR T1 & T2	
B1	
CAR PARKING SPACE = 50	(INCLUDING 1 ACCESSIBLE CAR PARKING SPACE & 20 CAR PARKING SPACES FOR PUBLIC USE)



Basement 1 Carpark Plan
 1:500
 17 JULY 2024

申請編號 Application No. : Y / TW / 19
 此頁摘自申請人提交的文件。
 This page is extracted from applicant's submitted documents.

LEGEND

- - - APPLICATION SITE BOUNDARY
- - - LOT BOUNDARY
- RESIDENTIAL
- RESIDENTIAL CARE HOME FOR ELDERLY
- CAR RAMP
- E & M / CARPARK
- LP LOADING / UNLOADING
- LANDSCAPE ON GRADE
- DRIVEWAY
- RECREATIONAL FACILITIES (CLUB HOUSE)
- ↑↓ VEHICULAR INGRESS / EGRESS

THIS PLAN SHOWS
THE GROUND FLOOR
PLAN OF RCHE

PARKING PROVISION FOR T1 & T2	
B2	
CAR PARKING SPACE = 85	(INCLUDING 1 ACCESSIBLE CAR PARKING SPACE)
MOTORCYCLE PARKING SPACE = 7	



申請編號 Application No. : Y / TW / 19
 此頁摘自申請人提交的文件。
 This page is extracted from applicant's submitted documents.

姓名	日期

建筑是人类历史文明进程的见证

LAY-BY FOR RCV

Basement 2 Carpark Plan
 1:500
 17 JULY 2024

LEGEND

- - - APPLICATION SITE BOUNDARY
- - - LOT BOUNDARY
- - - EXISTING ROAD
- RESIDENTIAL
- RESIDENTIAL CARE HOME FOR ELDERLY



Typical Floor Layout Plan
 1:500

17 JULY 2024

申請編號 Application No. : Y / TW / 19
 此頁摘自申請人提交的文件。
 This page is extracted from applicant's submitted documents.

姓名	日期

建筑是人类历史文明进程的见证

LAY-BY FOR RCV

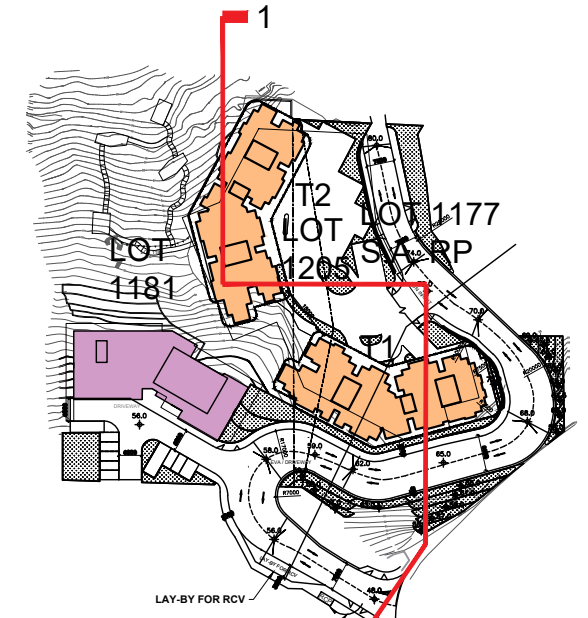

KEY PLAN 1:2000

LEGEND

- - - APPLICATION SITE BOUNDARY
- - - LOT BOUNDARY
- RESIDENTIAL
- RESIDENTIAL CARE HOME FOR ELDERLY
- CAR RAMP
- E & M / CARPARK
- LP LOADING / UNLOADING
- LANDSCAPE ON GRADE
- DRIVEWAY
- RECREATIONAL FACILITIES (CLUB HOUSE)
- ↕ VEHICULAR INGRESS / EGRESS

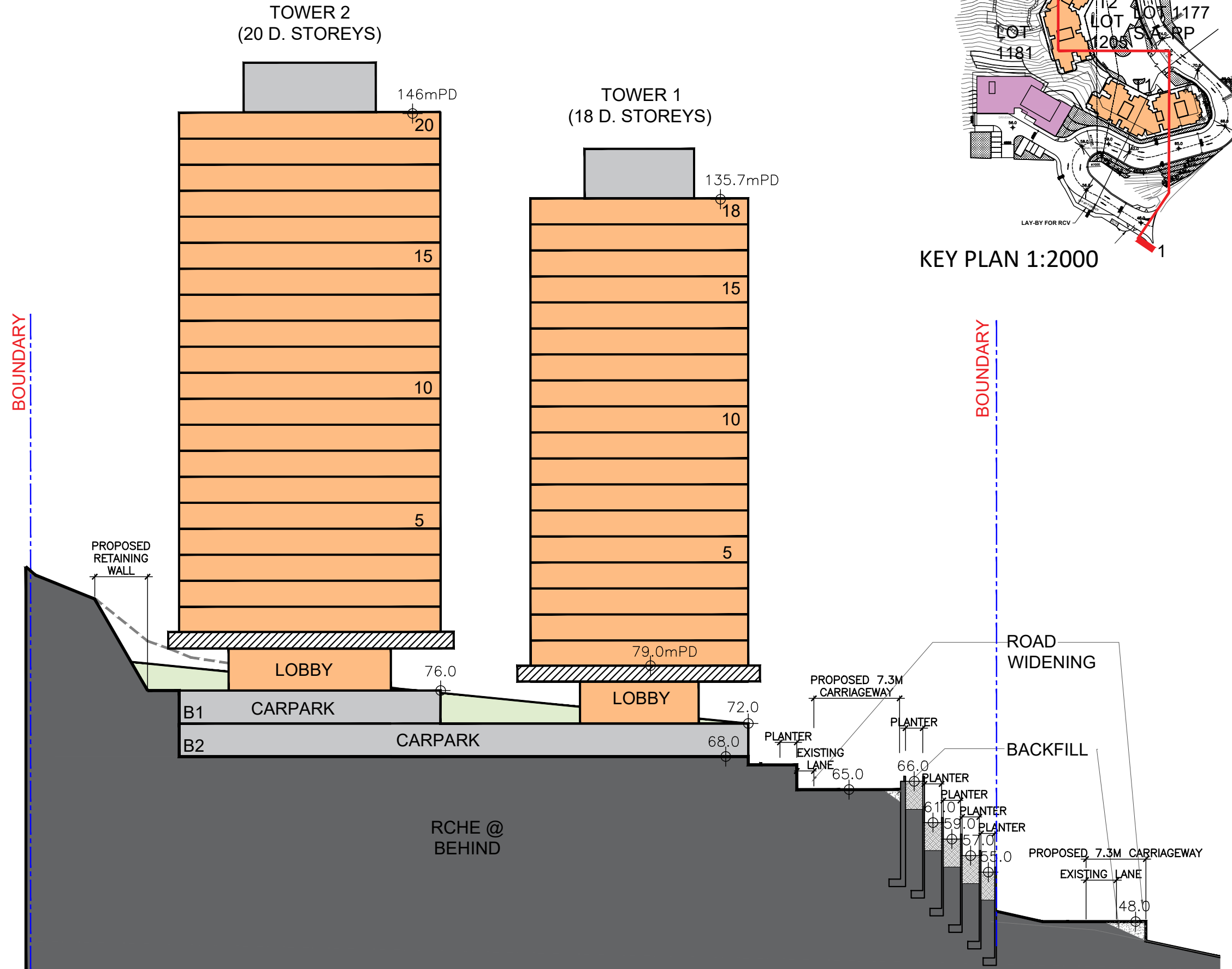

Section 1-1
 1:500
 17 JULY 2024

申請編號 Application No. : Y / TW / 19
 此頁摘自申請人提交的文件。
 This page is extracted from applicant's submitted documents.

姓名	簽名	日期

建筑是人类历史文明进程的见证

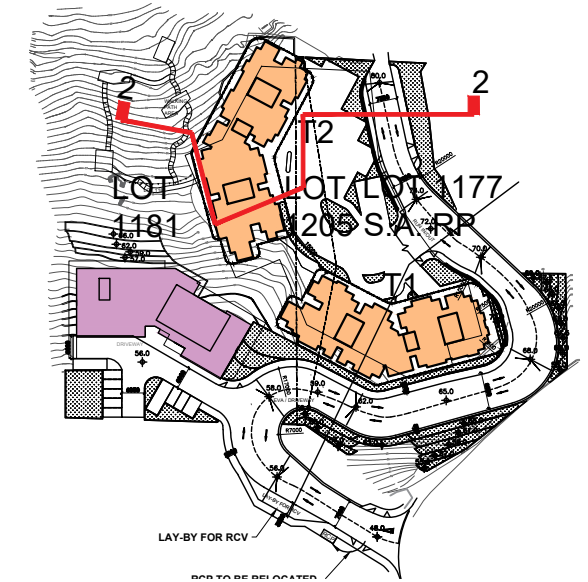

KEY PLAN 1:2000

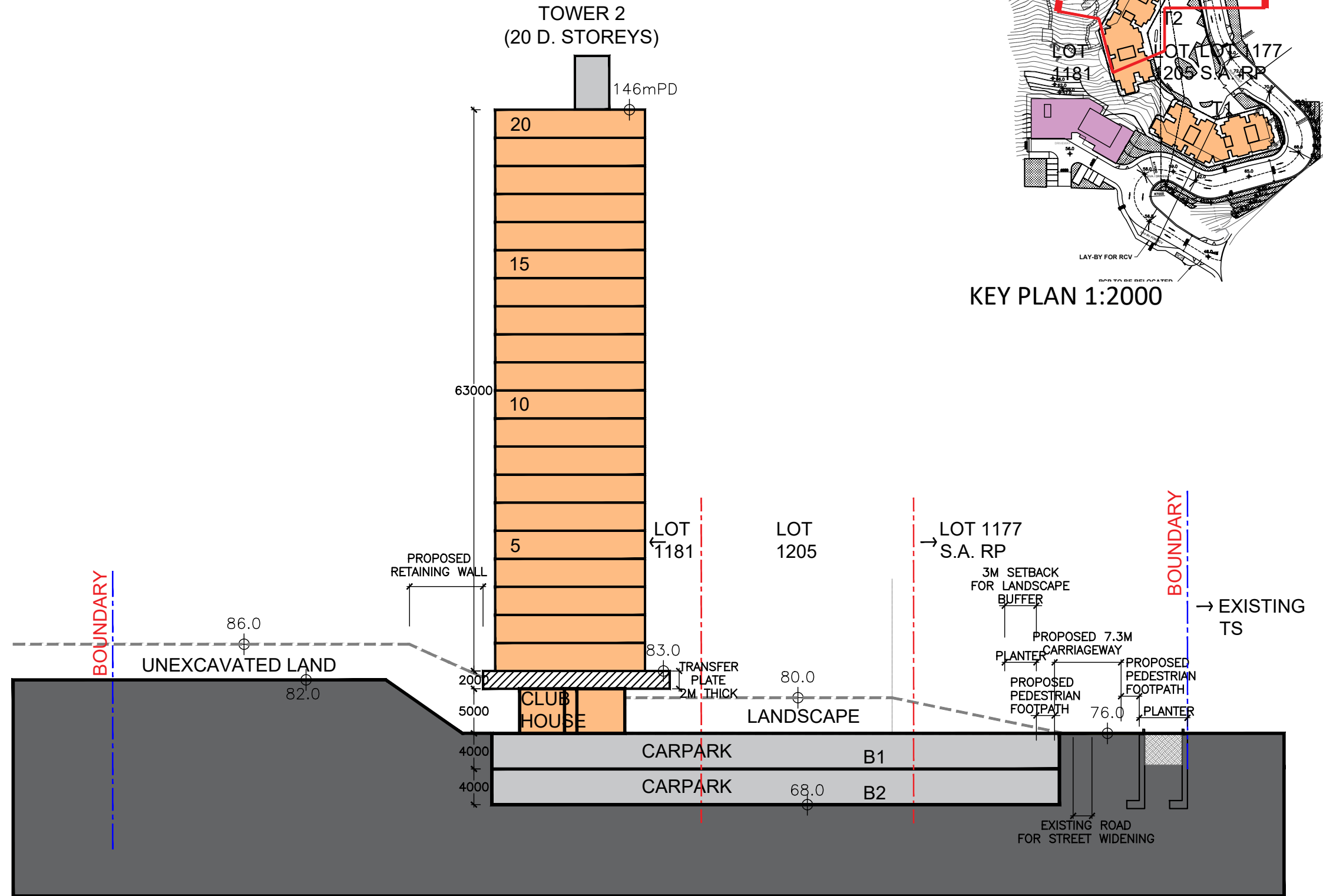

LEGEND

- - - APPLICATION SITE BOUNDARY
- - - LOT BOUNDARY
- RESIDENTIAL
- RESIDENTIAL CARE HOME FOR ELDERLY
- CAR RAMP
- E & M / CARPARK
- LP
- LANDSCAPE ON GRADE
- DRIVEWAY
- RECREATIONAL FACILITIES (CLUB HOUSE)
- ↕ VEHICULAR INGRESS / EGRESS

申請編號 Application No. : Y / TW / 19
 此頁摘自申請人提交的文件。
 This page is extracted from applicant's submitted documents.

姓名	日期

建筑是人类历史文明进程的见证

Section 2-2
 1:500
 17 JULY 2024

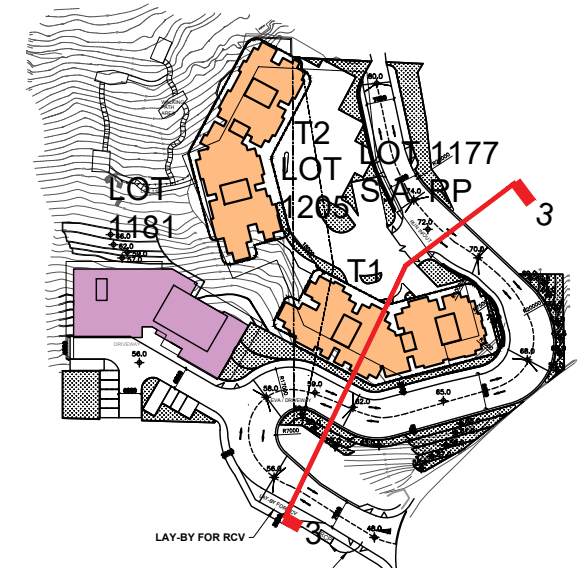

KEY PLAN 1:2000

LEGEND

- APPLICATION SITE BOUNDARY
- LOT BOUNDARY
- RESIDENTIAL
- RESIDENTIAL CARE HOME FOR ELDERLY
- CAR RAMP
- E & M / CARPARK
- LOADING / UNLOADING
- LANDSCAPE ON GRADE
- DRIVEWAY
- RECREATIONAL FACILITIES (CLUB HOUSE)
- VEHICULAR INGRESS / EGRESS

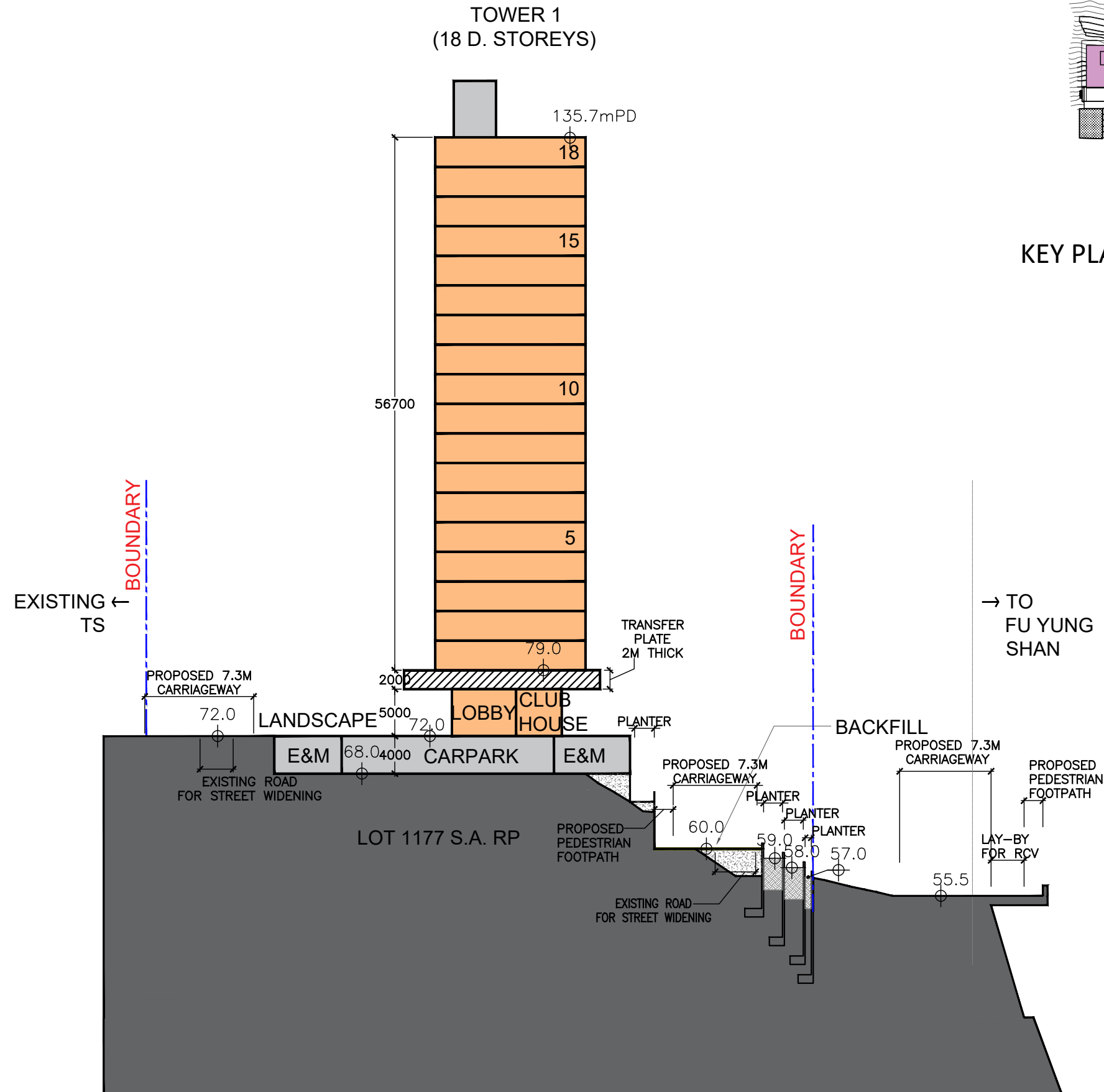

申請編號 Application No. : Y / TW / 19

此頁摘自申請人提交的文件。

This page is extracted from applicant's submitted documents.

姓名	日期
DB/01	

建筑是人类历史文明进程的见证

Section 3-3



1:500

17 JULY 2024

Planning Application under Section 12A for the Proposed Development at Lot Nos.1177 S.A. RP, 1205 and 1181 in D.D. 453 Fu Yung Shan, Tsuen Wan, New Territories.

Scale = AS SHOWN

LEGEND

-  LOT BOUNDARY OF DEVELOPMENT
-  SEWERAGE TREATMENT PLANT

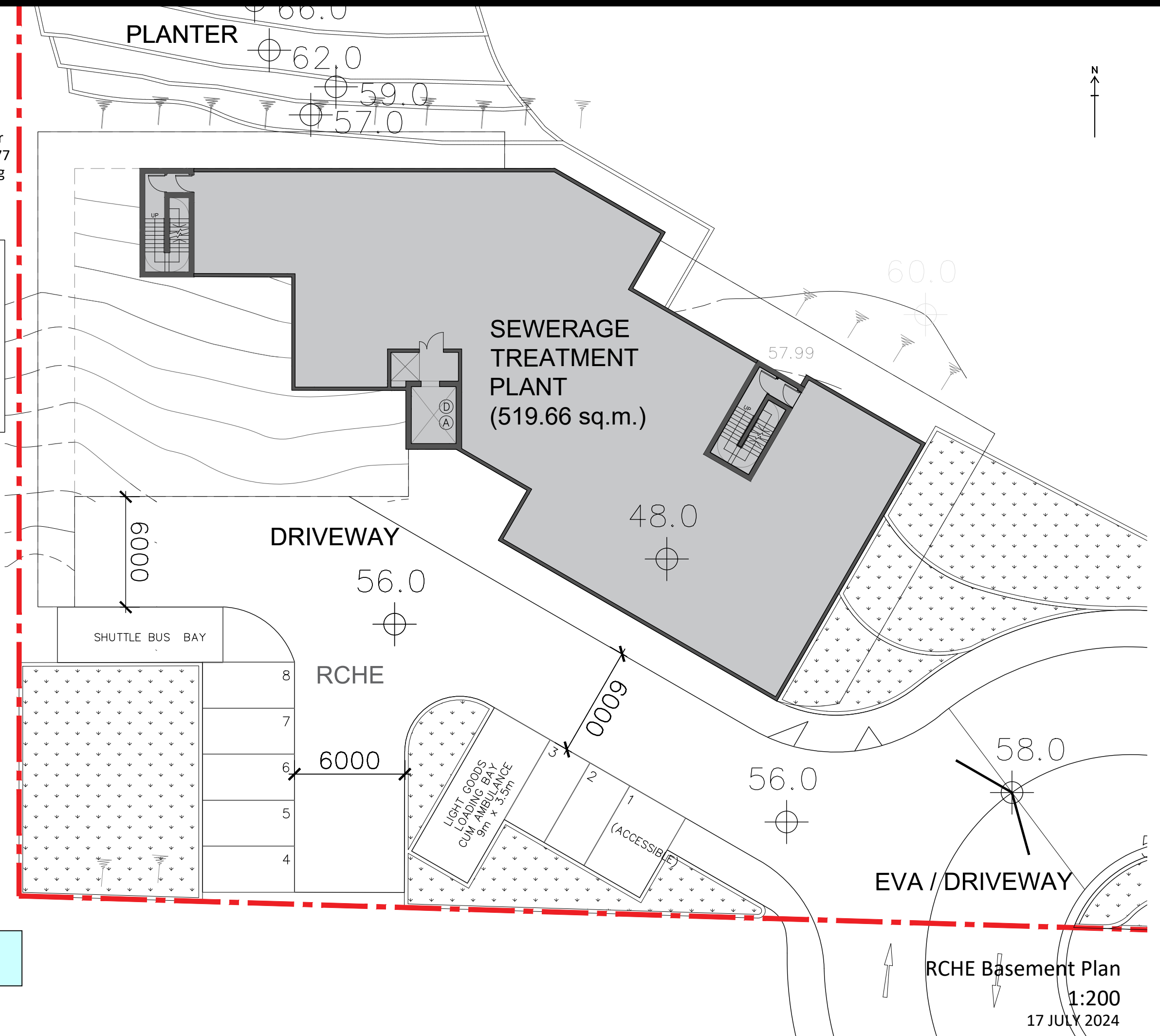

申請編號 Application No. : Y / TW / 19

此頁摘自申請人提交的文件。

This page is extracted from applicant's submitted documents.

姓名	日期

建筑是人类历史文明进程的见证

RCHE Basement Plan



1:200

17 JULY 2024

Planning Application under Section 12A for
the Proposed Development at Lot Nos.1177
S.A. RP, 1205 and 1181 in D.D. 453 Fu Yung
Shan, Tsuen Wan, New Territories.

Scale = AS SHOWN

LEGEND

-  LOT BOUNDARY OF DEVELOPMENT
-  RESIDENTIAL CARE HOME FOR ELDERLY

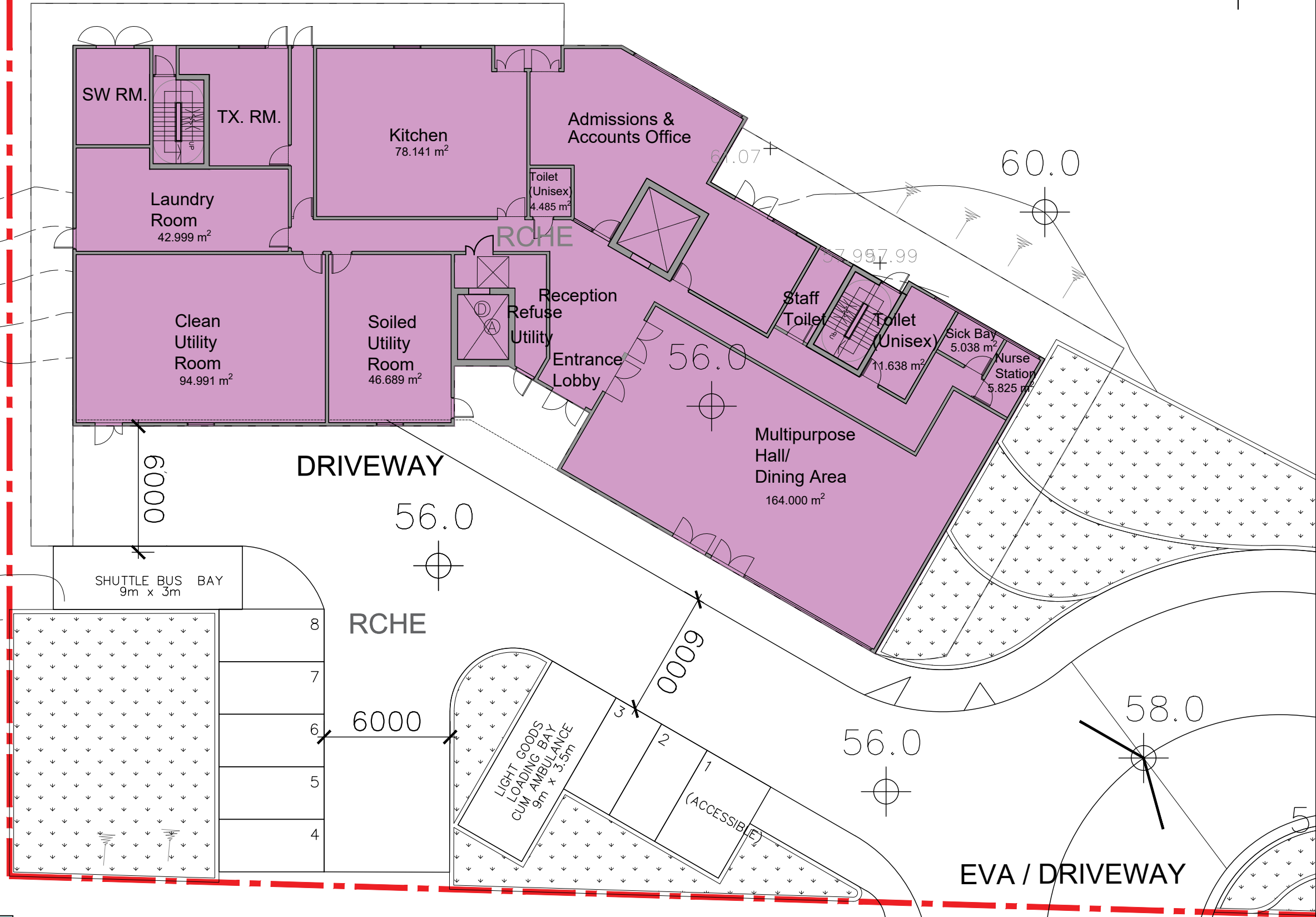

AREA OF FLOOR SPACE:

LAUNDRY ROOM	42.999	m ²
CLEAN UTILITY ROOM	94.991	m ²
KITCHEN	78.141	m ²
SICK BAY	5.038	m ²
NURSE STATION	5.825	m ²
SOILED UTILITY ROOM	46.689	m ²
TOILET (UNISEX)	4.485	m ²
MULTIPURPOSE HALL / DINING AREA	164.000	m ²
TOILET (UNISEX)	11.638	m ²
TOTAL AREA ON G/F	453.806	m²

申請編號 Application No. : Y / TW / 19

此頁摘自申請人提交的文件。

This page is extracted from applicant's submitted documents.

姓名	日期

建筑是人类历史文明进程的见证

RCHE Ground Floor Plan

1:200

17 JULY 2024

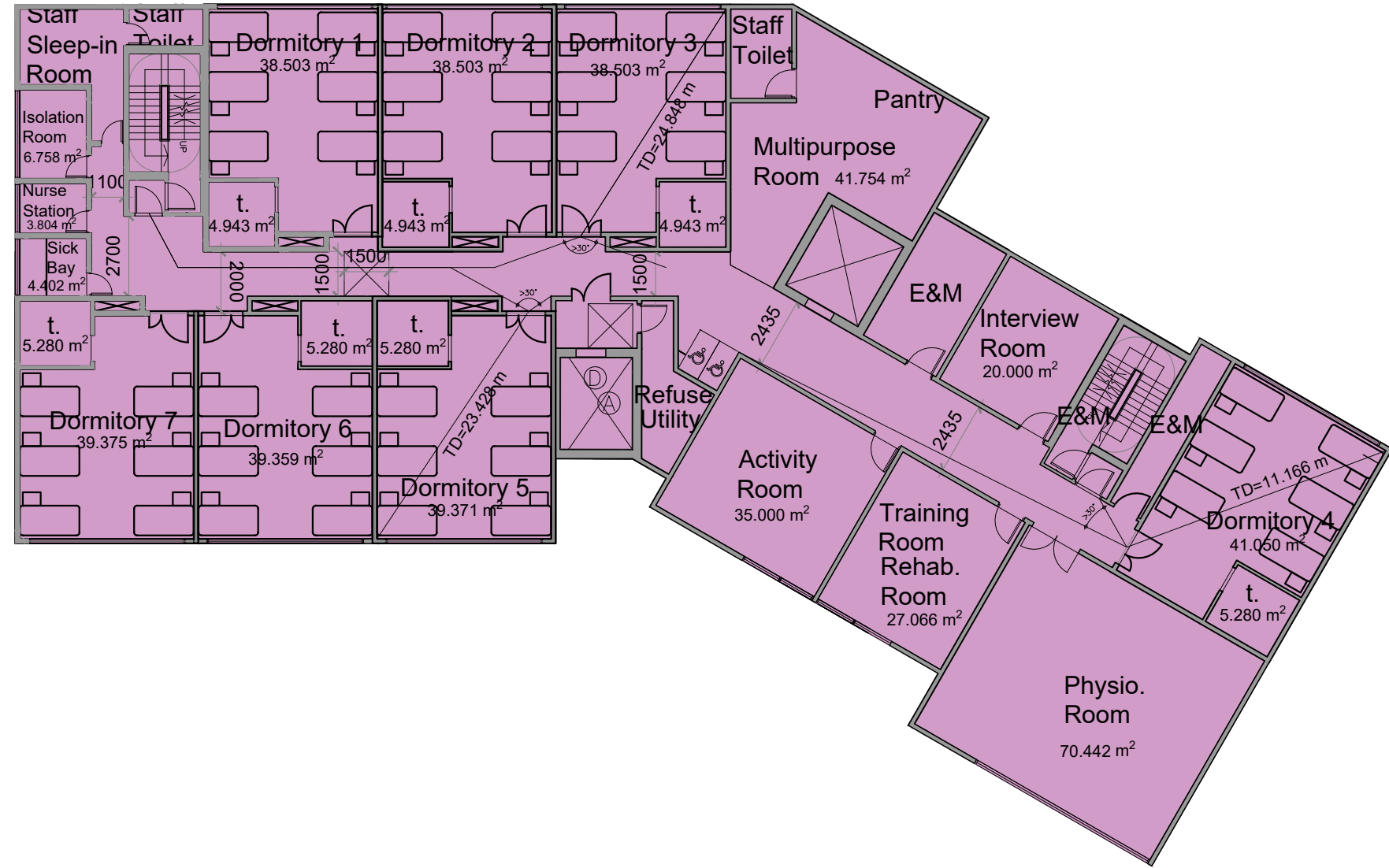

LEGEND

--- LOT BOUNDARY OF DEVELOPMENT

RESIDENTIAL CARE HOME FOR ELDERLY

AREA OF FLOOR SPACE:

ISOLATION ROOM	6.758	m ²
NURSE STATION	3.804	m ²
SICK BAY	4.402	m ²
Dormitory 1	38.503	m ²
T.	4.943	m ²
Dormitory 2	38.503	m ²
T.	4.943	m ²
Dormitory 3	38.503	m ²
T.	4.943	m ²
Dormitory 4	41.050	m ²
T.	5.280	m ²
Dormitory 5	39.371	m ²
T.	5.280	m ²
Dormitory 6	39.359	m ²
T.	5.280	m ²
Dormitory 7	39.375	m ²
T.	5.280	m ²
MULTIPURPOSE ROOM	41.754	m ²
ACTIVITY ROOM	35.000	m ²
INTERVIEW ROOM	20.000	m ²
TRAINING ROOM	27.066	m ²
PHYSIO. ROOM	70.442	m ²
TOTAL AREA ON 1/F	519.839	m²

Note:
7 units of Dormitory
42 nos. of beds on 1F

申請編號 Application No. : Y / TW / 19
此頁摘自申請人提交的文件。
This page is extracted from applicant's submitted documents.



建筑是人类历史文明进程的见证

RCHE 1st Floor Plan
1:200
17 JULY 2024



LEGEND

— LOT BOUNDARY OF DEVELOPMENT

RESIDENTIAL CARE HOME FOR ELDERLY

AREA OF FLOOR SPACE:

ISOLATION ROOM	6.758	m ²
NURSE STATION	3.804	m ²
SICK BAY	4.392	m ²
Dormitory 1	38.503	m ²
T.	4.943	m ²
Dormitory 2	38.503	m ²
T.	4.943	m ²
Dormitory 3	38.503	m ²
T.	4.943	m ²
Dormitory 4	25.070	m ²
T.	4.080	m ²
Dormitory 5	37.734	m ²
T.	5.278	m ²
Dormitory 6	39.375	m ²
T.	5.278	m ²
Dormitory 7	39.375	m ²
T.	5.278	m ²
Dormitory 8	38.510	m ²
T.	4.943	m ²
Dormitory 9	39.359	m ²
T.	5.280	m ²
Dormitory 10	39.359	m ²
T.	5.280	m ²
Dormitory 11	39.359	m ²
T.	5.280	m ²
MULTIPURPOSE ROOM	41.437	m ²
TOTAL AREA ON TYPICAL FLOOR	525.567	m ²

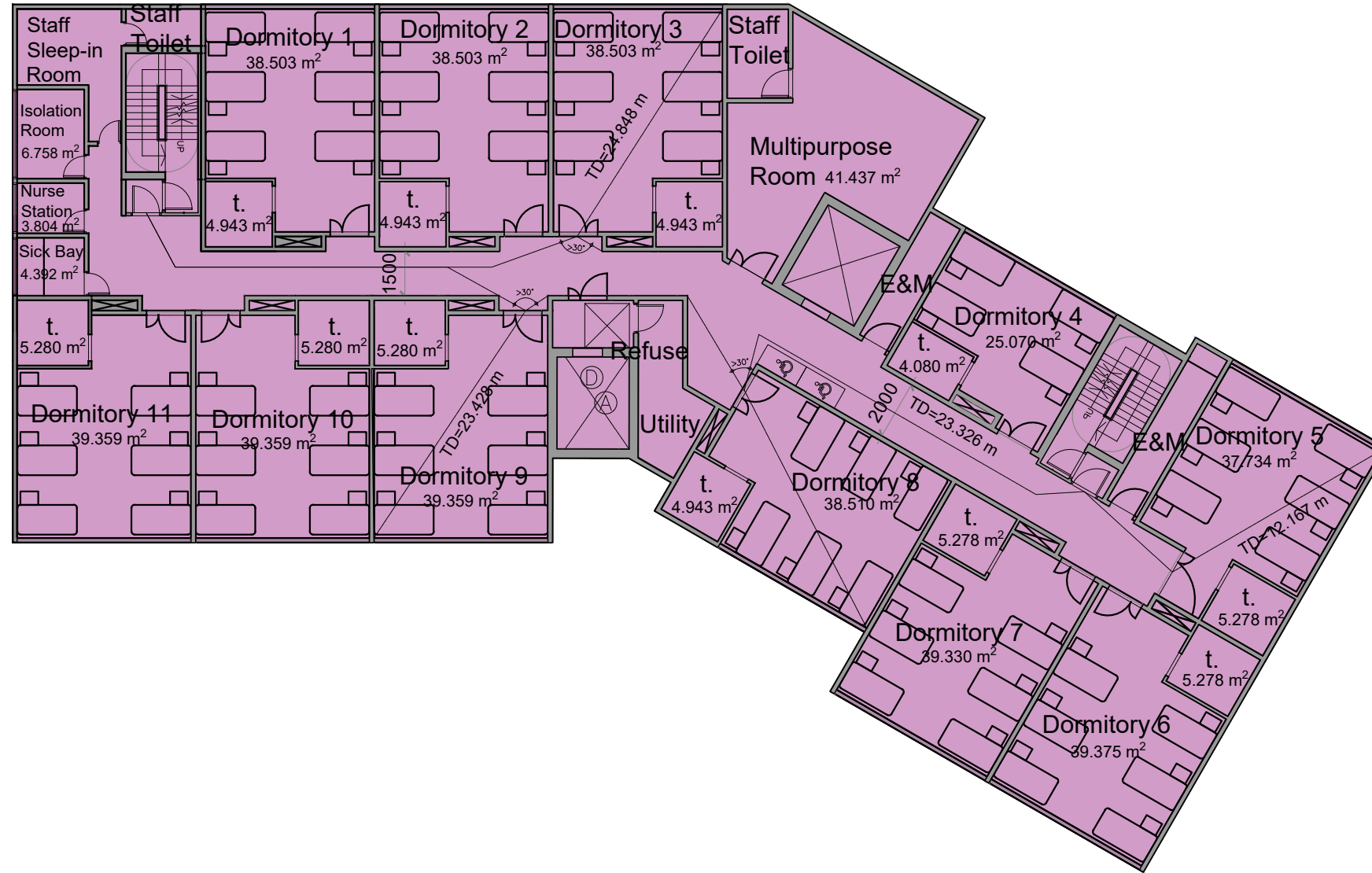

Note:

Dormitory No.4 only has 4 beds.
1 typical level will have 64 beds.
[(10 units x 6 beds) + 4 beds]

申請編號 Application No. : Y / TW / 19

此頁摘自申請人提交的文件。

This page is extracted from applicant's submitted documents.

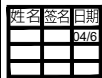

建筑是人类历史文明进程的见证

RCHE 2nd - 5th Floor Plan

1:200

17 JULY 2024



LEGEND

— LOT BOUNDARY OF DEVELOPMENT

RESIDENTIAL CARE HOME FOR ELDERLY

AREA OF FLOOR SPACE:

ISOLATION ROOM	10.516	m ²
NURSE STATION	7.253	m ²
SICK BAY	4.747	m ²
Dormitory 1	19.021	m ²
T.	4.401	m ²
Dormitory 2	12.167	m ²
T.	4.207	m ²
Dormitory 3	12.165	m ²
T.	4.194	m ²
Dormitory 4	12.165	m ²
T.	4.207	m ²
Dormitory 5	12.165	m ²
T.	4.207	m ²
Dormitory 6	11.781	m ²
T.	4.191	m ²
Dormitory 7	11.781	m ²
T.	4.193	m ²
Dormitory 8	18.625	m ²
T.	4.401	m ²
Dormitory 9	18.665	m ²
T.	4.401	m ²
Dormitory 10	19.016	m ²
T.	4.400	m ²
Dormitory 11	19.014	m ²
T.	4.400	m ²
Dormitory 12	18.717	m ²
T.	4.255	m ²

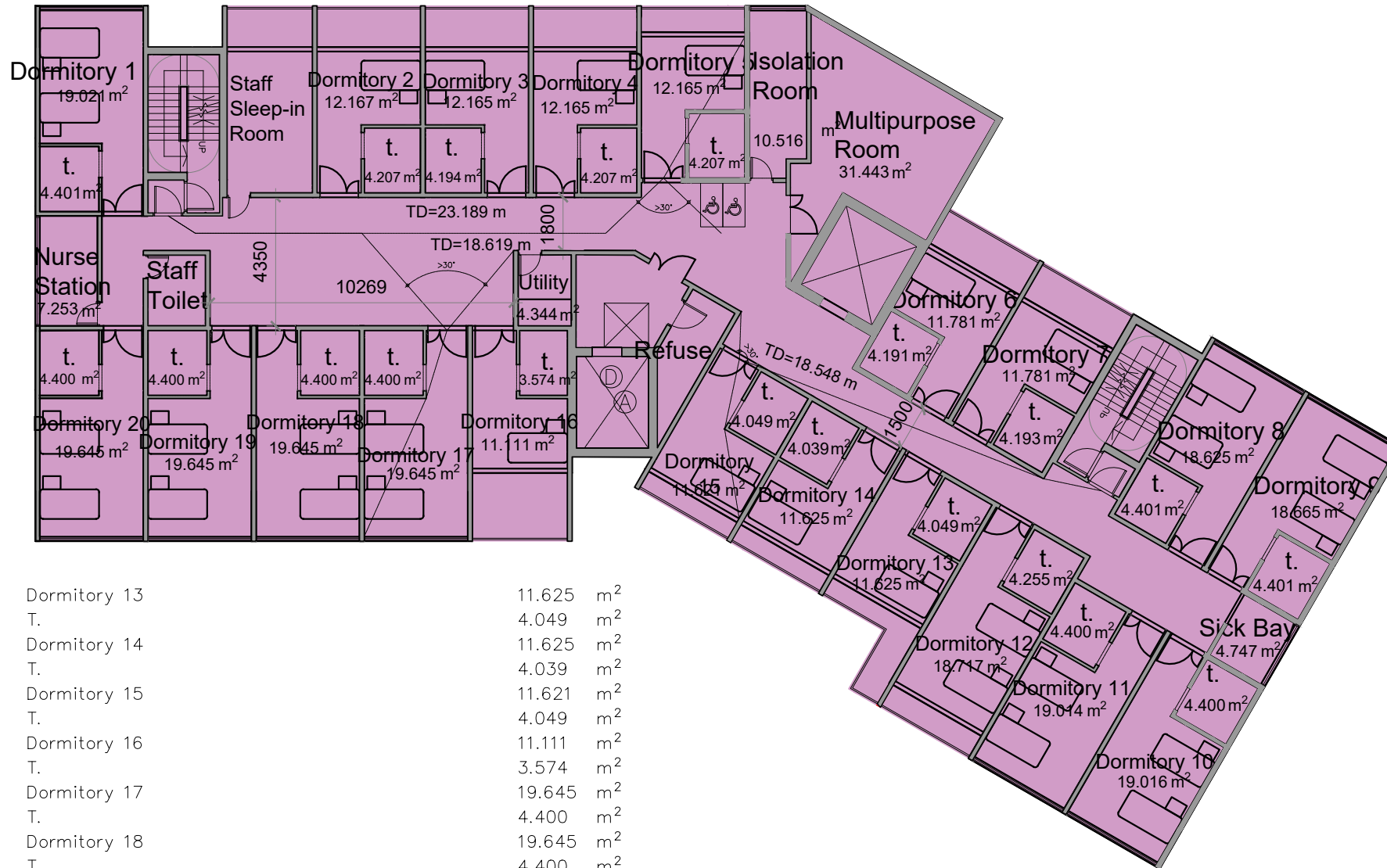

Dormitory 13	11.625	m ²
T.	4.049	m ²
Dormitory 14	11.625	m ²
T.	4.039	m ²
Dormitory 15	11.621	m ²
T.	4.049	m ²
Dormitory 16	11.111	m ²
T.	3.574	m ²
Dormitory 17	19.645	m ²
T.	4.400	m ²
Dormitory 18	19.645	m ²
T.	4.400	m ²
Dormitory 19	19.645	m ²
T.	4.400	m ²
Dormitory 20	19.645	m ²
T.	4.400	m ²
MULTIPURPOSE ROOM	31.443	m ²
TOTAL AREA ON 6/F	448.571	m ²

TOTAL AREA OF FLOOR SPACE (G/F – 6/F)	3524.484	m ²
TOTAL NO. OF RESIDENT	328	

AREA OF FLOOR SPACE PER RESIDENT 10.745 > "MEDIUM AND LOW CARE LAVAL HOMES" REQUIRED 8m²/ RESIDENT

Note:

Dormitory No.2-7 & 13-16 have 1 single bed.
 Dormitory No. 1 & 8-12 & 17-20 have 2 single beds.
 30 no.s of beds on 6F
 [10 units x 2 single beds + 10 units x 1 single bed]

申請編號 Application No. : Y / TW / 19
 此頁摘自申請人提交的文件。
 This page is extracted from applicant's submitted documents.



TOTAL GFA approx. 5400 sqm

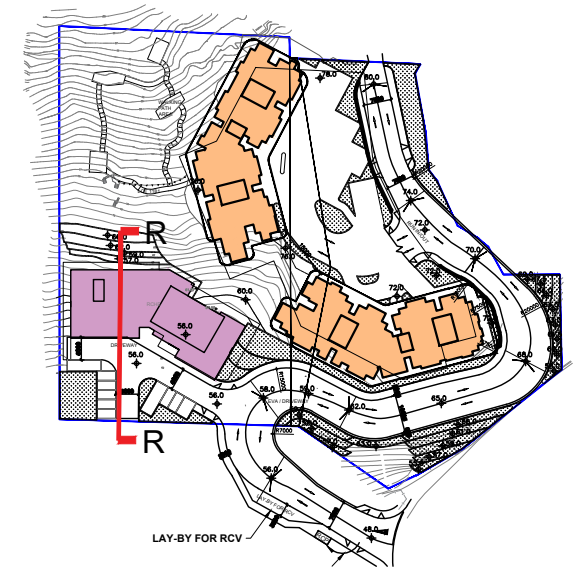

KEY PLAN 1:2000

LEGEND

- LOT BOUNDARY OF DEVELOPMENT
- RESIDENTIAL CARE HOME FOR ELDERLY
- SEWERAGE TREATMENT PLANT

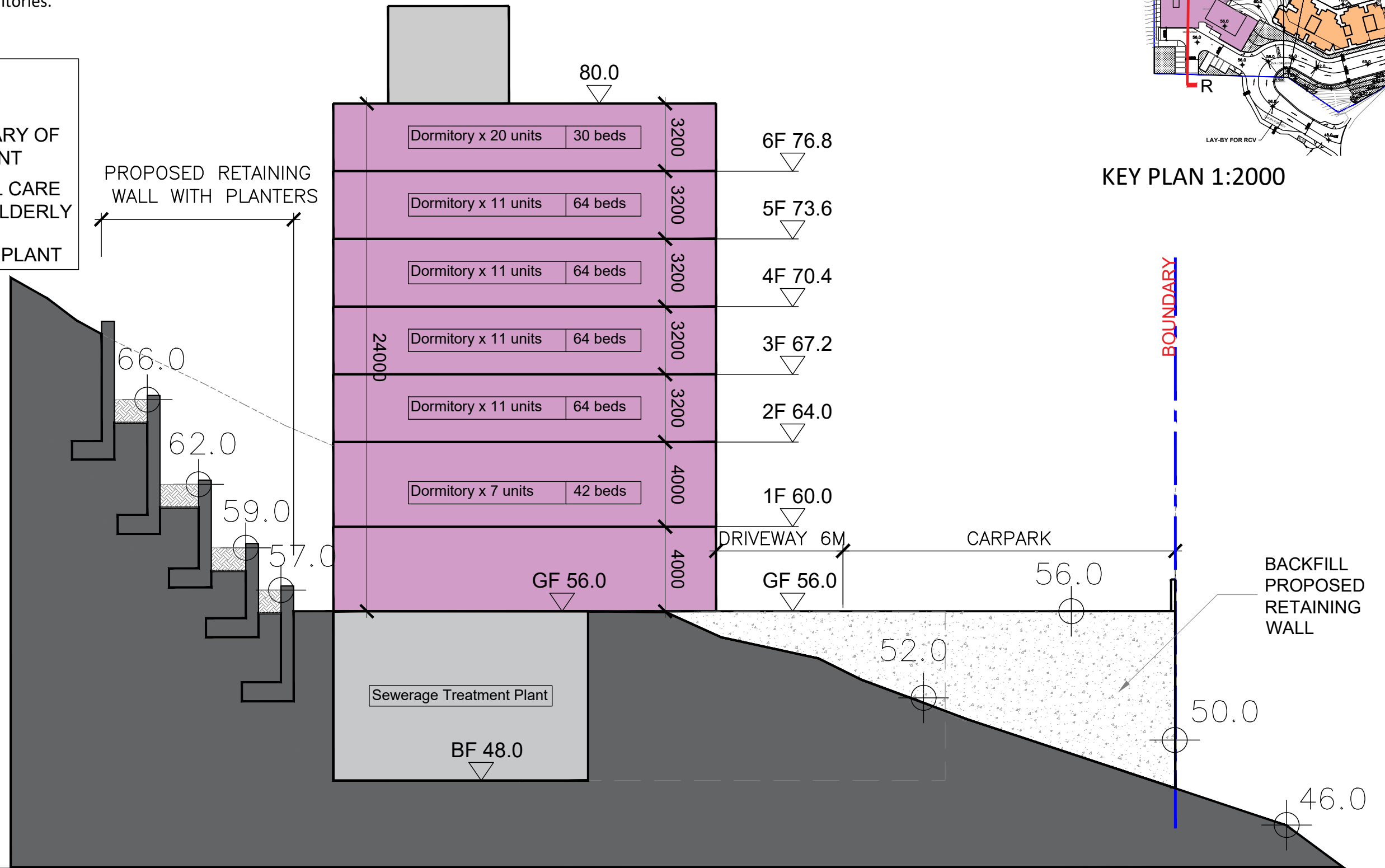

申請編號 Application No. : Y/TW/19
此頁摘自申請人提交的文件。
This page is extracted from applicant's submitted documents.

RCHE Section R-R
1:200

17 JULY 2024

姓名	日期

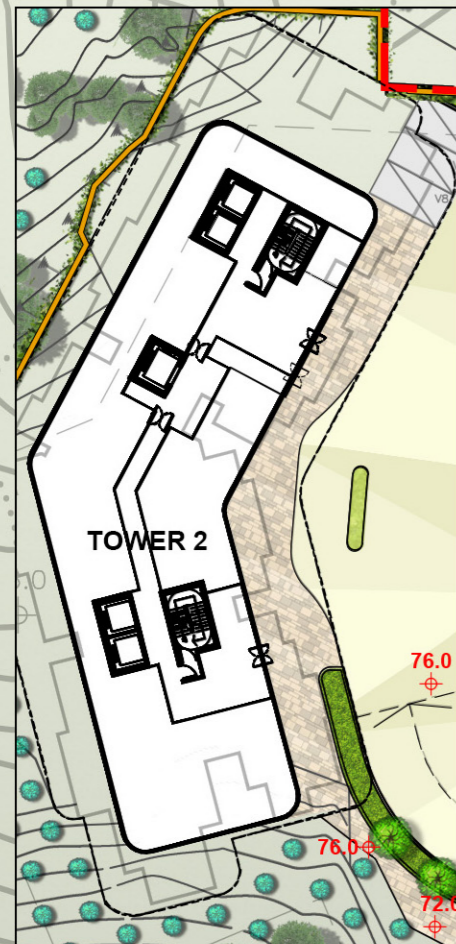

Tower 2 G/F Planters Layout

Legend

- Site Boundary
- Retained Tree
- Large Trees to be Retained
- Shrubs
- Lawn
- Paving
- Tree Walk
- Children's Playground
- Bench
- 1.8m Fence wall with proposed vertical greening on the Eastern side facing public street
- Level

Proposed Tree	Quantity
Heavy Standard/Standard Tree	127 nos
Light Standard/Whip Tree	49 nos
Small Palm/Standard Tree	15 nos
Total	191 nos



申請編號 Application No. : Y / TW / 19
 此頁摘自申請人提交的文件。
 This page is extracted from applicant's submitted documents.

NORTH
 SCALE 1 : 500
 0 10 20 30m

Amendment No.	Date	Description	Drawn by	Checked by	Approved by	Drawn by	LW	Checked by	DK	Approved by	CD	Date	Job No.	ASL7
G	JUL 2024	Update Due To Driveway Widening	OO	JN	IH									
F	MAY 2024	Landscape Proposal Revision C	OO	JN	IH									
E	MAR 2024	Landscape Proposal Revision C	OO	JN	IH									
D	OCT 2022	Landscape Proposal Revision B	OO	JN	CD									
C	SEPT 2022	Landscape Proposal Revision B	LW	JN	CD									
B	AUG 2022	Landscape Proposal Revision B	OO	JN	CD									
A	MAR 2022	Landscape Proposal Revision A	LW	JN	CD									

Job Title
 Planning Application for amendment to the approved Tsuen Wan OZP from "Green Belt" and "Village Type Development" to "Residential (Group B)" at various Lots in D.D 453, Tsuen Wan, Hong Kong

Drawing Title
 LANDSCAPE MASTER PLAN

Drawing No.
 ASSL7/LMP01

Scale
 1:500

Urbis Limited
 Planning, Urban Design, Landscape, Golf & Environmental Consultants
 Urbis Limited, 11/F Siu On Centre, 188 Lockhart Road, Wan Chai, Hong Kong. Tel : 2802 3333 Fax : 2802 8662



KEY PLAN

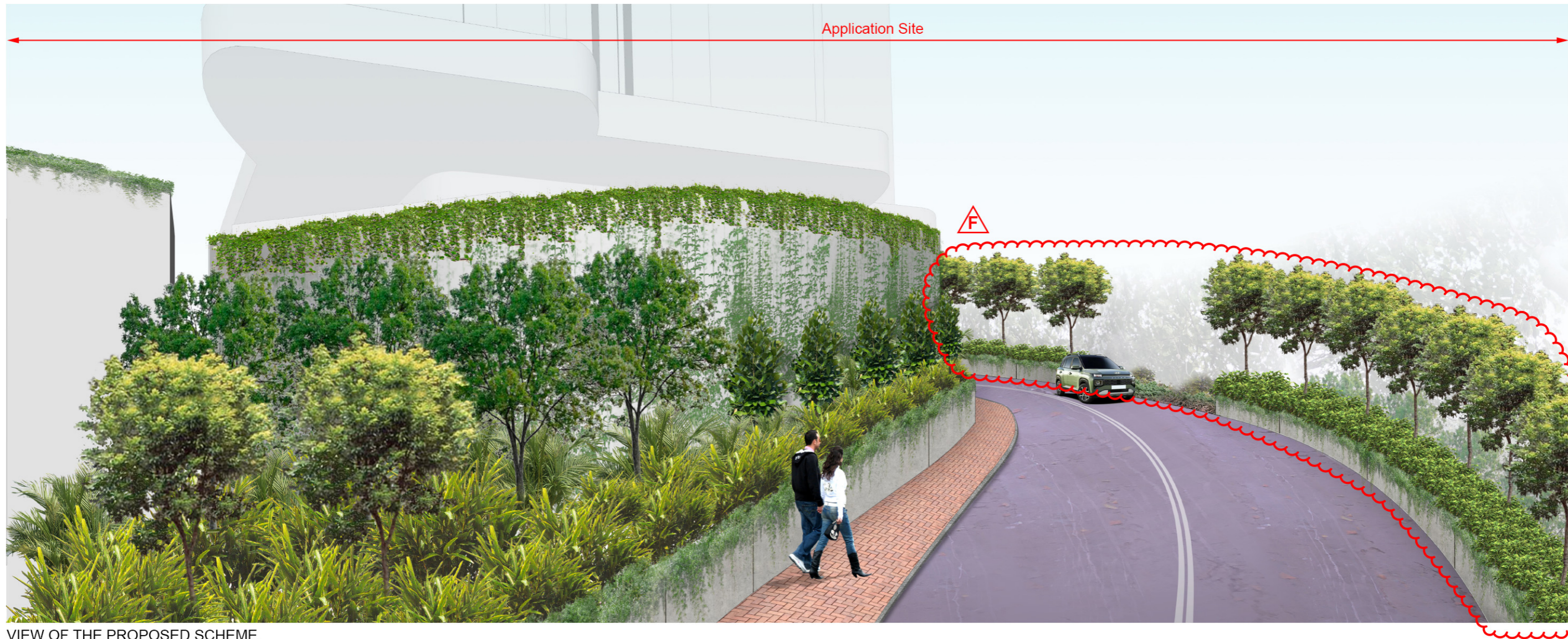

VIEW OF THE PROPOSED SCHEME

申請編號 Application No. : Y / TW / 19
 此頁摘自申請人提交的文件。
 This page is extracted from applicant's submitted documents.

Amendment No.	Date	Description	Drawn by	Checked by	Approved by	Drawn by	LW	Checked by	JN	Approved by	CD	Date
F	JUL 2024	Update Due To Driveway Widening	OO	JN	IH							
E	MAY 2024	Landscape Proposal Revision C	OO	JN	IH							
D	MAR 2024	Landscape Proposal Revision C	OO	JN	IH							
C	OCT 2022	Landscape Proposal Revision B	OO	JN	CD							
B	SEPT 2022	Landscape Proposal Revision B	LW	JN	CD							
A	AUG 2022	Landscape Proposal Revision B	OO	JN	CD							
-	MAR 2022	Landscape Proposal Revision A	LW	JN	CD							

Job Title
 Planning Application for amendment to the approved Tsuen Wan OZP from "Green Belt" and "Village Type Development" to "Residential (Group B)" at various Lots in D.D 453, Tsuen Wan, Hong Kong

Drawing Title
 Street-level photomontage along the Site's South-eastern vehicular ramp

Drawing No.
 ASSL7/REN01

Scale
 N.T.S.

Job. No. ASSL7

Urbis Limited
 Planning, Urban Design, Landscape, Golf & Environmental Consultants
 Urbis Limited, 11/F Siu On Centre, 188 Lockhart Road, Wan Chai, Hong Kong. Tel : 2802 3333 Fax : 2802 8662



KEY PLAN



VIEW OF THE PROPOSED SCHEME

申請編號 Application No. : Y / TW / 19
 此頁摘自申請人提交的文件。
 This page is extracted from applicant's submitted documents.

F	JUL 2024	Update Due To Driveway Widening	OO	JN	IH	Job Title Planning Application for amendment to the approved Tsuen Wan OZP from "Green Belt" and "Village Type Development" to "Residential (Group B)" at various Lots in D.D 453, Tsuen Wan, Hong Kong	Drawing No. ASSL7/REN02								
E	MAY 2024	Landscape Proposal Revision C	OO	JN	IH										
D	MAR 2024	Landscape Proposal Revision C	OO	JN	IH										
C	OCT 2022	Landscape Proposal Revision B	OO	JN	CD										
B	SEPT 2022	Landscape Proposal Revision B	LW	JN	CD										
A	AUG 2022	Landscape Proposal Revision B	OO	JN	CD										
-	MAR 2022	Landscape Proposal Revision A	LW	JN	CD	Drawing Title Street-level photomontage at the proposed development main entrance at East	Scale N.T.S.								
Amendment No.	Date	Description	Drawn by	Checked by	Approved by			Drawn by	LW	Checked by	JN	Approved by	CD	Date	MAR 2022

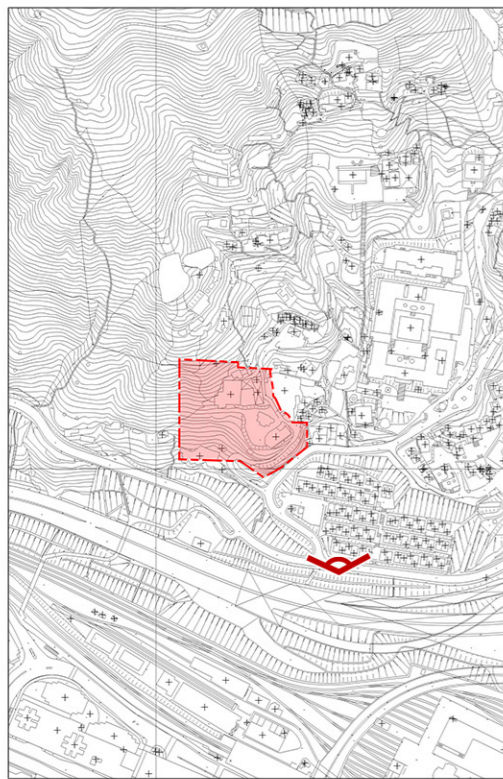

Urbis Limited
 Planning, Urban Design, Landscape, Golf & Environmental Consultants
 Urbis Limited, 11/F Siu On Centre, 188 Lockhart Road, Wan Chai, Hong Kong. Tel : 2802 3333 Fax : 2802 8662



KEY PLAN

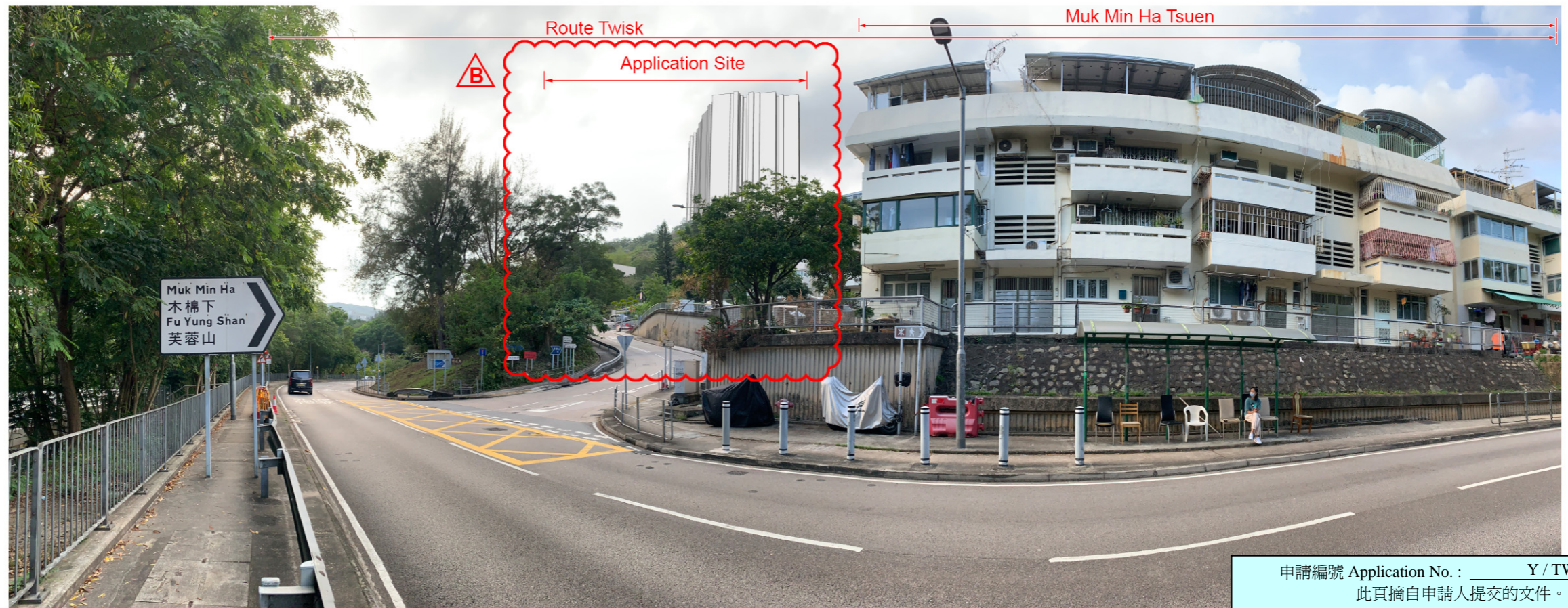

EXISTING VIEW



VIEW OF THE PROPOSED SCHEME

申請編號 Application No. : Y / TW / 19
 此頁摘自申請人提交的文件。
 This page is extracted from applicant's submitted documents.

						Job Title S12A Planning Application for amendment to the Draft Tsuen Wan OZP No. S/TW/34 from "Green Belt" and "Village Type Development" to "Residential (Group B)" at various Lots in D.D 453, Tsuen Wan, Hong Kong	Figure No. B.8
						Drawing Title Pedestrians and vehicles at Route Twisk (VP#4)	Scale N.T.S.
B	JUL 2024	UPDATE DUE TO DRIVEWAY WIDENING	OO	JN	IH		
A	APR 2022	VISUAL IMPACT ASSESSMENT REVISION A	LW	JN	CD		
Amendment No.	Date	Description	Drawn by	Checked by	Approved by	Drawn by LW Checked by JN Approved by CD Date APR 2022	Job No. ASSL7

Urbis Limited
 Planning, Urban Design, Landscape, Golf & Environmental Consultants
 Urbis Limited, 11/F Siu On Centre, 188 Lockhart Road, Wan Chai, Hong Kong. Tel : 2802 3333 Fax : 2802 8662

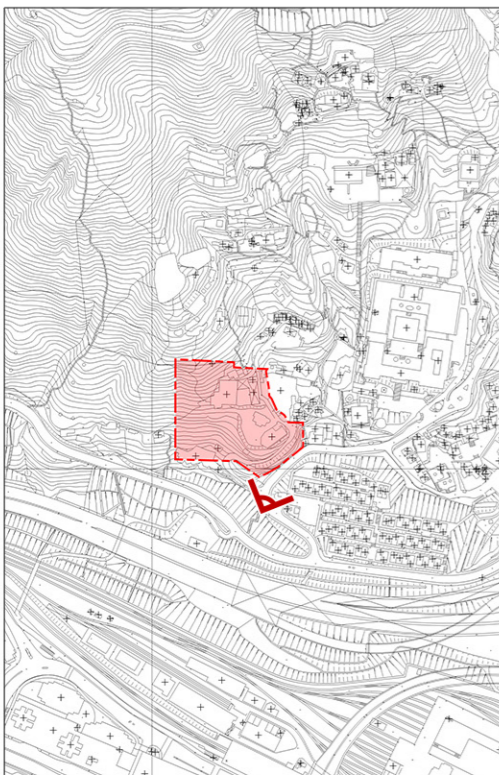

KEY PLAN



EXISTING VIEW



VIEW OF THE PROPOSED SCHEME

Amendment No.	Date	Description	Drawn by	Checked by	Approved by	Job Title	Figure No.
B	JUL 2024	UPDATE DUE TO DRIVEWAY WIDENING	OO	JN	IH	S12A Planning Application for amendment to the Draft Tsuen Wan OZP No. S/TW/34 from "Green Belt" and "Village Type Development" to "Residential (Group B)" at various Lots in D.D 453, Tsuen Wan, Hong Kong	B.12
A	APR 2022	VISUAL IMPACT ASSESSMENT REVISION A	LW	JN	CD		N.T.S.
						Drawing Title	
						Pedestrians outside the Muk Min Ha Tsuen Public Carpark (VP#8)	
						Drawn by	
						LW	
						Checked by	
						JN	
						Approved by	
						CD	
						Date	APR 2022
						Job No.	ASSL7